

Kiss - Dr love

♩ = 126,999985

Drums

Criss

Guitar 1

Guitar 2

Solo guitar

Bass

The Punisher

♩ = 126,999985

Solo #2

4

Drums

Criss

Guitar 1

Guitar 2

Bass

The Punisher

7

Drums

Criss

Guitar 1

Guitar 2

Bass

The Punisher

10

Drums
Criss
Vocal
Guitar 1
Guitar 2
Bass
The Punisher

13

Drums
Criss
Vocal
Guitar 1
Guitar 2
Bass
The Punisher

16

Drums
Criss
Vocal
Guitar 1
Guitar 2
Bass
The Punisher

18

Drums
Criss
Vocal
Guitar 1
Guitar 2
Bass
The Punisher

20

Drums
Criss
Vocal
Guitar 1
Guitar 2
Bass
The Punisher

23

Drums
Criss
Vocal
Guitar 1
Guitar 2
Bass
The Punisher

26

Drums

Criss

Guitar 1

Guitar 2

Bass

The Punisher

29

Drums

Criss

Vocal

Guitar 1

Guitar 2

Bass

The Punisher

32

35

Drums

Criss

Vocal

Guitar 1

Guitar 2

Solo guitar

Bass

The Punisher

Solo #2

38

Drums
Criss
Vocal
Guitar 1
Guitar 2
Bass
The Punisher

41

Drums
Criss
Vocal
Guitar 1
Guitar 2
Bass
The Punisher

43

Drums

Vocal

Guitar 1

Guitar 2

Bass

The Punisher

45

Drums

Criss

Vocal

Guitar 1

Guitar 2

Bass

The Punisher

47

Drums

Criss

Vocal

Guitar 1

Guitar 2

Bass

The Punisher

50

Drums

Criss

Vocal

Guitar 1

Guitar 2

Bass

The Punisher

53

Drums

Guitar 1

Guitar 2

Bass

The Punisher

55

Drums

Criss

Vocal

Guitar 1

Guitar 2

Bass

The Punisher

58

Drums

Criss

Vocal

Guitar 1

Guitar 2

Bass

The Punisher

61

Drums

Criss

Vocal

Guitar 1

Guitar 2

Solo guitar

Bass

The Punisher

Solo #2

64

Drums
Criss
Guitar 1
Guitar 2
Solo guitar
Bass
The Punisher
Solo #2

This section of the score covers measures 64, 65, and 66. It features a drum part with a consistent pattern of snare and hi-hat hits. The Criss part has a simple bass line with a few chords. The guitar parts (Guitar 1, Guitar 2, and Solo guitar) play a melodic line with various chords and bends. The Bass and The Punisher parts play a similar melodic line. The Solo #2 part has a rhythmic pattern of eighth notes.

67

Drums
Guitar 1
Guitar 2
Solo guitar
Bass
The Punisher
Solo #2

This section of the score covers measures 67, 68, and 69. The drum part continues with a similar pattern. The Criss part is not present in this section. The guitar parts (Guitar 1, Guitar 2, and Solo guitar) play a melodic line with various chords and bends. The Bass and The Punisher parts play a similar melodic line. The Solo #2 part has a rhythmic pattern of eighth notes.

69

Drums

Guitar 1

Guitar 2

Solo guitar

Bass

The Punisher

Solo #2

72

Drums

Guitar 1

Guitar 2

Solo guitar

Bass

The Punisher

Solo #2

75

Drums

Guitar 1

Guitar 2

Solo guitar

Bass

The Punisher

Solo #2

77

Drums

Vocal

Guitar 1

Guitar 2

Solo guitar

Bass

The Punisher

Solo #2

79

Drums

Criss

Vocal

Guitar 1

Guitar 2

Solo guitar

Bass

The Punisher

Solo #2

82

Drums

Criss

Vocal

Guitar 1

Guitar 2

Solo guitar

Bass

The Punisher

Solo #2

84

Drums

Criss

Vocal

Guitar 1

Guitar 2

Solo guitar

Bass

The Punisher

Solo #2

Drums

Kiss - Dr love

♩ = 126,999985

4

8

12

16

18

21

25

29

33

V.S.

Drums

37

41

44

46

50

53

54

56

60

64

67

70

73

75

77

79

82

♩ = 126,999985

1

7

13

20

26

32

38

47

50

2

4

3

56

62

67

82

Kiss - Dr love

Vocal

♩ = 126,999985

9

13

17

21

24

30

34

38

42

46

V.S.

50

2

56

59

63

15

81

83

Kiss - Dr love

Guitar 1

♩ = 126,999985

5

9

13

17

21

25

30

34

38

V.S.

81

84

Kiss - Dr love

Guitar 2

♩ = 126,999985

5

9

13

17

21

25

30

34

38

V.S.

42

46

50

56

60

64

69

74

77

79

Solo guitar

Kiss - Dr love

♩ = 126,999985

35 25

62

65

69

72

76

81

Kiss - Dr love

Bass

♩ = 126,999985

5

9

13

17

21

25

29

33

37

V.S.

42

47

51

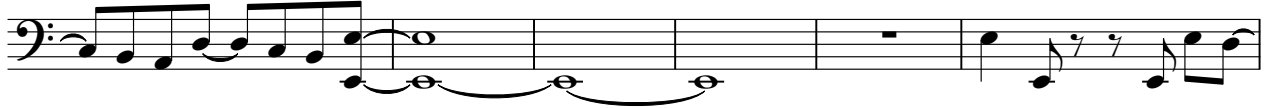

57

61

65

70

75

80

83

Solo #2

Kiss - Dr love

♩ = 126,999985

35

25

62

65

68

70

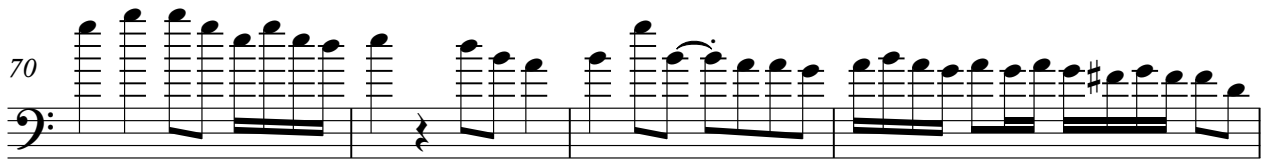

74

78

82

