

Kiss - God of thunder

$\text{♩} = 114,000168$

Peter

Gene

Chants

Paul

Ace

3

Peter

Gene

Chants

Paul

Ace

5

Peter

Gene

Chants

Paul

Ace

8

Peter

Gene

Chants

Paul

Ace

10 3

Peter 

Gene 

Chants 

Paul 

Ace 

13

Peter 

Gene 

Chants 

Paul 

Ace 

Vocals 

16

Peter

Gene

Chants

Paul

Ace

Vocals

18

Peter

Gene

Chants

Paul

Ace

Vocals

20 5

Peter

Gene

Chants

Paul

Ace

Vocals

22

Peter

Gene

Chants

Paul

Ace

Vocals

24

Peter

Gene

Chants

Paul

Ace

Vocals

26

Peter

Gene

Chants

Paul

Ace

Vocals

28 7

Peter

Gene

Chants

Paul

Ace

Vocals

30

Peter

Gene

Chants

Paul

Ace

Vocals

32

Peter

Gene

Chants

Paul

Ace

Vocals

34

Peter

Gene

Chants

Paul

Ace

Vocals

36

Peter

Gene

Chants

Paul

Ace

Vocals

38

Peter

Gene

Chants

Paul

Ace

40

Peter

Gene

Chants

Paul

Ace

42

Peter

Gene

Chants

Paul

Ace

45 11

Peter

Gene

Chants

Paul

Ace

Vocals

47

Peter

Gene

Chants

Paul

Ace

Vocals

49

Peter

Gene

Chants

Paul

Ace

Vocals

52

Peter

Gene

Paul

Ace

Vocals

54 13

Peter

Gene

Paul

Ace

Vocals

56

Peter

Gene

Paul

Ace

Vocals

58

Peter

Gene

Paul

Ace

Vocals

60

Peter

Gene

Chants

Paul

Ace

Vocals

62 15

Peter

Gene

Chants

Paul

Ace

Vocals

64

Peter

Gene

Chants

Paul

Ace

Vocals

66

Peter

Gene

Chants

Paul

Ace

Vocals

68 17

Peter

Gene

Chants

Paul

Ace

Solo

Vocals

69

Peter

Gene

Paul

Ace

Feedback

Solo

71

Peter

Gene

Paul

Ace

Feedback

Solo

73 19

Peter

Gene

Paul

Ace

Feedback

Solo

75

Peter

Gene

Paul

Ace

Feedback

Solo

77

Peter

Gene

Paul

Ace

Feedback

Solo

79

Peter

Gene

Paul

Ace

Feedback

Solo

81

Peter

Gene

Paul

Ace

83

Peter

Gene

Paul

Ace

85

Peter

Gene

Paul

Ace

87

Peter

Gene

Paul

Ace

89

Peter

Gene

Paul

Ace

91

Peter

Gene

Paul

Ace

♩ = 114,000168

3

6

9

12

15

18

21

24

27

V.S.

30

33

36

39

42

45

48

51

54

57

60

63

66

68

70

73

76

79

82

85

V.S.

4

Peter

88

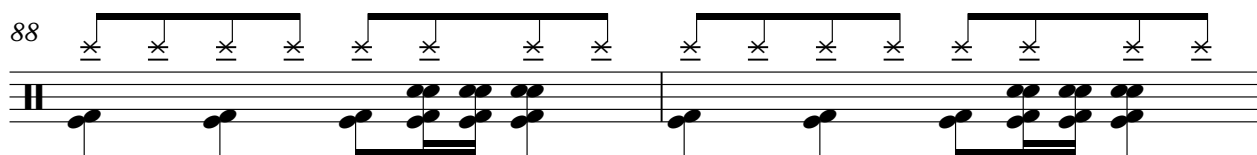

90

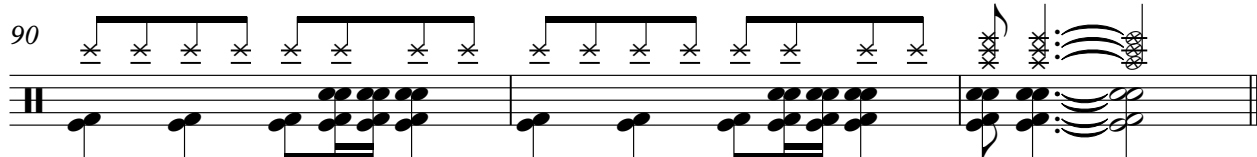

♩ = 114,000168

6

12

18

24

30

36

42

48

54

V.S.

2

Gene

60

66

71

77

83

88

♩ = 114,000168

3

7

11

15

19

23

27

30

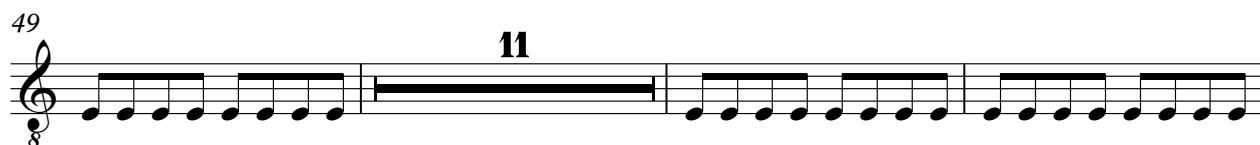

Paul

Kiss - God of thunder

♩ = 114,000168

5

9

13

17

21

25

29

33

37

V.S.

41

45

49

53

57

61

65

69

73

77

85

89

$\text{♩} = 114,000168$

5

9

13

17

21

25

29

33

37

V.S.

41

45

49

53

57

61

65

69

73

77

81

85

89

Feedback

Solo

Kiss - God of thunder

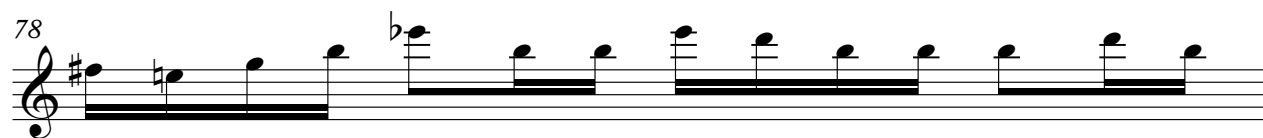
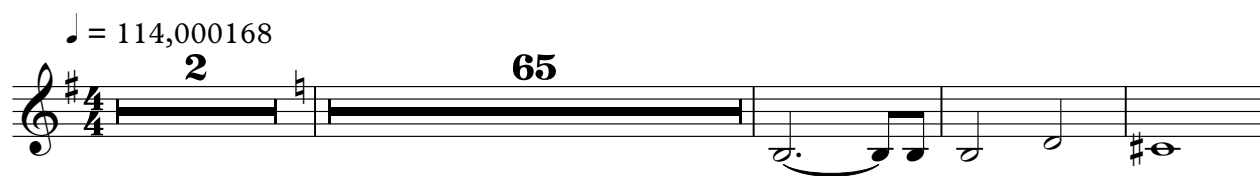

Kiss - God of thunder

Vocals

♩ = 114,000168

2 10

15

20

25

30

34

36 7

Vocals

45

49

[illegible]

58

62 

[illegible]

68
