

0.0"  
1.1,00  
Kiss - "Is that you?" - by Enzo

♩ = 117,0000686

Percussion

Electric Guitar

Electric Guitar

Electric Bass

Gunshot

Gunshot

Perc.

Flex.

E. Gtr.

E. Gtr.

E. Bass

Copyright © 1996 by Enzo  
Copyright © 1996 by Enzo

8

Perc. Flex. E. Gtr. E. Gtr. E. Bass

11

Perc. Flex. E. Gtr. E. Gtr. E. Bass

13

Perc. Flex. E. Gtr. E. Gtr. E. Bass

16

Perc.

Flex.

E. Gtr.

E. Gtr.

E. Bass

20

Perc.

Flex.

E. Gtr.

E. Gtr.

E. Bass

Lead 4

FX 5

24

Perc.

Flex.

E. Gtr.

E. Gtr.

E. Bass

Lead 4

FX 5

28

Perc.

Flex.

E. Gtr.

E. Gtr.

E. Bass

Lead 4

FX 5

31

Perc. Flex. E. Gtr. E. Gtr. E. Bass

34

Perc. Flex. E. Gtr. E. Gtr. E. Bass

37

Perc. Flex. E. Gtr. E. Gtr. E. Bass

40

Perc. Flex. E. Gtr. E. Gtr. E. Bass

42

Perc. Flex. E. Gtr. E. Gtr. E. Bass

44

Perc. Flex. E. Gtr. E. Gtr. E. Bass

46

Perc.

Flex.

E. Gtr.

E. Gtr.

E. Bass

48

Perc.

Flex.

E. Gtr.

E. Gtr.

E. Bass

50

Perc.

Flex.

E. Gtr.

E. Gtr.

E. Bass

52

Perc.

Flex.

E. Gtr.

E. Gtr.

E. Bass

54

Perc.

Flex.

E. Gtr.

E. Gtr.

E. Bass

56

58

60

Perc.

Flex.

E. Gtr.

E. Gtr.

E. Bass

Lead 4

FX 5

62

Perc.

Flex.

E. Gtr.

E. Gtr.

E. Bass

Lead 4

FX 5

64

Perc. Flex. E. Gtr. E. Gtr. E. Bass

65

Perc. Flex. E. Gtr. E. Gtr. E. Bass

66

Perc. Flex. E. Gtr. E. Gtr. E. Bass

67

Perc.

E. Gtr.

E. Gtr.

E. Bass

68

Perc.

Flex.

E. Gtr.

E. Gtr.

E. Bass

69

Perc.

Flex.

E. Gtr.

E. Gtr.

E. Bass

70

71

72

14

73

Perc.

Flex.

E. Gtr.

E. Gtr.

E. Bass

74

Perc.

Flex.

E. Gtr.

E. Gtr.

E. Bass

75

Perc.

Flex.

E. Gtr.

E. Gtr.

E. Gtr.

E. Bass

77

Perc.

E. Gtr.

E. Gtr.

E. Gtr.

E. Bass

80

Perc.

E. Gtr.

E. Gtr.

E. Gtr.

E. Bass

84

87

90

Perc. Flex. E. Bass Lead 4 FX 5

94

Perc. Flex. E. Gtr. Lead 4 FX 5

96

Perc. Flex. E. Gtr. E. Gtr. E. Bass

97

Perc. Flex. E. Gtr. E. Gtr. E. Bass

98

Perc. Flex. E. Gtr. E. Gtr. E. Bass

99

Perc. Flex. E. Gtr. E. Gtr. E. Bass

100

Perc. Flex. E. Gtr. E. Gtr. E. Bass

101

Perc. Flex. E. Gtr. E. Gtr. E. Bass

102

Perc. Flex. E. Gtr. E. Gtr. E. Bass

103

Perc. Flex. E. Gtr. E. Gtr. E. Bass

104

Perc. Flex. E. Gtr. E. Gtr. E. Bass

105

Perc.

Flex.

E. Gtr.

E. Gtr.

E. Bass

106

Perc.

Flex.

E. Gtr.

E. Gtr.

E. Bass

# Percussion

♩ = 120 999686

6

11

16

21

26

30

34

38

41

Copyright © 1996 by Enzo  
Copyright © 1996 by Enzo

V.S.

43

45

47

49

51

53

55

57

59

61

Percussion

63

64

65

66

67

68

69

70

71

72

V.S.

73

74

75

77

82

87

92

95

96

97

98

99

100

101

102

103

104

105

106

107

Flexatone

1170999686

4

9

13

17

21

25

30

35

Copyright © 1996 by Enzo  
Copyright © 1996 by Enzo

88

91

95

100

104

Electric Guitar

♩ = 117,000

5

9

13

17

21

25

29

33

37

Copyright © 1996 by Enzo  
Copyright © 1996 by Enzo

V.S.

42

46

50

54

58

62

66

71

76

80

84

10

97

101

104

Electric Guitar

$\text{♩} = 110,99988\text{ti}$

6

10

14

18

22

29

33

36

39

Copyright © 1996 by Enzo  
Copyright © 1996 by Enzo

V.S.

43

47

51

55

60

65

68

71

75

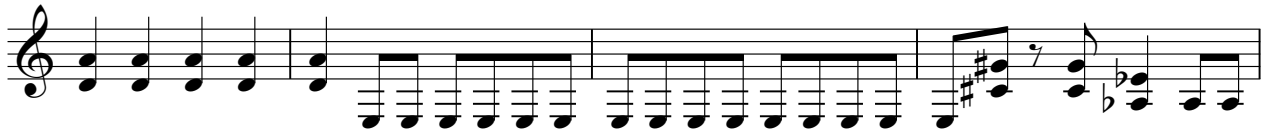

79

83

11

97

100

103

105

# Electric Guitar

17,09900186

74

77

80

26

Copyright © 1996 by Enzo  
Copyright © 1996 by Enzo

# Electric Bass

♩ = 117,000

Copyright © 1996 by Enzo  
Copyright © 1996 by Enzo

V.S.

72

76

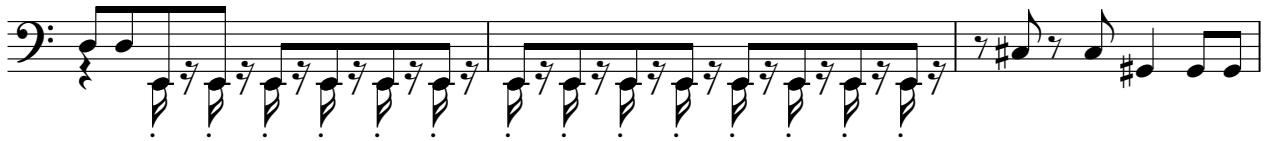

79

83

89

93

98

102

105

Lead 4 (Chiff)

♩ = 117,0000886  
20

24

28

59

63

24

90

93

12

Copyright © 1996 by Enzo  
Copyright © 1996 by Enzo

FX 5 (Brightness)

♩ = 117,0000886  
20

24

28

59

63

24

90

93

12

Copyright © 1996 by Enzo  
Copyright © 1996 by Enzo

# Gunshot

Copyright © 1996 by Enzo  
Copyright © 1996 by Enzo

# Gunshot
