

# Kiss - Love gun

♩ = 150,000000

Drums

Gtr II

Gtr I

Bass

Drums

Gtr II

Gtr I

Bass

Drums

Vocals

Gtr II

Gtr I

Bass

13

Drums

Vocals

Gtr II

Gtr I

Bass

17

Drums

Vocals

Gtr II

Gtr I

Bass

21

Drums

Vocals

Gtr II

Gtr I

Bass

25

Drums

Vocals

Gtr II

Gtr I  
T  
A  
B  
0 0 0 5

Bass

29

Drums

Vocals

Gtr II

Gtr I  
T  
A  
B  
0 0 0 5

Bass

33

Drums

Vocals

Gtr II

Gtr I

Bass

Bckgd Vocal

37

Drums

Vocals

Gtr II

Gtr I

Bass

Bckgd Vocal

41

Drums

Vocals

Gtr II

Gtr I  
TAB

Bass

Bckgd Vocal

45

Drums

Vocals

Gtr II

Gtr I  
TAB

Bass

49

Drums: Four measures of a steady drum pattern with quarter notes and eighth notes.

Vocals: Treble clef. Measure 49: quarter note G4, quarter rest. Measure 50: quarter note G4, quarter rest. Measure 51: quarter note G4, quarter rest. Measure 52: quarter note G4, quarter note A4, quarter note B4, quarter note C5, quarter note B4, quarter note A4, quarter note G4. A triplet bracket is over the last three notes.

Gtr II: Treble clef. Measure 49: whole rest. Measure 50: whole rest. Measure 51: whole note G4. Measure 52: quarter note G4, quarter note A4, quarter note B4.

Gtr I: Treble clef. Tablature. Measure 49: 0. Measure 50: 0. Measure 51: 0. Measure 52: 0, 3, 5.

Bass: Treble clef. Four measures of a steady bass line with eighth notes.

Double bar line

53

Drums: Four measures of a steady drum pattern. Measure 56 includes a sixteenth-note triplet.

Vocals: Treble clef. Measure 53: quarter note G4, quarter note A4, quarter note B4, quarter note C5. A triplet bracket is over the last three notes. Measure 54: quarter rest. Measure 55: quarter note G4, quarter note A4, quarter note B4, quarter note C5. A triplet bracket is over the last three notes. Measure 56: quarter note G4, quarter note A4, quarter note B4, quarter note C5, quarter note B4, quarter note A4, quarter note G4. A sixteenth-note triplet is over the last three notes.

Gtr II: Treble clef. Measure 53: whole note G4. Measure 54: whole note G4. Measure 55: whole note G4. Measure 56: whole note G4.

Gtr I: Treble clef. Tablature. Measure 53: 0. Measure 54: 0. Measure 55: 0, 3, 5, 3. Measure 56: 5.

Bass: Treble clef. Four measures of a steady bass line with eighth notes.

Double bar line

57

Drums: Four measures of a steady drum pattern. Measure 57 includes a cymbal symbol (\*). Measure 58 includes a sixteenth-note triplet.

Vocals: Treble clef. Measure 57: quarter rest. Measure 58: quarter note G4, quarter note A4, quarter note B4, quarter note C5. A triplet bracket is over the last three notes. Measure 59: quarter note G4, quarter note A4, quarter note B4, quarter note C5. A triplet bracket is over the last three notes. Measure 60: quarter note G4, quarter note A4, quarter note B4, quarter note C5, quarter note B4, quarter note A4, quarter note G4.

Gtr II: Treble clef. Measure 57: whole note G4. Measure 58: whole note G4. Measure 59: whole note G4. Measure 60: whole note G4.

Gtr I: Treble clef. Tablature. Measure 57: 0. Measure 58: 0. Measure 59: 0. Measure 60: 5.

Bass: Treble clef. Four measures of a steady bass line with eighth notes.

61

Drums

Vocals

Gtr II

Gtr I  
TAB  
0 0 0 5

Bass

65

Drums

Vocals

Gtr II

Gtr I  
TAB  
0 0 0 0 0 0 0 0 0 0 0 0 0 0 0 0 0 0 3 0 3 5

Bass

Bckgd Vocal

69

Drums

Vocals

Gtr II

Gtr I  
TAB

Bass

Bckgd Vocal

73

Drums

Vocals

Gtr II

Gtr I  
TAB

Bass

Bckgd Vocal

77

Drums

Gtr II

Gtr I

Bass

Bckgd Vocal

81

Drums

Gtr II

Gtr I

Bass

Bckgd Vocal

85

Drums

Gtr II

Gtr I

Bass

89

93

96

Drums

Vocals

Gtr II

Gtr I

Bass

Bckgd Vocal

99

Drums

Vocals

Gtr II

Gtr I

Bass

Bckgd Vocal

102

Drums

Vocals

Gtr II

Gtr I  
TAB  
3 0 5 0 3 0 3 5 3

Bass

Bckgd Vocal

106

Drums

Vocals

Gtr II

Gtr I  
TAB  
3 0 5 0 3 0 3 5 3

Bass

Bckgd Vocal

110

Drums

Vocals

Gtr II

Gtr Fill I

Gtr Fill II

Gtr I

Bass

Bckgd Vocal

114

Drums

Vocals

Gtr II

Gtr Fill I

Gtr I

Bass

Bckgd Vocal

118

Drums

Vocals

Gtr II

Gtr Fill I

Gtr Fill II

Gtr I

Bass

Bckgd Vocal

122

Drums

Gtr II

Gtr Fill I

Gtr I

Bass

Drums

Kiss - Love gun

♩ = 150,000000

V.S.

102

107

112

118

122

Vocals

Kiss - Love gun

♩ = 150,000000

8

13

18

24

29

35

39

116

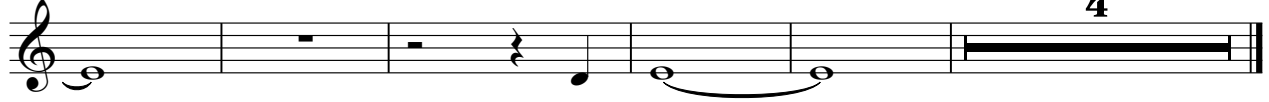

4

Gtr II

Kiss - Love gun

♩ = 150,000000

7

15

26

34

41

52

60

67

74

V.S.

81

88

91

96

99

102

107

114

119

123

Gtr Fill I

Kiss - Love gun

♩ = 150,000000

107

6 6

111

6 6

118

6 6

121

6 6 2

Gtr Fill II

Kiss - Love gun

♩ = 150,000000

107

6 6

111

5

6 6

119

4

# Kiss - Love gun

Bass

♩ = 150,000000

V.S.

81

84

87

90

94

98

102

106

110

114

V.S.

118

122

Bckgd Vocal

Kiss - Love gun

♩ = 150,000000

32

38

68

75

82

9

97

104

111

117

3