

# Kiss - Love hate

♩ = 120,000000

Eric  
Paul  
Bruce  
Gene

Eric  
Paul  
Bruce  
Solo 1  
Solo 2  
Gene

Copyright © 1997 by Chris

7

Eric  
Vocals  
Chorus  
Paul  
Bruce  
Solo 1  
Solo 2  
Gene

11

Eric  
Vocals  
Chorus  
Paul  
Bruce  
Gene

15 3

Eric  
Vocals  
Chorus  
Paul  
Bruce  
Gene

19

Eric  
Vocals  
Chorus  
Paul  
Bruce  
Gene

23

Eric  
Vocals  
Chorus  
Paul  
Bruce  
Gene

26

Eric  
Vocals  
Chorus  
Paul  
Bruce  
Gene

29 5

Eric  
Vocals  
Chorus  
Paul  
Bruce  
Gene

32 5

Eric  
Vocals  
Chorus  
Paul  
Bruce  
Solo Chorus  
Gene

36

Eric  
Vocals  
Chorus  
Paul  
Bruce  
Solo Chorus  
Gene

39

Eric  
Vocals  
Chorus  
Paul  
Bruce  
Solo Chorus  
Gene

42

Eric  
Vocals  
Chorus  
Paul  
Bruce  
Gene

46

Eric  
Vocals  
Chorus  
Paul  
Bruce  
Gene

50

Eric  
Vocals  
Chorus  
Paul  
Bruce  
Gene

54

Eric  
Vocals  
Chorus  
Paul  
Bruce  
Gene

58

Eric  
Vocals  
Chorus  
Paul  
Bruce  
Gene

61

Eric  
Vocals  
Chorus  
Paul  
Bruce  
Solo Chorus  
Gene

64

Eric  
Vocals  
Chorus  
Paul  
Bruce  
Solo Chorus  
Gene

67

Eric  
Vocals  
Chorus  
Paul  
Bruce  
Solo Chorus  
Gene

70

Eric  
Vocals  
Paul  
Bruce  
Solo 1  
Solo 2  
Gene

74

Eric  
Paul  
Bruce  
Solo 1  
Solo 2  
Gene

77

Eric  
Vocals  
Chorus  
Paul  
Bruce  
Solo 1  
Solo 2  
Gene

80

Eric  
Vocals  
Chorus  
Paul  
Bruce  
Solo 1  
Solo 2  
Gene

83 13

Eric

Vocals

Chorus

Paul

Bruce

Solo 1

Solo 2

Gene

86

Eric

Vocals

Chorus

Paul

Bruce

Solo 1

Solo 2

Gene

89

Eric  
Vocals  
Chorus  
Paul  
Bruce  
Solo 1  
Solo 2  
Gene

92

Eric  
Vocals  
Chorus  
Paul  
Bruce  
Solo Chorus  
Solo 1  
Solo 2  
Gene

95

Eric  
Vocals  
Chorus  
Paul  
Bruce  
Solo Chorus  
Solo 1  
Solo 2  
Gene

99

Eric  
Vocals  
Chorus  
Paul  
Bruce  
Solo Chorus  
Gene

102

Eric  
Vocals  
Chorus  
Paul  
Bruce  
Solo Chorus  
Gene

105

Eric  
Vocals  
Chorus  
Paul  
Bruce  
Solo Chorus  
Gene

108

Eric

Vocals

Chorus

Paul

Bruce

Solo Chorus

Gene

17

110

Eric

Vocals

Chorus

Paul

Bruce

Solo Chorus

Gene

113

Eric  
Vocals  
Chorus  
Paul  
Bruce  
Solo Chorus  
Gene

116

Eric  
Vocals  
Chorus  
Paul  
Bruce  
Solo Chorus  
Gene

119 19

Eric  
Vocals  
Chorus  
Paul  
Bruce  
Solo Chorus  
Gene

121

Eric  
Vocals  
Chorus  
Paul  
Bruce  
Solo Chorus  
Gene

# Kiss - Love hate

Eric

♩ = 120,000000

4

7

11

15

19

23

27

31

35

Copyright © 1997 by Chris

V.S.

38

41

45

49

53

57

61

65

69

72

76

80

84

88

92

95

99

102

106

109

V.S.

4

Eric

112

116

120

# Kiss - Love hate

## Vocals

♩ = 120,000000

9

14

19

23

28

32

36

41

46

51

Copyright © 1995 by Chris V.S.

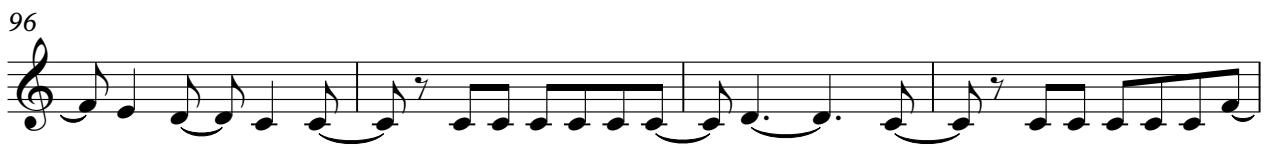
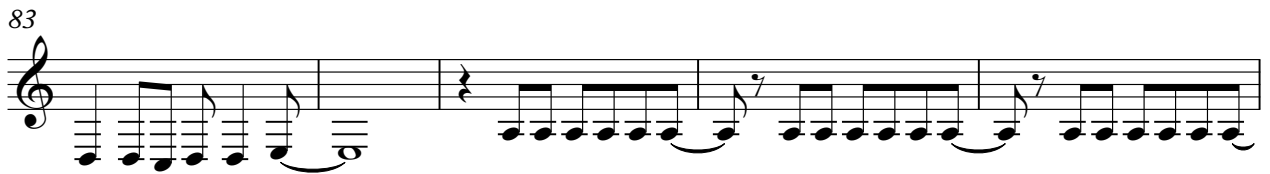
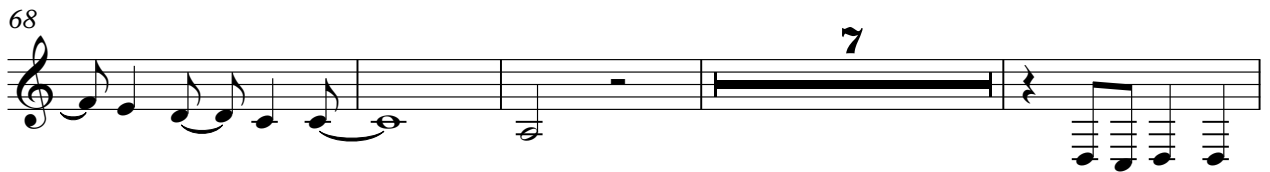

104

108

112

116

119

# Kiss - Love hate

## Chorus

♩ = 120,000000

9

14

19

23

27

31

35

40

45

50

Copyright © 1997 by Chris

V.S.

55

59

63

67

79

83

87

91

95

99

103

107

111

115

119

# Kiss - Love hate

Paul

♩ = 120,000000

6

11

16

21

25

30

35

40

45

Copyright © 1997 by Chris

V.S.

50

55

60

65

70

75

80

85

90

95

100

105

110

115

120

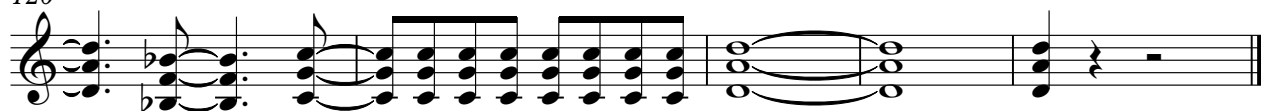

♩ = 120,000000

6

11

16

21

25

30

35

40

45

50

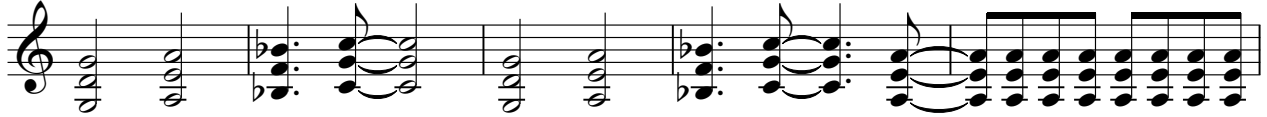

55

60

65

70

75

80

85

90

95

100

105

110

115

120

# Kiss - Love hate

## Solo Chorus

♩ = 120,000000

Copyright © 1997 by Chris

V.S.

2

Solo Chorus

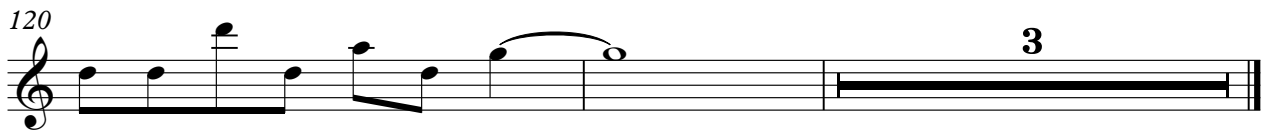

# Kiss - Love hate

## Solo 1

♩ = 120,000000

3 2

9 60

72

76

81

86

91

94 29

Copyright © 1997 by Chris

♩ = 120,000000

6

10

14

18

22

26

30

35

40

44

48

52

56

60

65

70

74

78

82

86

90

94

99

104

109

114

119

