

Kiss - M0PLFOIG

♩ = 127,000252

Guitar2
guitar2
Drums
guitar1
guitar1
bass

6

bell part
Guitar2
guitar2
Drums
guitar1
guitar1
bell
bass

9

bell part
Guitar2
guitar2
Drums
guitar1
guitar1
bell
bass

12

bell part
Guitar2
guitar2
Drums
guitar1
guitar1
bell
bass

15

18

bell part

Guitar 2

guitar 2

Drums

Vocal

guitar 1

guitar 1

bell

bass

21

24

bell part

Guitar2

guitar2

Drums

Vocal

guitar1

guitar1

bell

bass

27

30

bell part
Guitar2
guitar2
Drums
Vocal
guitar1
guitar1
bell
bass

33

bell part
Guitar2
guitar2
Drums
guitar1
guitar1
bell
bass

36

bell part
Guitar2
guitar2
Drums
guitar1
guitar1
bell
bass

39

bell part
Guitar2
guitar2
Drums
Vocal
guitar1
guitar1
bell
bass

42

bell part

Guitar2

guitar2

Drums

Vocal

guitar1

guitar1

bell

bass

45

48

51

54

bell part
Guitar2
guitar2
Drums
Vocal
guitar1
guitar1
bell
bass

57

bell part
Guitar2
guitar2
Drums
guitar1
guitar1
bell
bass

59

bell part
Guitar2
guitar2
Drums
guitar1
guitar1
bell
bass

62

bell part
Guitar2
guitar2
Drums
guitar1
guitar1
bell
bass

64

bell part
Guitar2
guitar2
Drums
guitar1
guitar1
bell
bass

66

bell part
Guitar2
guitar2
Drums
guitar1
guitar1
bell
bass

68

bell part
Guitar2
guitar2
Drums
guitar1
guitar1
bell
bass

70

bell part
Guitar2
guitar2
Drums
guitar1
guitar1
bell
bass

72

Kiss - M0PLFOIG

bell part

♩ = 127,000252

5

9

12

15

18

21

24

27

32

35

38

41

44

47

50

54

58

61

64

67

70

♩ = 127,000252

7

10

13

17

22

26

29

2

34

40

44

48

53

57

59

62

65

68

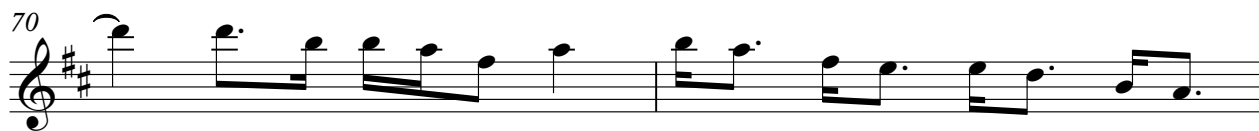

♩ = 127,000252

34

40

44

48

53

57

59

62

65

68

70

72

Kiss - M0PLFOIG

Drums

♩ = 127,000252

2

V.S.

Drums

36

36

39

39

42

42

46

46

50

50

53

53

56

56

59

59

62

62

65

65

68 Drums 3

71 2

Vocal

Kiss - M0PLFOIG

♩ = 127,000252

14

19

24

30

8

41

46

51

56

15

guitar1

Kiss - M0PLFOIG

♩ = 127,000252

1

5

8

11

14

18

22

26

2

guitar 1

30

34

37

40

45

49

53

58

61

64

67 guitar1 3

70

72 2

guitar1

Kiss - M0PLFOIG

♩ = 127,000252

6

9

12

15

20

24

27

2

guitar1

67 guitar1 3

70

72 2

bell

Kiss - M0PLFOIG

♩ = 127,000252

32

35

38

41

44

47

50

53

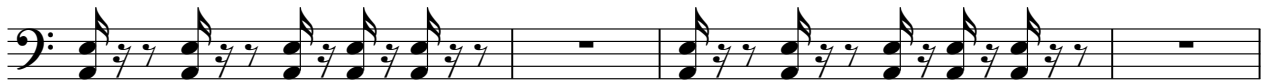

57

60

63

66

69

71

Kiss - M0PLFOIG

bass

♩ = 127,000252

V.S.

2

bass

47

52

56

60

64

68

71

2