

Kiss - M0PLFR73

♩ = 82,000816

kick  
crash  
hats  
ride  
snare  
rim sht  
glok  
bass  
strings

♩ = 82,000816

5

ride  
snare  
glok  
strings

8

ride

snare

glok

11

kick

crash

hats

ride

snare

glok

bass

14

kick

hats

snare

glok

bass

17

kick  
hats  
snare  
rim sht  
glok  
bass

21

kick  
hats  
snare  
rim sht  
glok  
bass

24

kick  
hats  
snare  
rim sht  
glok  
bass  
strings

27

kick  
hats  
snare  
rim sht  
glok  
bass  
strings

30

kick  
hats  
snare  
rim sht  
glok  
bass  
strings

32

kick  
hats  
snare  
rim sht  
glok  
bass  
strings

34

kick  
hats  
snare  
rim sht  
glok  
bass  
strings

36

kick  
hats  
snare  
rim sht  
glok  
bass  
strings

39

kick  
hats  
snare  
rim sht  
glok  
bass

43

kick  
hats  
snare  
rim sht  
glok  
bass  
strings

47

kick

hats

snare

rim sht

glok

bass

strings

strings

51

kick

hats

snare

rim sht

glok

bass

strings

strings

strings

54

57

- kick**: A steady eighth-note pattern.
- hats**: A pattern of eighth notes with 'x' marks above them, indicating a specific sound effect.
- snare**: A pattern of eighth notes with accents, alternating with rests.
- rim sht**: A pattern of eighth notes with 'x' marks, indicating rim shots.

The melodic section includes:

- glok**: A melodic line in treble clef with various intervals and rests.
- bass**: A melodic line in bass clef with various intervals and rests.

60

63

♩ = 79,000381 ♩ = 75,00000038 ♩ = 67,00000000152,000278

kick

hats

snare

rim sht

glok

bass

strings

strings

strings

♩ = 79,000381 ♩ = 75,00000038 ♩ = 67,00000000152,000278

Kiss - M0PLFR73

kick

♩ = 82,000816

**11**

15

20

25

30

35

40

43

**4**

2

kick

50

55

60

63

♩ = 79, 75, 82, 90, 97, 104, 111, 118, 125, 132, 139, 146, 153, 160, 167, 174, 181, 188, 195, 202, 209, 216, 223, 230, 237, 244, 251, 258, 265, 272, 279

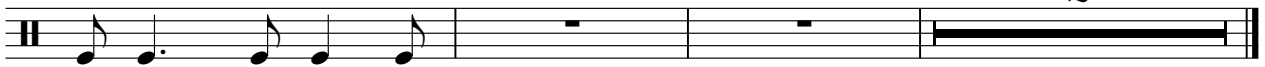

2

crash

# Kiss - M0PLFR73

♩ = 82,000816

**11**  **51**

64 ♩ = 79,00078,00070,00067,800164,00060,00056,00042,000278

**2**

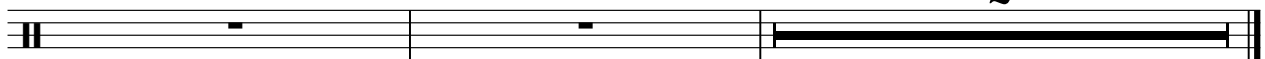

# Kiss - M0PLFR73

hats

♩ = 82,000816

**11**

15

19

23

27

31

35

39

43

**4**

2

hats

50

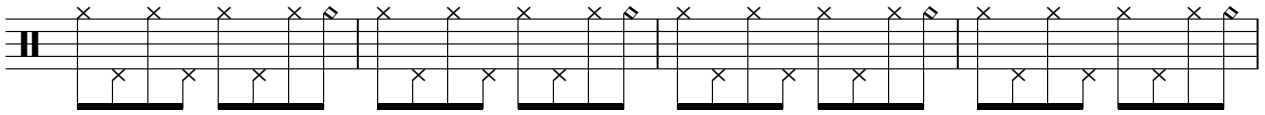

54

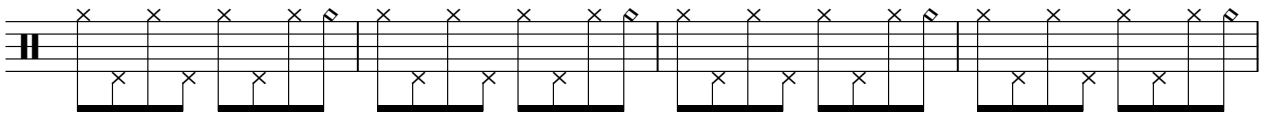

58

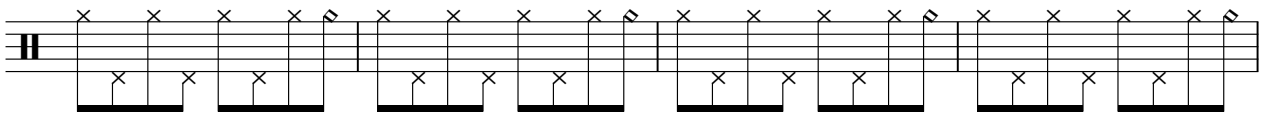

62

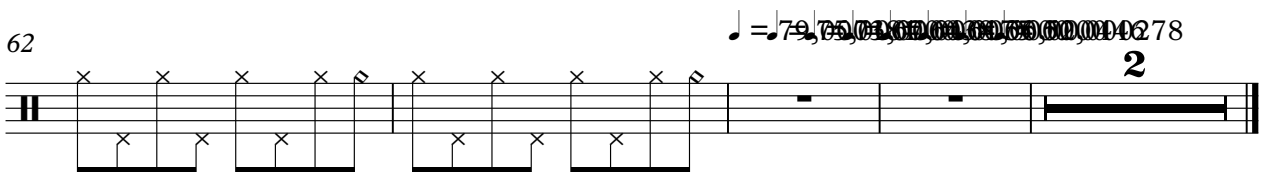

Kiss - M0PLFR73

ride

♩ = 82,000816

4

7

10

12

♩ = 79,75038109003205005000416278

**52**

**2**

# Kiss - M0PLFR73

snare

♩ = 82,000816

4

7

10

13

17

21

25

27

30

34

38

42

46

53

57

61

63

$\text{♩} = 79, 076, 301, 000, 006, 106, 006, 000, 400$  278

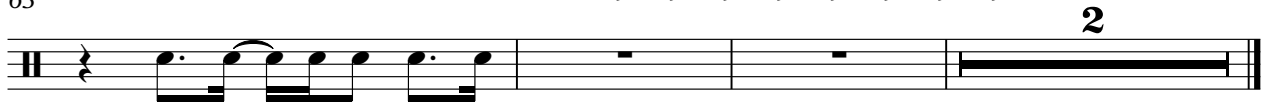

glok

# Kiss - M0PLFR73

♩ = 82,000816

3

7

11

14

17

21

24

27

30

32

34

36

38

42

46

50

53

56

59

62

64

♩ = 79,000381 ♩ = 75,000000 ♩ = 71,000380 ♯75,000000 ♩ = 52,000578 00446

Kiss - M0PLFR73

bass

♩ = 82,000816

4

2

bass

50

53

56

59

62

79 78 77 76 75 74 73 72 71 70 69 68 67 66 65 64 63 62 61 60 59 58 57 56 55 54 53 52 51 50 49 48 47 46 45 44 43 42 41 40 39 38 37 36 35 34 33 32 31 30 29 28 27 26 25 24 23 22 21 20 19 18 17 16 15 14 13 12 11 10 9 8 7 6 5 4 3 2 1

2

strings

# Kiss - M0PLFR73

♩ = 82,000816

**49**

55

61

♩ = 79,025501,0067,66,61,60,0000000278

**2**

strings

# Kiss - M0PLFR73

♩ = 82,000816

**50**

55

61

♩ = 79,0750730000816278

**2**
