

♩ = 110,999908

Percussion

Electric Guitar

Electric Bass

4

Pan.

Perc.

E. Gtr.

E. Bass

Copyright © 1996 by Enzo
 Copyright © 1996 by Enzo

7

Pan.

Perc.

Flex.

E. Gtr.

E. Bass

10

Perc.

Flex.

E. Gtr.

E. Bass

13

Perc. Flex. E. Gtr. E. Bass

16

Perc. Flex. E. Gtr. E. Bass

19

Perc. Flex. E. Gtr. E. Bass

22

Perc.

Flex.

E. Gtr.

E. Bass

25

Perc.

Flex.

E. Gtr.

E. Bass

28

Perc.

Flex.

E. Gtr.

E. Bass

31 5

Perc.

Flex.

E. Gtr.

E. Bass

34

Perc.

Flex.

E. Gtr.

E. Bass

37

Perc.

Flex.

E. Gtr.

E. Bass

40

Perc.

Flex.

E. Gtr.

E. Bass

43

Perc.

Flex.

E. Gtr.

E. Bass

46

Perc.

Flex.

E. Gtr.

E. Gtr.

E. Bass

49

Perc.

Flex.

E. Gtr.

E. Bass

52

Perc.

Flex.

E. Gtr.

E. Bass

55

Perc.

Flex.

E. Gtr.

E. Bass

58

Perc.

Flex.

E. Gtr.

E. Bass

61 9

Perc. Flex. E. Gtr. E. Bass

64

Perc. Flex. E. Gtr. E. Bass

67

Perc.

Flex.

E. Gtr.

E. Gtr.

E. Bass

70

Perc.

E. Gtr.

E. Gtr.

E. Gtr.

E. Bass

73

Perc.

E. Gtr.

E. Gtr.

E. Gtr.

E. Bass

76

Pan.

Perc.

E. Gtr.

E. Gtr.

E. Bass

79

Pan.

Perc.

E. Gtr.

82

Pan.

Perc.

E. Gtr.

E. Gtr.

E. Bass

86

Perc.

Flex.

E. Gtr.

E. Bass

90

Perc.

Flex.

E. Gtr.

E. Bass

93

Perc. Flex. E. Gtr. E. Bass

96

Perc. Flex. E. Gtr. E. Bass

99

Perc. Flex. E. Gtr. E. Bass

102

Perc.

Flex.

E. Gtr.

E. Bass

105

Perc.

Flex.

E. Gtr.

E. Gtr.

E. Bass

108 15

Perc. Flex. E. Gtr. E. Bass

110

Perc. E. Gtr. E. Gtr. E. Bass

Panpipes

♩ = 110,999908

5 **70**

79

83 **27**

Copyright © 1996 by Enzo
Copyright © 1996 by Enzo

Percussion

♩ = 110,999908

Copyright © 1996 by Enzo
Copyright © 1996 by Enzo

V.S.

Percussion

93

98

103

107

109

Flexatone

♩ = 110,999908

8

12

16

20

25

29

34

Copyright © 1996 by Enzo
Copyright © 1996 by Enzo

39

43

47

51

56

60

64

68

21

92

96

Detailed description of the musical score: The image shows a single staff of music in treble clef, containing ten measures. Measure 39 starts with a treble clef and a key signature of one sharp (F#). The melody consists of eighth and sixteenth notes with various rests. Measures 43, 47, 51, 56, 60, 64, 68, 92, and 96 follow a similar rhythmic and melodic pattern. Measure 68 features a first ending bracket labeled '21' above it. The notation includes various note values, rests, and accidentals (sharps) throughout the piece.

100

105

108

Electric Guitar

♩ = 110,999908

5

9

12

15

19

23

27

31

35

Copyright © 1996 by Enzo
Copyright © 1996 by Enzo

V.S.

86

90

93

97

101

106

109

Electric Guitar

♩ = 110,999908

67

71

75

36

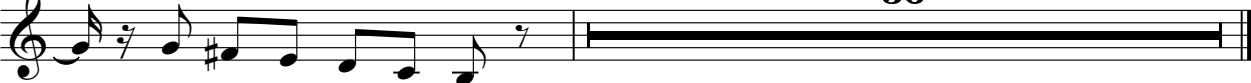

Copyright © 1996 by Enzo
Copyright © 1996 by Enzo

Electric Guitar

♩ = 110,999908

47 23

This block shows the first two measures of a musical staff. The first measure is marked with the number 47 and contains a whole rest. The second measure is marked with the number 23 and also contains a whole rest. The staff ends with a repeat sign.

72

72

This block shows a musical staff starting at measure 72. It contains a series of eighth notes, with several groups of three notes marked with a bracket and the number 3, indicating triplets.

76

76

This block shows a musical staff starting at measure 76. It features a sequence of eighth notes, followed by a half note, and then a quarter note with a sharp sign. The staff includes various musical notations such as beams and slurs.

80

80

This block shows a musical staff starting at measure 80. It contains a complex rhythmic pattern of eighth notes and quarter notes, with a sharp sign appearing in the fourth measure.

84

84 21

This block shows a musical staff starting at measure 84. It begins with a whole rest, followed by a long horizontal line representing a rest for 21 measures. The staff concludes with a quarter note and a sharp sign.

107

107 2

This block shows a musical staff starting at measure 107. It begins with a whole rest, followed by a long horizontal line representing a rest for 2 measures. The staff concludes with a quarter note and a sharp sign.

Copyright © 1996 by Enzo
Copyright © 1996 by Enzo

Electric Bass

♩ = 110,999908

Copyright © 1996 by Enzo
Copyright © 1996 by Enzo

V.S.

50

54

58

63

68

72

76

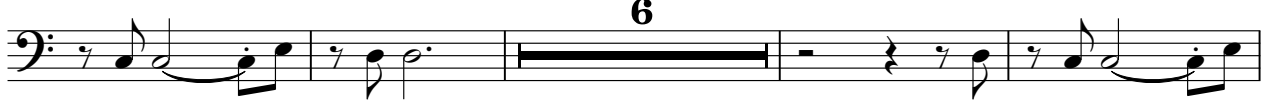

86

92

97

101

106

109

