

Apollo 440 - Stop The Rock

♩ = 300,000000

High-pitched screaming thing

Percussion

Guitar 1

Guitar Bass 1

Guitar 2

Guitar 2 b or something

Bass

Rock Organ

Main Singer

♩ = 300,000000

Baa-Baa-Baa voices

♩ = 300,000000

Sweep

6

Guitar 1

Guitar Bass 1

11

Guitar 1

Guitar Bass 1

16

Percussion

Guitar 1

Guitar Bass 1

Guitar 2

Guitar 2 b or something

20

Percussion

Guitar 1

Guitar Bass 1

Guitar 2

Guitar 2 b or something

24

Percussion

Guitar 1

Guitar Bass 1

Guitar 2

Guitar 2 b or something

28

Percussion

Guitar 1

Guitar Bass 1

Guitar 2

Guitar 2 b or something

32

Percussion

Guitar 1

Guitar Bass 1

Guitar 2

Main Singer

37

Percussion

Guitar 1

Guitar Bass 1

Guitar 2

Main Singer

42

Percussion

Guitar 1

Guitar Bass 1

Guitar 2

Main Singer

47

High-pitched screaming thing

Percussion

Guitar 1

Guitar Bass 1

Guitar 2

Main Singer

50

High-pitched screaming thing

Percussion

Guitar 1

Guitar Bass 1

Guitar 2

Main Singer

53

High-pitched screaming thing

Percussion

Guitar 1

Guitar Bass 1

Guitar 2

Main Singer

55

High-pitched screaming thing

Percussion

Guitar 1

Guitar Bass 1

Guitar 2

Main Singer

58

High-pitched screaming thing

Percussion

Guitar 1

Guitar Bass 1

Guitar 2

Main Singer

61

High-pitched screaming thing

Percussion

Guitar 1

Guitar Bass 1

Guitar 2

Main Singer

64

High-pitched screaming thing

Percussion

Guitar 1

Guitar Bass 1

Guitar 2

Main Singer

66

High-pitched screaming thing

Percussion

Guitar 1

Guitar Bass 1

Guitar 2

Main Singer

69 9

High-pitched screaming thing

Percussion

Guitar 1

Guitar Bass 1

Guitar 2

Main Singer

71

High-pitched screaming thing

Percussion

Guitar 1

Guitar Bass 1

Guitar 2

Main Singer

74

High-pitched screaming thing

Percussion

Guitar 1

Guitar Bass 1

Guitar 2

Main Singer

77

High-pitched screaming thing

Percussion

Guitar 1

Guitar Bass 1

Guitar 2

Main Singer

80

High-pitched screaming thing

Percussion

Guitar 1

Guitar Bass 1

Guitar 2

Bass

Rock Organ

Main Singer

11

82

High-pitched screaming thing

Percussion

Guitar 1

Guitar Bass 1

Guitar 2

Bass

Rock Organ

85

High-pitched screaming thing

Percussion

Guitar 1

Guitar Bass 1

Guitar 2

Bass

Rock Organ

87

High-pitched screaming thing

Percussion

Guitar 1

Guitar Bass 1

Guitar 2

Bass

Rock Organ

90

High-pitched screaming thing

Percussion

Guitar 1

Guitar Bass 1

Guitar 2

Bass

Rock Organ

93

High-pitched screaming thing

Percussion

Guitar 1

Guitar Bass 1

Guitar 2

Bass

Rock Organ

96

High-pitched screaming thing

Percussion

Guitar 1

Guitar Bass 1

Guitar 2

Bass

Main Singer

98

High-pitched screaming thing

Percussion

Guitar 1

Guitar Bass 1

Guitar 2

Bass

Main Singer

101

High-pitched screaming thing

Percussion

Guitar 1

Guitar Bass 1

Guitar 2

Bass

Main Singer

103

High-pitched screaming thing

Percussion

Guitar 1

Guitar Bass 1

Guitar 2

Bass

Main Singer

106

High-pitched screaming thing

Percussion

Guitar 1

Guitar Bass 1

Guitar 2

Bass

Main Singer

109

High-pitched screaming thing

Percussion

Guitar 1

Guitar Bass 1

Guitar 2

Bass

Main Singer

112

High-pitched screaming thing

Percussion

Guitar 1

Guitar Bass 1

Guitar 2

Bass

Main Singer

Sweep

116

Percussion

Main Singer

Sweep

120

Percussion

Main Singer

Sweep

124

Percussion

Main Singer

Sweep

128

High-pitched screaming thing

Percussion

Guitar 1

Guitar Bass 1

Guitar 2

Bass

Rock Organ

Main Singer

131

High-pitched screaming thing

Percussion

Guitar 1

Guitar Bass 1

Guitar 2

Bass

Rock Organ

19

134

High-pitched screaming thing

Percussion

Guitar 1

Guitar Bass 1

Guitar 2

Bass

Rock Organ

137

High-pitched screaming thing

Percussion

Guitar 1

Guitar Bass 1

Guitar 2

Bass

Rock Organ

139

High-pitched screaming thing

Percussion

Guitar 1

Guitar Bass 1

Guitar 2

Bass

Rock Organ

142

High-pitched screaming thing

Percussion

Guitar 1

Guitar Bass 1

Guitar 2

Bass

Rock Organ

145

High-pitched screaming thing

Percussion

Guitar 1

Guitar Bass 1

Guitar 2

Bass

Rock Organ

Main Singer

147

High-pitched screaming thing

Percussion

Guitar 1

Guitar Bass 1

Guitar 2

Bass

Rock Organ

Main Singer

150

High-pitched screaming thing

Percussion

Guitar 1

Guitar Bass 1

Guitar 2

Bass

Main Singer

153

High-pitched screaming thing

Percussion

Guitar 1

Guitar Bass 1

Guitar 2

Bass

Rock Organ

Main Singer

155

High-pitched screaming thing

Percussion

Guitar 1

Guitar Bass 1

Guitar 2

Bass

Rock Organ

Main Singer

158

High-pitched screaming thing

Percussion

Guitar 1

Guitar Bass 1

Guitar 2

Bass

Main Singer

161

High-pitched screaming thing

Percussion

Guitar 2 b or something

Bass

Main Singer

164

High-pitched screaming thing

Percussion

Guitar 2 b or something

Bass

167

High-pitched screaming thing

Percussion

Guitar 2 b or something

Bass

Main Singer

170

High-pitched screaming thing

Percussion

Bass

Main Singer

173

High-pitched screaming thing

Percussion

Guitar 2 b or something

Bass

Main Singer

175

High-pitched screaming thing

Percussion

Bass

Main Singer

177

High-pitched screaming thing

Percussion

Guitar 2 b or something

Bass

Main Singer

179

High-pitched screaming thing

Percussion

Bass

Main Singer

181

High-pitched screaming thing

Percussion

Guitar 2 b or something

Bass

Main Singer

183

High-pitched screaming thing

Percussion

Guitar 1

Guitar Bass 1

Guitar 2 b or something

Bass

Main Singer

186

Percussion

Guitar 1

Guitar Bass 1

Guitar 2 b or something

Main Singer

190

Percussion

Guitar 1

Guitar Bass 1

Main Singer

193

Percussion

Guitar 1

Guitar Bass 1

Guitar 2 b or something

Main Singer

196

Percussion

Guitar 1

Guitar Bass 1

Guitar 2 b or something

Main Singer

199

High-pitched screaming thing

Percussion

Guitar 1

Guitar Bass 1

Guitar 2

Main Singer

Baa-Baa-Baa voices

202

High-pitched screaming thing

Percussion

Guitar 1

Guitar Bass 1

Guitar 2

Baa-Baa-Baa voices

205

High-pitched screaming thing

Percussion

Guitar 1

Guitar Bass 1

Guitar 2

Baa-Baa-Baa voices

207

High-pitched screaming thing

Percussion

Guitar 1

Guitar Bass 1

Guitar 2

Baa-Baa-Baa voices

210

High-pitched screaming thing

Percussion

Guitar 1

Guitar Bass 1

Guitar 2

Baa-Baa-Baa voices

213

High-pitched screaming thing

Percussion

Guitar 1

Guitar Bass 1

Guitar 2

Baa-Baa-Baa voices

216

High-pitched screaming thing

Percussion

Guitar 1

Guitar Bass 1

Guitar 2

Main Singer

Baa-Baa-Baa voices

Sweep

220

Percussion

Main Singer

Sweep

224

Percussion

Main Singer

Sweep

228

Percussion

Main Singer

Sweep

232

High-pitched screaming thing

Percussion

Guitar 1

Guitar Bass 1

Guitar 2

Bass

Rock Organ

Main Singer

Baa-Baa-Baa voices

235

High-pitched screaming thing

Percussion

Guitar 1

Guitar Bass 1

Guitar 2

Bass

Rock Organ

Main Singer

Baa-Baa-Baa voices

35

238

High-pitched screaming thing

Percussion

Guitar 1

Guitar Bass 1

Guitar 2

Bass

Rock Organ

Main Singer

Baa-Baa-Baa voices

241 37

High-pitched screaming thing

Percussion

Guitar 1

Guitar Bass 1

Guitar 2

Bass

Rock Organ

Main Singer

Baa-Baa-Baa voices

243

High-pitched screaming thing

Percussion

Guitar 1

Guitar Bass 1

Guitar 2

Bass

Rock Organ

Main Singer

Baa-Baa-Baa voices

246

High-pitched screaming thing

Percussion

Guitar 1

Guitar Bass 1

Guitar 2

Bass

Rock Organ

Main Singer

Baa-Baa-Baa voices

249

High-pitched screaming thing

Percussion

Guitar 1

Guitar Bass 1

Guitar 2

Bass

Main Singer

Baa-Baa-Baa voices

Detailed description of the musical score: The score is written for a multi-instrumental ensemble. It begins at measure 249. The 'High-pitched screaming thing' part is in treble clef and features a triplet of eighth notes followed by a quarter note and a half note. The 'Percussion' part is in a standard percussion clef and consists of a steady eighth-note pattern. 'Guitar 1' is in treble clef and plays a series of chords. 'Guitar Bass 1' is in treble clef and plays a steady eighth-note pattern. 'Guitar 2' is in treble clef and plays a series of chords. 'Bass' is in bass clef and plays a simple eighth-note line. 'Main Singer' is in treble clef and has a melodic line with some rests. 'Baa-Baa-Baa voices' is in treble clef and has a melodic line with some rests.

253

High-pitched screaming thing

Percussion

Guitar 1

Guitar Bass 1

Guitar 2

Bass

Main Singer

Baa-Baa-Baa voices

257

High-pitched screaming thing

Percussion

Guitar 1

Guitar Bass 1

Guitar 2

Bass

Main Singer

Baa-Baa-Baa voices

Detailed description of the musical score for measures 257-260:

261

High-pitched screaming thing

Percussion

Guitar 1

Guitar Bass 1

Guitar 2

Bass

Main Singer

Baa-Baa-Baa voices

Detailed description of the musical score: The score is for page 43, measures 261-264. The 'High-pitched screaming thing' part starts with a triplet of eighth notes in measure 261, followed by a half note and a quarter note in measure 262, and continues with eighth notes in measure 263 and a quarter note in measure 264. The 'Percussion' part has a drum fill in measure 261, followed by a steady pattern of eighth notes in measures 262-264. 'Guitar 1' plays chords in measures 261-264. 'Guitar Bass 1' plays a steady eighth-note bass line. 'Guitar 2' plays chords in measures 261-264, with a sustained note in measure 263. The 'Bass' part plays a steady eighth-note bass line. The 'Main Singer' part has a rest in measure 261, followed by notes in measures 262-264. The 'Baa-Baa-Baa voices' part has a rest in measure 261, followed by notes in measures 262-264.

263

High-pitched screaming thing

Percussion

Guitar 1

Guitar Bass 1

Guitar 2

Bass

Main Singer

Baa-Baa-Baa voices

High-pitched screaming thing Apollo 440 - Stop The Rock

♩ = 300,000000
48

51

55

59

63

66

70

74

77

81

84

88

92

96

99

103

107

111

16

High-pitched screaming thing

169

173

177

181

185

16

203

207

211

215

16

233

High-pitched screaming thing

237

241

245

249

254

259

262

Apollo 440 - Stop The Rock

Percussion

♩ = 300,000000

15 2

22 2 2 2

32 2 2

41 2 2

49

54

59

64

69

74

V.S.

Percussion

79

84

89

94

99

104

109

114

119

124

Percussion

130

135

140

145

150

155

160

165

170

175

V.S.

180

186

192

197

201

206

211

216

221

226

233

238

243

248

253

258

262

61

67

73

79

85

91

97

103

109

129

135

141

147

153

159

24

187

193

199

205

211

V.S.

217 **16**

237

243

249

255

260

♩ = 300,000000

7

13

19

25

31

37

43

49

55

V.S.

61

67

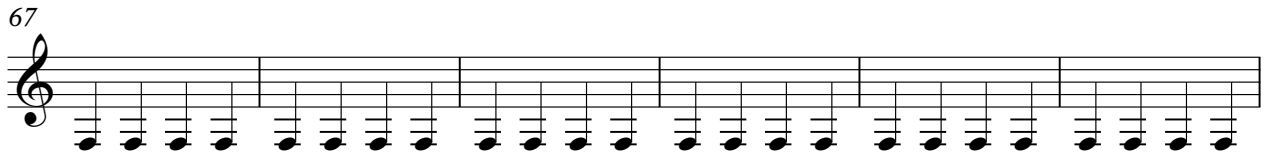

73

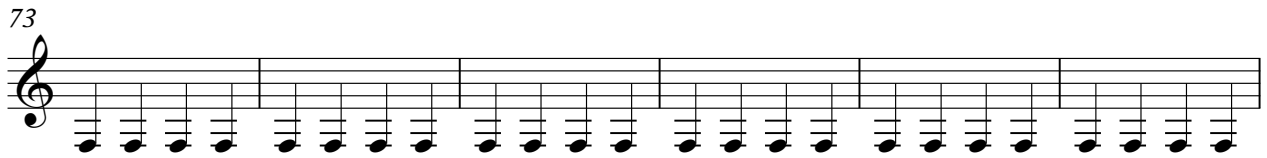

79

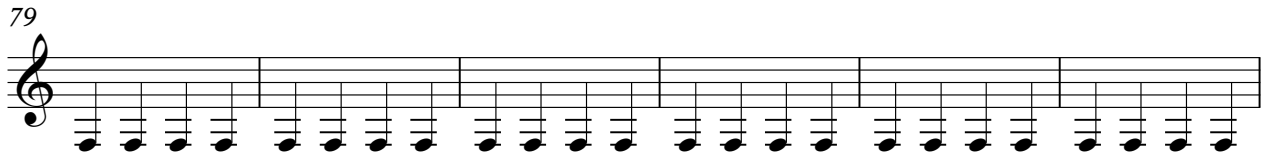

85

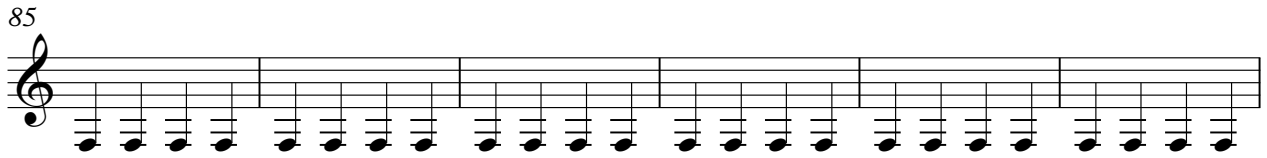

91

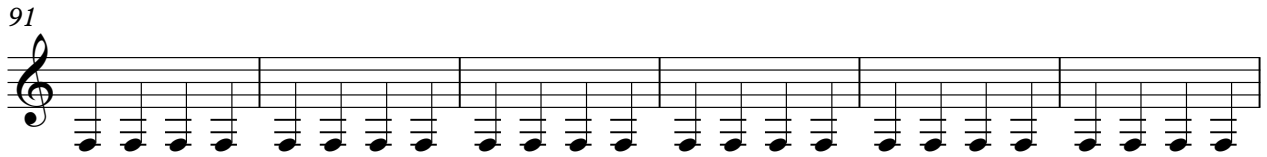

97

103

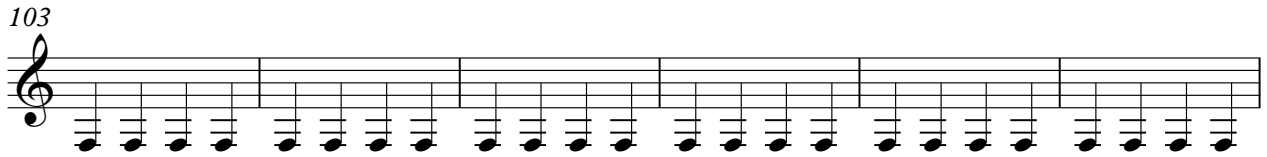

109

129

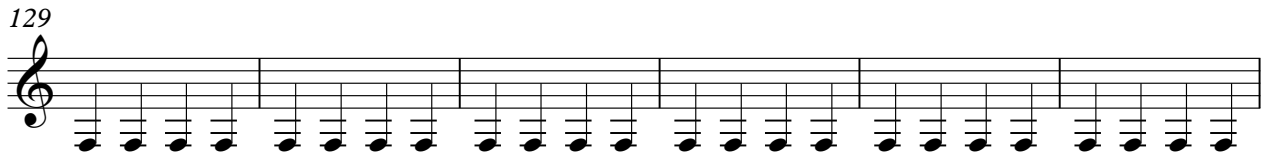

135

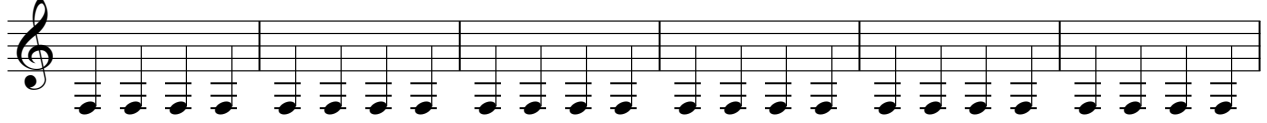

141

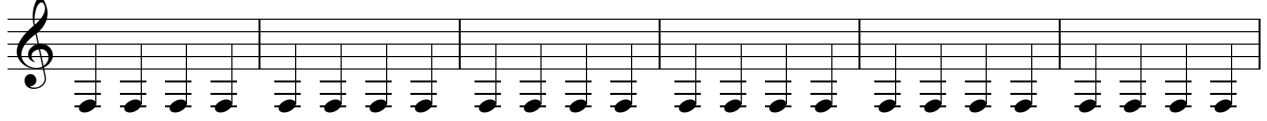

147

153

159

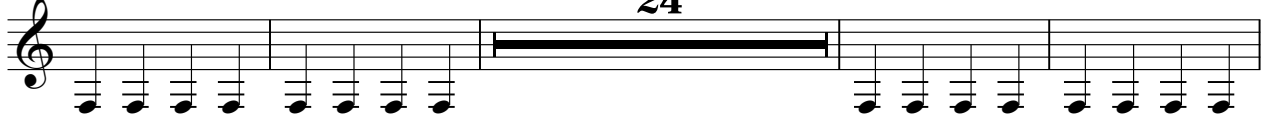

24

187

193

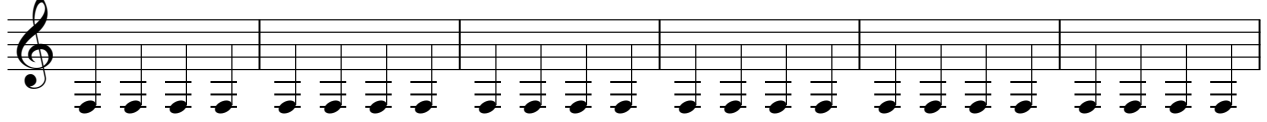

199

205

211

V.S.

217 **16**

237

243

249

255

260

Apollo 440 - Stop The Rock

Guitar 2

♩ = 300,000000

16

21

27

33

39

45

51

57

63

69

V.S.

260

Apollo 440 - Stop The Rock

Guitar 2 b or something

$\text{♩} = 300,000000$

154

160

166

172

178

184

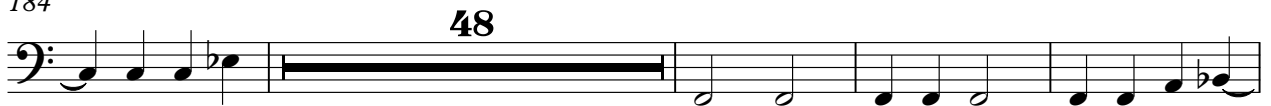

236

242

248

254

260

Rock Organ

Apollo 440 - Stop The Rock

♩ = 300,000000

80

84

90

96

33

133

139

145

3

3

154

3

75

2

233

Rock Organ

239

244

18

Apollo 440 - Stop The Rock

Main Singer

♩ = 300,000000

32 2

38 2 2

46 2

53 2 2

61

67

73

78 15

177

183

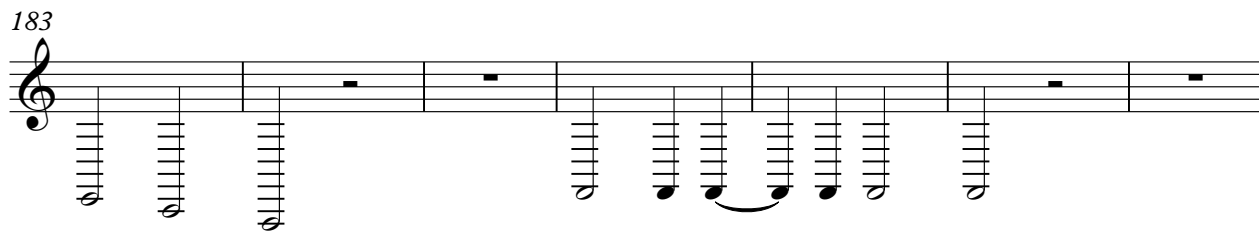

190

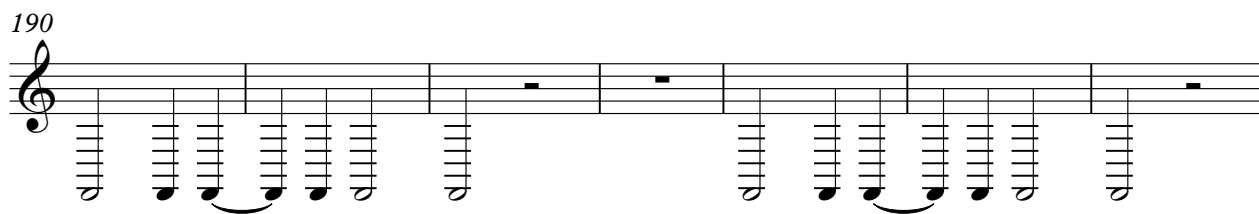

197

16

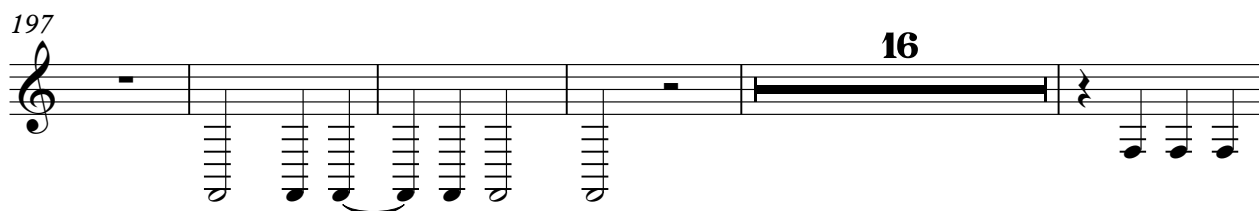

218

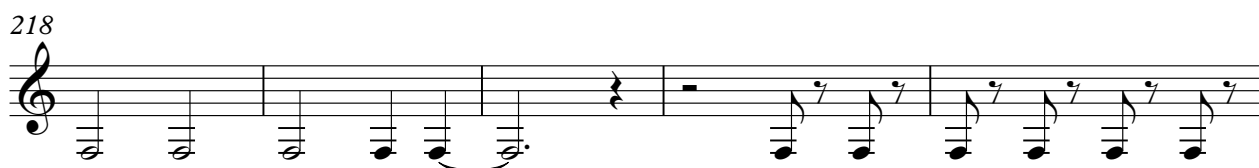

223

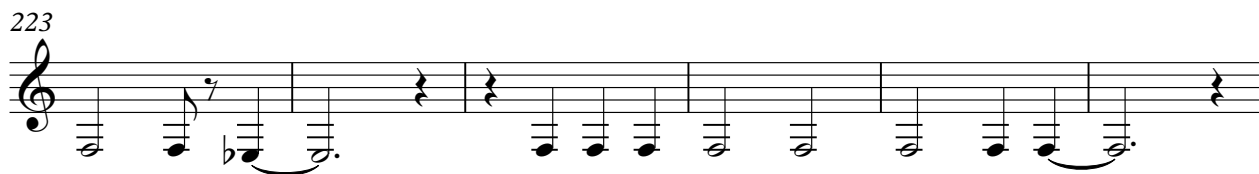

229

3

236

2

2

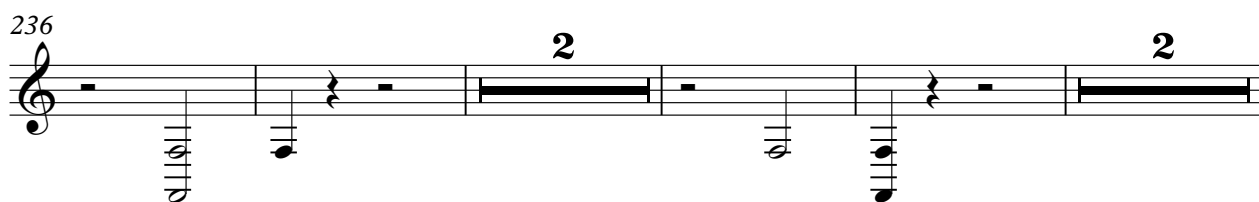

4

Main Singer

244

250

256

261

Baa-Baa-Baa voices

Apollo 440 - Stop The Rock

♩ = 300,000000

200

205

211

217

16

238

244

250

256

261

Apollo 440 - Stop The Rock

Sweep

♩ = 300,000000

112

119

127

90

223

229

35