

# Kiss - Spit

0.0"  
1.1,00  
Kiss - "SPIT" - by Enzo Almanzi

♩ = 100,000000

Drums

Guitar

Guitar2

Bass

4

Drums

Guitar

Guitar2

Bass

7

Drums

Guitar

Guitar2

Bass

9

Drums  
Guitar  
Guitar2  
Bass

12

Drums  
Guitar  
Bass

15

Drums  
Guitar  
Bass

17

Drums  
Guitar  
Bass

19

Drums

Guitar

Bass

21

Drums

Guitar

Bass

23

Drums

Guitar

Bass

25

Drums

Guitar

Bass

27

Drums

Guitar

Bass

29

Drums

Guitar

Bass

32

Drums

Guitar

Bass

34

Drums

Guitar

Guitar2

Bass

36

Drums

Guitar

Bass

38

Drums

Guitar

Guitar2

Bass

40

Drums

Guitar

Bass

42

Drums

Guitar

Bass

44

Drums

Guitar

Bass

46

Drums

Guitar

Bass

48

Drums

Guitar

Bass

50

Drums

Guitar

Bass

54

Drums

Guitar

56

Drums

Guitar

Bass

57

Drums

Guitar

Guitar2

Bass

58

Drums

Guitar

Guitar2

Bass

59

Drums

Guitar

Guitar2

Bass

61

Drums

Guitar

Guitar2

Bass

63

Drums

Guitar

Guitar2

Bass

65

Drums

Guitar

Guitar2

Bass

67

Drums

Guitar

Bass

69

Drums

Guitar

Bass

71

Drums

Guitar

Bass

73

Drums

Guitar

Guitar2

Bass

Drums

Kiss - Spit

♩ = 100,000000

5

8

12

15

18

21

23

25

27

V.S.

30

34

37

40

43

45

47

49

53

56

58

61

64

67

69

71

73

Guitar

Kiss - Spit

♩ = 100,000000

6

9

14

17

19

21

24

27

29

33

36

38

40

43

46

49

54

58

60

62

64

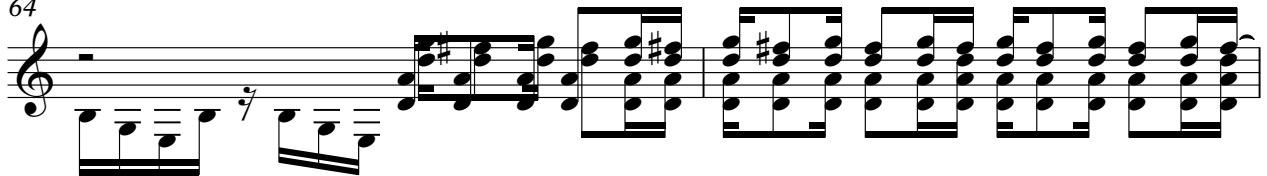

66

69

72

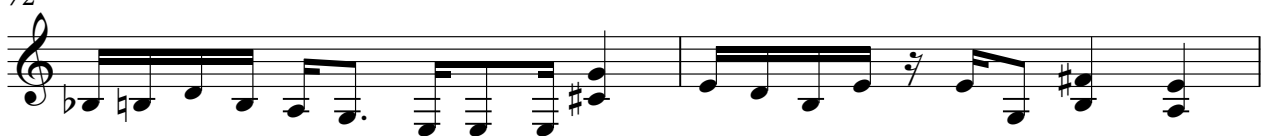

74

♩ = 100,000000

24

2

17

8

# Kiss - Spit

Bass

♩ = 100,000000

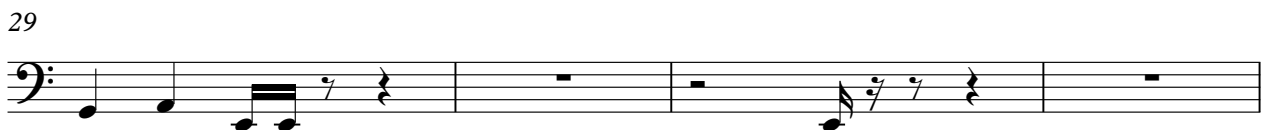

33

36

39

42

45

48

52

59

62

65

