

0.0"
1.1,00
Kiss - Strange Ways by Enzo

Percussion

Electric Guitar

5-string Electric Bass

Perc.

E. Gtr.

E. Bass

3

Perc.

E. Gtr.

E. Bass

6

Copyright © 1996 by Enzo
Copyright © 1996 by Enzo

2

8

Perc.

E. Gtr.

E. Bass

10

Perc.

Flex.

E. Gtr.

E. Bass

12

Perc.

Flex.

E. Gtr.

E. Bass

14

Perc. Flex. E. Gtr. E. Bass

16

Perc. Flex. E. Gtr. E. Bass

18

Perc.

Flex.

E. Gtr.

E. Bass

20

Perc.

Flex.

E. Gtr.

E. Bass

22

Perc. Flex. E. Gtr. E. Bass

24

Perc. Flex. E. Gtr. E. Gtr. E. Bass A.

26

Perc. Flex. E. Gtr. E. Gtr. E. Bass A.

28

Perc. Flex. E. Gtr. E. Gtr. E. Bass A.

31

Perc.

Flex.

E. Gtr.

E. Gtr.

E. Bass

A.

6

7

33

Perc.

Flex.

E. Gtr.

E. Bass

35

Perc. Flex. E. Gtr. E. Bass

37

Perc. Flex. E. Gtr. E. Bass

39

Perc.

Flex.

E. Gtr.

E. Bass

41

Perc.

Flex.

E. Gtr.

E. Bass

43

Perc.

Flex.

E. Gtr.

E. Bass

45

Perc.

Flex.

E. Gtr.

E. Bass

47

Perc. Flex. E. Gtr. E. Bass

49

Perc. Flex. E. Gtr. E. Gtr. E. Bass A.

52

Perc. Flex. E. Gtr. E. Gtr. E. Bass A.

55

Perc. Flex. E. Gtr. E. Gtr. E. Bass A.

57

Perc.

E. Gtr.

E. Gtr.

E. Bass

59

Perc.

E. Gtr.

E. Gtr.

E. Bass

61

Perc.

E. Gtr.

E. Gtr.

E. Bass

63

Perc.

E. Gtr.

E. Gtr.

E. Bass

6 6 6 3

65

Perc.

E. Gtr.

E. Gtr.

E. Bass

67

Perc.

E. Gtr.

E. Gtr.

E. Bass

69

Perc. E. Gtr. E. Gtr. E. Bass

70

Perc. E. Gtr. E. Gtr. E. Bass

71

Perc. E. Gtr. E. Gtr. E. Bass

72

Perc. Flex. E. Gtr. E. Gtr. E. Bass A.

74

Perc. Flex. E. Gtr. E. Gtr. E. Bass A.

76

- Perc.**: Features a complex rhythmic pattern with eighth and sixteenth notes, including rests and accents.
- Flex.**: Remains silent in measure 76 and plays a melodic phrase in measure 77.
- E. Gtr.**: The first staff plays a melodic line with a sharp sign, while the second staff provides harmonic support with chords.
- E. Bass**: Provides a bass line with eighth notes and rests.
- A.**: Remains silent in measure 76 and plays a chord in measure 77.

78

- Perc.**: Continues the rhythmic pattern from the previous measures.
- Flex.**: Remains silent in measure 78 and plays a melodic phrase in measure 79.
- E. Gtr.**: The first staff plays a melodic line with a sharp sign, while the second staff provides harmonic support with chords.
- E. Bass**: Provides a bass line with eighth notes and rests.
- A.**: Remains silent in measure 78 and plays a chord in measure 79.

18

Percussion

$\text{♩} = 96$ 00000000

Copyright © 1996 by Enzo
Copyright © 1996 by Enzo

V.S.

2

Percussion

32

35

38

41

44

47

50

53

56

59

62

65

68

71

74

77

80

Flexatone

Copyright © 1996 by Enzo
Copyright © 1996 by Enzo

Electric Guitar

♩ = 94,99999720

6

11

16

21

25

30

34

39

44

Copyright © 1996 by Enzo
Copyright © 1996 by Enzo

V.S.

49

54

58

63

68

73

78

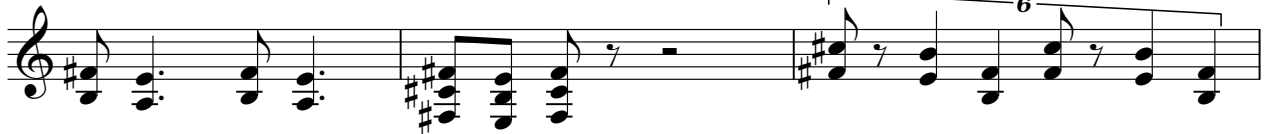

81

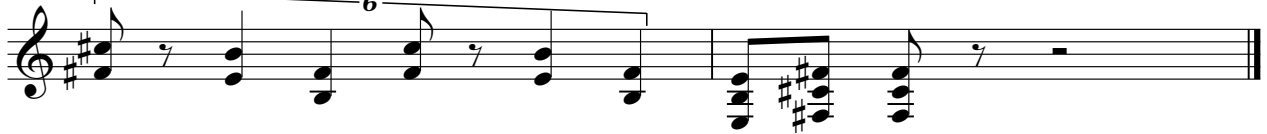

Electric Guitar

Copyright © 1996 by Enzo
Copyright © 1996 by Enzo

2

Electric Guitar

75

5-string Electric Bass

♩ = 94 99999970

6

11

16

21

26

31

35

40

45

Copyright © 1996 by Enzo
Copyright © 1996 by Enzo

V.S.

50

55

59

64

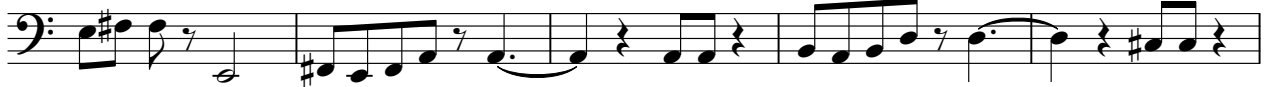

69

74

79

81

Alto

♩ = 90,90909090

24

30

17

53

17

75

3

Copyright © 1996 by Enzo
Copyright © 1996 by Enzo