

♩ = 103,000000

Percussion

Electric Bass

3

Perc.

Flex.

E. Gtr.

E. Bass

6

Perc.

Flex.

E. Bass

Copyright © 1996 by Enzo
Copyright © 1996 by Enzo

9

Perc.

Flex.

E. Gtr.

E. Bass

12

Perc.

Flex.

E. Gtr.

E. Bass

15

Perc.

Flex.

E. Gtr.

E. Gtr.

E. Bass

18

Perc.

Flex.

E. Gtr.

E. Gtr.

E. Bass

21

Perc.

Flex.

E. Gtr.

E. Gtr.

E. Bass

24

Perc.

Flex.

E. Gtr.

E. Gtr.

E. Bass

27

Perc.

Flex.

E. Gtr.

E. Gtr.

E. Bass

30

Perc.

Flex.

E. Gtr.

E. Gtr.

E. Bass

33

Perc.

Flex.

E. Gtr.

E. Gtr.

E. Bass

36

Perc.

Flex.

E. Gtr.

E. Gtr.

E. Bass

39

Perc. Flex. E. Gtr. E. Bass

42

Perc. Flex. E. Gtr. E. Bass

45

Perc.

Flex.

E. Gtr.

E. Bass

48

Perc.

Flex.

E. Gtr.

E. Bass

51

Perc.

Flex.

E. Gtr.

E. Gtr.

E. Bass

53

Perc.

Flex.

E. Gtr.

E. Gtr.

E. Bass

56

Perc.

Flex.

E. Gtr.

E. Gtr.

E. Bass

59

Perc.

Flex.

E. Gtr.

E. Gtr.

E. Bass

62

Perc.

Flex.

E. Gtr.

E. Gtr.

E. Bass

65

Perc.

Flex.

E. Gtr.

E. Gtr.

E. Bass

68

Perc.

Flex.

E. Gtr.

E. Gtr.

E. Bass

Vla.

71

Perc.

E. Gtr.

E. Gtr.

E. Bass

Vla.

74

Perc.

E. Gtr.

E. Gtr.

E. Bass

Vla.

78

Perc.

E. Gtr.

E. Bass

Tape Smp. Str

81

Perc.

E. Gtr.

E. Bass

Tape Smp. Str

84

Perc.

Flex.

E. Gtr.

E. Bass

Tape Smp. Str

87

Perc.

Flex.

E. Gtr.

E. Bass

Tape Smp. Str

90

Perc.

Flex.

E. Gtr.

E. Bass

Tape Smp. Str

92

Perc.

Flex.

E. Gtr.

E. Gtr.

E. Bass

94

Perc.

Flex.

E. Gtr.

E. Gtr.

E. Bass

97 17

Perc. 

Flex. 

E. Gtr. 

E. Gtr. 

E. Bass 

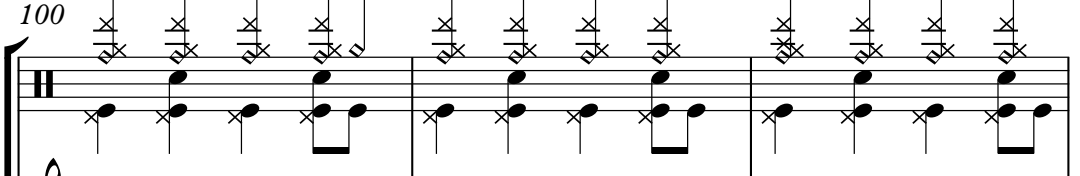

100

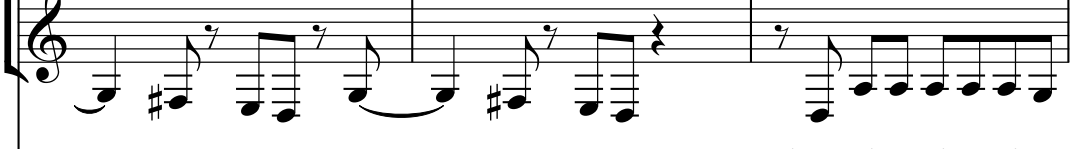
Perc. 

Flex. 

E. Gtr. 

E. Gtr. 

E. Bass 

103

Perc.

Flex.

E. Gtr.

E. Gtr.

E. Bass

105

Perc.

Flex.

E. Gtr.

E. Gtr.

E. Bass

107

Perc.

Flex.

E. Gtr.

E. Gtr.

E. Bass

Percussion

♩ = 100,000000

4/4

6

11

16

21

25

30

35

40

45

Copyright © 1996 by Enzo
Copyright © 1996 by Enzo

V.S.

Percussion

50

54

59

64

69

74

80

86

91

95

Percussion

100

3

105

Flexatone

♩ = 100,000000

4 3

11

15

19

23

28

32

36

40

44

Copyright © 1996 by Enzo
Copyright © 1996 by Enzo

V.S.

48

53

57

61

65

69 **16**

88

92

96

100

Electric Guitar

$\text{♩} = 100,000000$

2 6

12

17

21

25

30

35

40

45

49

Copyright © 1996 by Enzo
Copyright © 1996 by Enzo

V.S.

53

58

63

67

71

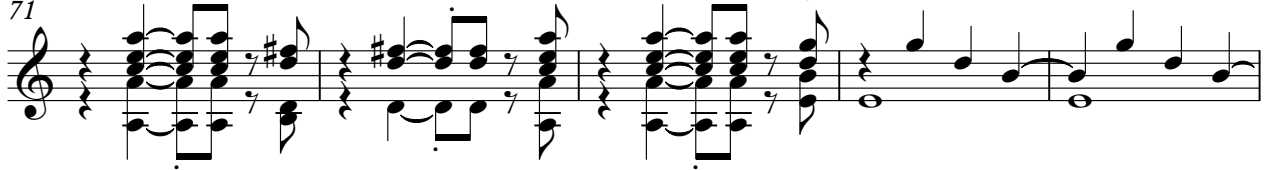

76

82

87

92

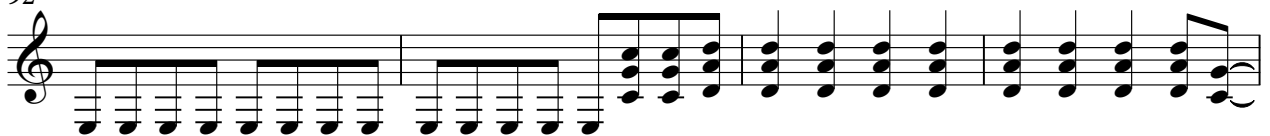

96

100

104

107

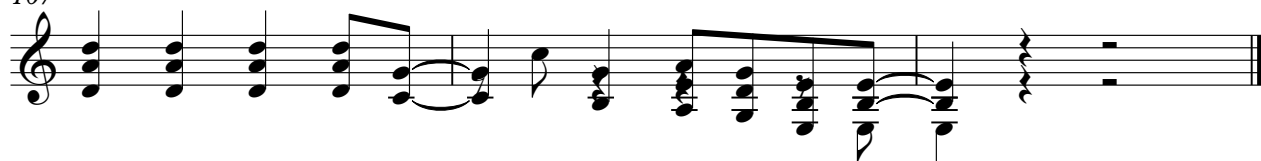

Electric Guitar

♩ = 100,000000

14 8

25

30

34 14

52

56

60

64

69

73

Copyright © 1996 by Enzo
Copyright © 1996 by Enzo

V.S.

78 **14**

95

99

103

106

Electric Bass

♩ = 100,000000

Copyright © 1996 by Enzo
Copyright © 1996 by Enzo

V.S.

48

52

56

60

64

68

73

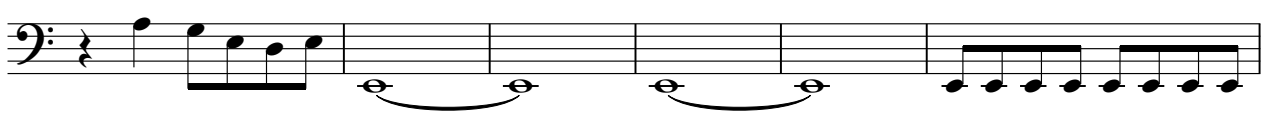

79

83

87

91

95

99

103

106

Tape Sampler Keyboard [Strings]

♩ = 113,000000

77

83

88

18

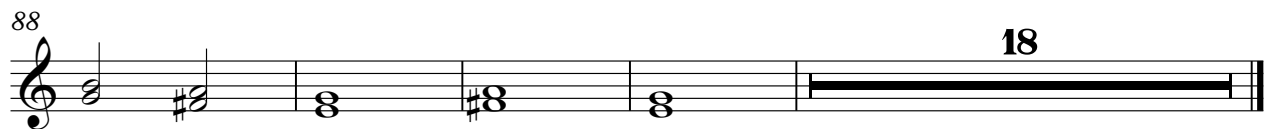

Copyright © 1996 by Enzo
Copyright © 1996 by Enzo

Viola

♩ = 113,000000

67

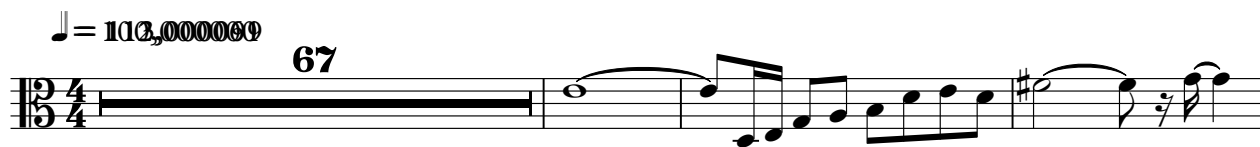

71

74

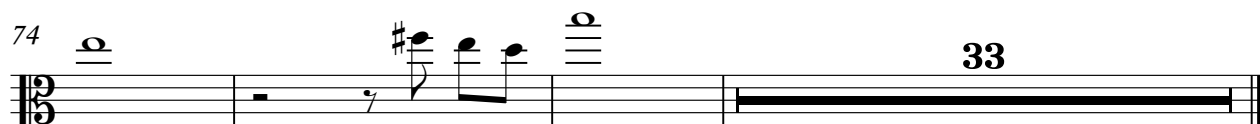

33

Copyright © 1996 by Enzo
Copyright © 1996 by Enzo