

Klaus & Klaus - An Der Nordseekuste 1

♩ = 90,000900

MELODY

DRUMS

BANJO

BANJO

FRETLESS

CHOIR AAHS

BANDNEON

ACCORDION

♩ = 90,000900

STRINGS

APPLAUSE

4

DRUMS

FRETLESS

BANDNEON

5

DRUMS

BANJO

FRETLESS

BANDNEON

||

6

DRUMS

BANJO

BANJO

FRETLESS

BANDNEON

ACCORDION

STRINGS

||

8

DRUMS

BANJO

BANJO

FRETLESS

BANDNEON

ACCORDION

STRINGS

10

MELODY

DRUMS

BANJO

FRETLESS

BANDNEON

ACCORDION

STRINGS

12

MELODY

DRUMS

FRETLESS

BANDNEON

ACCORDION

14

MELODY

DRUMS

FRETLESS

BANDNEON

ACCORDION

16

MELODY

DRUMS

FRETLESS

BANDNEON

ACCORDION

18

MELODY

DRUMS

FRETLESS

CHOIR AAHS

BANDNEON

ACCORDION

STRINGS

APPLAUSE

20

22

MELODY

DRUMS

FRETLESS

CHOIR AAHS

BANDNEON

ACCORDION

STRINGS

23

MELODY

DRUMS

FRETLESS

CHOIR AAHS

BANDNEON

ACCORDION

STRINGS

24

25

DRUMS

BANJO

BANJO

FRETLESS

BANDNEON

ACCORDION

STRINGS

27

DRUMS

BANJO

BANJO

FRETLESS

BANDNEON

ACCORDION

STRINGS

28

MELODY

DRUMS

BANJO

FRETLESS

BANDNEON

ACCORDION

STRINGS

30

MELODY

DRUMS

FRETLESS

BANDNEON

ACCORDION

32

MELODY

DRUMS

FRETLESS

BANDNEON

ACCORDION

34

MELODY

DRUMS

FRETLESS

BANDNEON

ACCORDION

36

MELODY

DRUMS

FRETLESS

CHOIR AAHS

BANDNEON

ACCORDION

STRINGS

APPLAUSE

38

MELODY

DRUMS

FRETLESS

CHOIR AAHS

BANDNEON

ACCORDION

STRINGS

APPLAUSE

40

MELODY

DRUMS

FRETLESS

CHOIR AAHS

BANDNEON

ACCORDION

STRINGS

41

MELODY

DRUMS

FRETLESS

CHOIR AAHS

BANDNEON

ACCORDION

STRINGS

42

MELODY

DRUMS

BANJO

BANJO

FRETLESS

CHOIR AAHS

BANDNEON

ACCORDION

STRINGS

43

DRUMS  
BANJO  
BANJO  
FRETLESS  
BANDNEON  
ACCORDION  
STRINGS

45

DRUMS  
BANJO  
BANJO  
FRETLESS  
BANDNEON  
ACCORDION  
STRINGS

46

MELODY

DRUMS

BANJO

FRETLESS

BANDNEON

ACCORDION

STRINGS

48

MELODY

DRUMS

FRETLESS

BANDNEON

ACCORDION

50

MELODY

DRUMS

FRETLESS

BANDNEON

ACCORDION

52

MELODY

DRUMS

FRETLESS

BANDNEON

ACCORDION

54

56

MELODY

DRUMS

FRETLESS

CHOIR AAHS

BANDNEON

ACCORDION

STRINGS

APPLAUSE

58

MELODY

DRUMS

FRETLESS

CHOIR AAHS

BANDNEON

ACCORDION

STRINGS

60

MELODY

DRUMS

BANJO

BANJO

FRETLESS

CHOIR AAHS

BANDNEON

ACCORDION

STRINGS

61

MELODY

DRUMS

BANJO

BANJO

CHOIR AAHS

BANDNEON

ACCORDION

STRINGS

APPLAUSE

63

MELODY

DRUMS

BANJO

BANJO

CHOIR AAHS

BANDNEON

ACCORDION

STRINGS

65

MELODY

DRUMS

BANJO

BANJO

FRETLESS

CHOIR AAHS

BANDNEON

ACCORDION

STRINGS

67

MELODY

DRUMS

FRETLESS

CHOIR AAHS

BANDNEON

ACCORDION

STRINGS

APPLAUSE

69

MELODY

DRUMS

FRETLESS

CHOIR AAHS

BANDNEON

ACCORDION

STRINGS

71

MELODY

DRUMS

FRETLESS

CHOIR AAHS

BANDNEON

ACCORDION

STRINGS

72

MELODY

DRUMS

FRETLESS

CHOIR AAHS

BANDNEON

ACCORDION

STRINGS

73

MELODY

DRUMS

FRETLESS

CHOIR AAHS

BANDNEON

ACCORDION

STRINGS

APPLAUSE

75

MELODY

DRUMS

FRETLESS

CHOIR AAHS

BANDNEON

ACCORDION

STRINGS

77

MELODY

DRUMS

FRETLESS

CHOIR AAHS

BANDNEON

ACCORDION

STRINGS

78

MELODY

DRUMS

FRETLESS

CHOIR AAHS

BANDNEON

ACCORDION

STRINGS

79

MELODY

DRUMS

BANJO

FRETLESS

CHOIR AAHS

BANDNEON

ACCORDION

STRINGS

APPLAUSE

81

83

MUSICAL SCORE FOR MELODY, DRUMS, BANJO, FRETLESS, CHOIR AAHS, BANDNEON, ACCORDION, AND STRINGS.

84

MELODY

DRUMS

BANJO

BANJO

FRETLESS

CHOIR AAHS

BANDNEON

ACCORDION

STRINGS

APPLAUSE

Klaus & Klaus - An Der Nordseekuste 1

MELODY

♩ = 90,000900

9

13

16

20

25

31

35

39

3

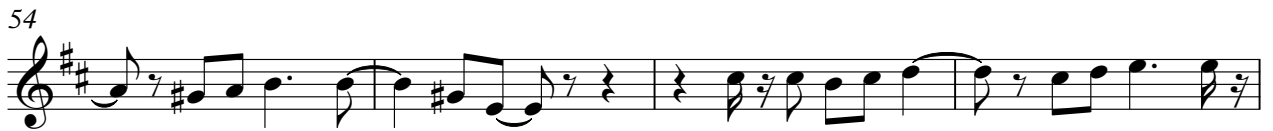

# Klaus & Klaus - An Der Nordseekuste 1

## DRUMS

♩ = 90,000900

V.S.

15

17

18

19

21

22

23

24

25

26

DRUMS

27

28

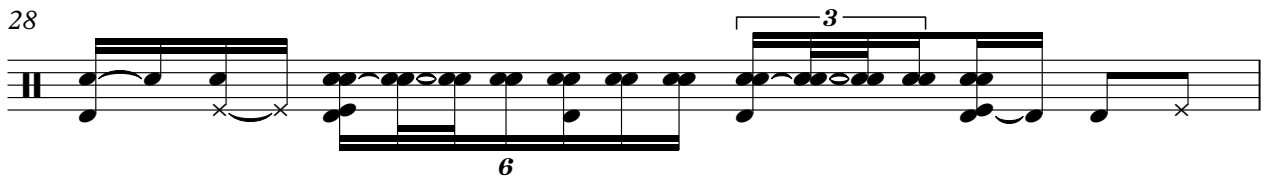

29

31

33

35

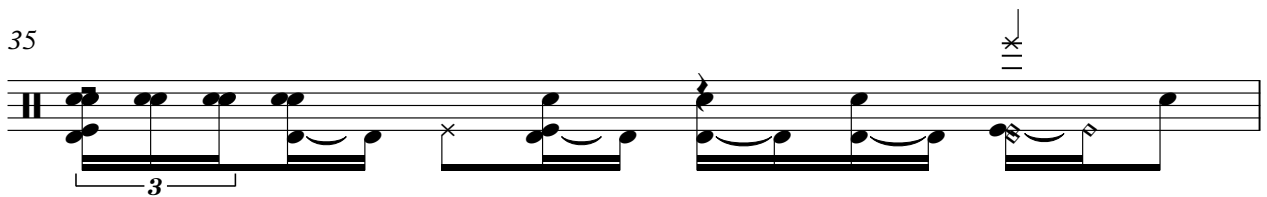

36

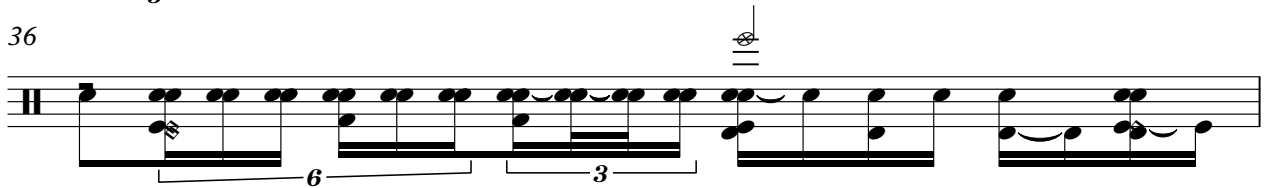

37

39

40

V.S.

DRUMS

41

42

43

44

45

46

47

49

51

53

DRUMS

54

55

57

58

60

61

64

66

67

69

V.S.

DRUMS

71

72

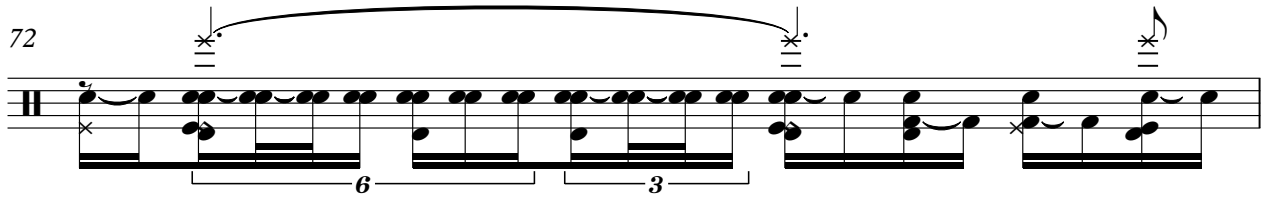

73

75

77

78

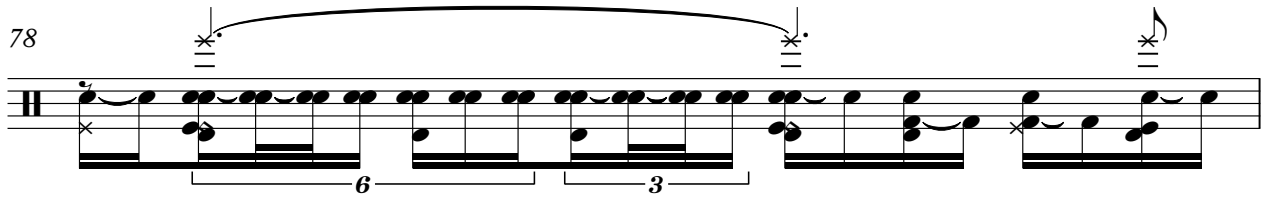

79

81

83

84

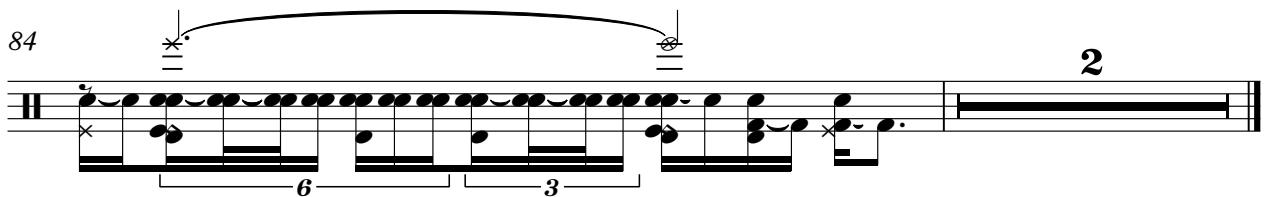

BANJO

Klaus & Klaus - An Der Nordseeküste 1

♩ = 90,000900

4

9

13

26

13

42

47

13

63

67

12

3

BANJO

Klaus & Klaus - An Der Nordseeküste 1

♩ = 90,000900

3

7

10 14

26 14

42

45 14

61

64

66 17 3

FRETLESS

Klaus & Klaus - An Der Nordseekuste 1

♩ = 90,000900

2

7

12

17

22

27

32

37

42

47

V.S.

2

FRETLESS

52

57

66

71

76

81

♩ = 90,000900

16

20

24

38

42

56

60

64

68

71

2

75

CHOIR AAHS

78

82

2

♩ = 90,000900

8

13

17

22

27

32

36

42

47

51

56

61

66

71

76

81

83

ACCORDION

Klaus & Klaus - An Der Nordseekuste 1

♩ = 90,000900

V.S.

29

33

37

42

46

51

ACCORDION

55

60

65

69

71

73

75

77

V.S.

2

STRINGS

54

59

63

67

71

75

79

82

APPLAUSE

Klaus & Klaus - An Der Nordseekuste 1

♩ = 90,000900

4/4

16

21

16

16

55

5

63

5

5

75

4

2

3