

# Klaus & Klaus - Der Eiermann 1

♩ = 103,000755

DRUMS

MUTED GTR

CHOIR AAHS

MELODY

SYN BASS 1

SYN STR 1

SYNBRASS 1

BRIGHTNESS

♩ = 103,000755

5

DRUMS

MUTED GTR

CHOIR AAHS

MELODY

SYN BASS 1

SYN STR 1

SYNBASS 1

7

DRUMS

MUTED GTR

MELODY

SYN BASS 1

SYN STR 1

SYNBASS 1

BRIGHTNESS

9

DRUMS

MUTED GTR

CHOIR AAHS

MELODY

SYN BASS 1

SYN STR 1

SYNBASS 1

BRIGHTNESS

Detailed description of the musical score: The score consists of eight staves. The first measure (measures 9-10) contains: DRUMS (a steady 8th-note pattern), MUTED GTR (a dense 16th-note tremolo), CHOIR AAHS (a short vocal phrase), MELODY (a melodic line starting with a rest), SYN BASS 1 (a rhythmic bass line), SYN STR 1 (a chord), and SYNBASS 1 (a complex bass line). The second measure (measures 11-12) contains: MELODY (continuation of the melodic line), SYN STR 1 (a different chord), and SYNBASS 1 (continuation of the complex bass line). The BRIGHTNESS staff is positioned below the SYNBASS 1 staff and shows a few notes and rests.

11

DRUMS

MUTED GTR

CHOIR AAHS

MELODY

SYN BASS 1

SYN STR 1

SYNBASS 1

BRIGHTNESS

13

DRUMS

MUTED GTR

CHOIR AAHS

MELODY

SYN BASS 1

SYN STR 1

SYNBASS 1

15

DRUMS

MUTED GTR

MELODY

SYN BASS 1

SYN STR 1

SYNBASS 1

BRIGHTNESS

17

DRUMS

MUTED GTR

MELODY

SYN BASS 1

SYN STR 1

SYNBASS 1

BRIGHTNESS

19

DRUMS

MUTED GTR

CHOIR AAHS

MELODY

SYN BASS 1

SYN STR 1

SYNBRASS 1

BRIGHTNESS

21 7

DRUMS

MUTED GTR

CHOIR AAHS

MELODY

SYN BASS 1

SYN STR 1

SYNBASS 1

BRIGHTNESS

23

DRUMS

MUTED GTR

MELODY

SYN BASS 1

SYN STR 1

SYNBASS 1

24

DRUMS

MUTED GTR

MELODY

SYN BASS 1

SYN STR 1

SYNBRASS 1

25

DRUMS

MUTED GTR

MELODY

SYN BASS 1

SYN STR 1

SYNBRASS 1

26

DRUMS

MUTED GTR

MELODY

SYN BASS 1

SYN STR 1

SYNBRASS 1

27

DRUMS

MUTED GTR

MELODY

SYN BASS 1

SYN STR 1

SYNBRASS 1

28

DRUMS

MUTED GTR

MELODY

SYN BASS 1

SYN STR 1

SYNBRASS 1

29

DRUMS

MUTED GTR

MELODY

SYN BASS 1

SYN STR 1

SYNBRASS 1

30

DRUMS

MUTED GTR

CHOIR AAHS

MELODY

SYN BASS 1

SYN STR 1

SYNBRASS 1

BRIGHTNESS

32

DRUMS

MUTED GTR

CHOIR AAHS

MELODY

SYN BASS 1

SYN STR 1

SYNBRASS 1

34

DRUMS

MUTED GTR

MELODY

SYN BASS 1

SYN STR 1

SYNBASS 1

BRIGHTNESS

36

DRUMS

MUTED GTR

CHOIR AAHS

MELODY

SYN BASS 1

SYN STR 1

SYNBASS 1

BRIGHTNESS

38

DRUMS

MUTED GTR

CHOIR AAHS

MELODY

SYN BASS 1

SYN STR 1

SYNBASS 1

BRIGHTNESS

40

DRUMS

MUTED GTR

CHOIR AAHS

MELODY

SYN BASS 1

SYN STR 1

SYNBASS 1

42

DRUMS

MUTED GTR

MELODY

SYN BASS 1

SYN STR 1

SYNBRASS 1

BRIGHTNESS

44

DRUMS

MUTED GTR

MELODY

SYN BASS 1

SYN STR 1

SYNBRASS 1

BRIGHTNESS

46

DRUMS

MUTED GTR

CHOIR AAHS

MELODY

SYN BASS 1

SYN STR 1

SYNBASS 1

BRIGHTNESS

48

DRUMS

MUTED GTR

CHOIR AAHS

MELODY

SYN BASS 1

SYN STR 1

SYNBRASS 1

BRIGHTNESS

50

DRUMS

MUTED GTR

MELODY

SYN BASS 1

SYN STR 1

SYNBRASS 1

52

DRUMS

MUTED GTR

MELODY

SYN BASS 1

SYN STR 1

SYNBASS 1

53

DRUMS

MUTED GTR

MELODY

SYN BASS 1

SYN STR 1

SYNBASS 1

55

DRUMS

MUTED GTR

MELODY

SYN BASS 1

SYN STR 1

SYNBASS 1

56

DRUMS

MUTED GTR

MELODY

SYN BASS 1

SYN STR 1

SYNBASS 1

57

DRUMS

MUTED GTR

CHOIR AAHS

MELODY

SYN BASS 1

SYN STR 1

SYNBASS 1

BRIGHTNESS

59

DRUMS

MUTED GTR

CHOIR AAHS

MELODY

SYN BASS 1

SYN STR 1

SYNBASS 1

61

DRUMS

MUTED GTR

CHOIR AAHS

MELODY

SYN BASS 1

SYN STR 1

SYNBASS 1

63

DRUMS

MUTED GTR

CHOIR AAHS

MELODY

SYN BASS 1

SYN STR 1

SYNBASS 1

BRIGHTNESS

65

DRUMS

MUTED GTR

CHOIR AAHS

MELODY

SYN BASS 1

SYN STR 1

SYNBRASS 1

BRIGHTNESS

67

DRUMS

MUTED GTR

CHOIR AAHS

MELODY

SYN BASS 1

SYN STR 1

SYNBRASS 1

69

DRUMS

MUTED GTR

CHOIR AAHS

MELODY

SYN BASS 1

SYN STR 1

SYNBASS 1

71

DRUMS

MUTED GTR

MELODY

SYN BASS 1

SYN STR 1

SYNBASS 1

BRIGHTNESS

73

DRUMS

MUTED GTR

CHOIR AAHS

MELODY

SYN BASS 1

SYN STR 1

SYNBASS 1

BRIGHTNESS

75

DRUMS

MUTED GTR

CHOIR AAHS

MELODY

SYN BASS 1

SYN STR 1

SYNBASS 1

77

DRUMS

MUTED GTR

CHOIR AAHS

MELODY

SYN BASS 1

SYN STR 1

SYNBASS 1

79

DRUMS

MUTED GTR

CHOIR AAHS

MELODY

SYN BASS 1

SYN STR 1

SYNBASS 1

BRIGHTNESS

81

DRUMS

MUTED GTR

CHOIR AAHS

MELODY

SYN BASS 1

SYN STR 1

SYNBRASS 1

BRIGHTNESS

83

DRUMS

MUTED GTR

CHOIR AAHS

MELODY

SYN BASS 1

SYN STR 1

SYNBRASS 1

85

DRUMS

MUTED GTR

CHOIR AAHS

MELODY

SYN BASS 1

SYN STR 1

SYNBASS 1

87

DRUMS

MUTED GTR

MELODY

SYN BASS 1

SYN STR 1

SYNBASS 1

BRIGHTNESS

89

DRUMS

MUTED GTR

CHOIR AAHS

MELODY

SYN BASS 1

SYN STR 1

SYNBASS 1

BRIGHTNESS

91

DRUMS

MUTED GTR

CHOIR AAHS

MELODY

SYN BASS 1

SYN STR 1

SYNBASS 1

BRIGHTNESS

92  $\text{♩} = 96,000,000$

DRUMS

MUTED GTR

CHOIR AAHS

MELODY

SYN BASS 1

SYN STR 1

SYNBASS 1

BRIGHTNESS  $\text{♩} = 96,000,000$

Klaus & Klaus - Der Eiermann 1

DRUMS

♩ = 103,000755

V.S.

DRUMS

33

36

39

42

45

48

51

54

57

60

DRUMS

63

66

69

72

75

78

81

84

87

90

4

# DRUMS

94

**2**

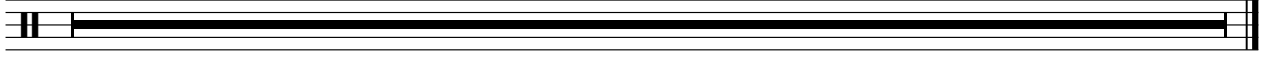

Klaus & Klaus - Der Eiermann 1

MUTED GTR

♩ = 103,000755

2

5

7

9

11

13

15

17

19

21

V.S.

MUTED GTR

23

25

27

29

32

34

36

38

40

42

44

46

48

50

52

54

56

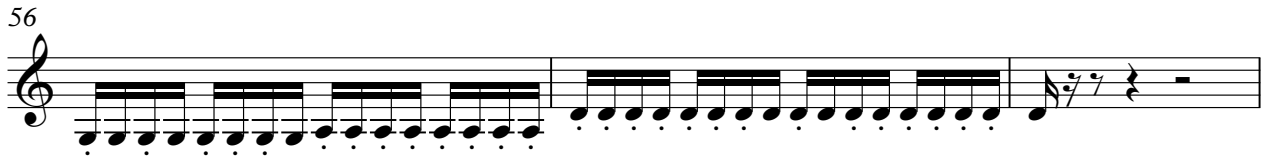

59

61

63

V.S.

MUTED GTR

65

67

69

71

73

75

77

79

81

83

85

87

89

91

♩ = 96,000000

94

2

CHOIR AAHS

Klaus & Klaus - Der Eiermann 1

♩ = 103,000755

6

12

20

32

38

42

58

64

67

CHOIR AAHS

74

2

80

84

4

91

♩ = 96,000000

2

Klaus & Klaus - Der Eiermann 1

MELODY

♩ = 103,000755

6

10

14

18

23

27

31

35

39

V.S.

83

87

90

♩ = 96,000000

94

2

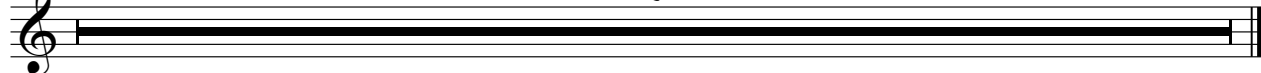

SYN BASS 1

Klaus & Klaus - Der Eiermann 1

♩ = 103,000755

7

11

16

20

23

26

28

32

37

V.S.

42

46

50

53

56

61

65

70

74

79

83

88

91

♩ = 96,000,000

94

2

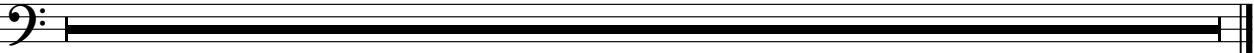

Klaus & Klaus - Der Eiermann 1

SYN STR 1

♩ = 103,000755

2

10

18

25

32

39

46

52

59

68

V.S.

75

84

89

♩ = 96,000000

94

2

♩ = 103,000755

5

7

9

11

13

15

17

19

21

V.S.

SYNBASS 1

37

39

41

43

45

47

48

50

51

52

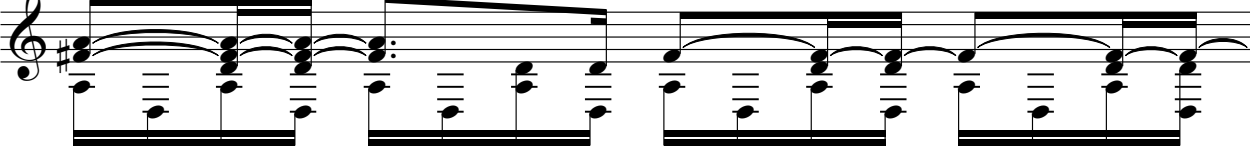

V.S.

53

55

56

57

59

61

63

65

67

69

71

73

75

77

79

81

83

85

87

89

V.S.

6

# SYNBASS 1

♩ = 96,000000

91

94

2

BRIGHTNESS

Klaus & Klaus - Der Eiermann 1

♩ = 103,000755

11

18

22

37

44

48

64

72

79

2

# BRIGHTNESS

87

90

♩ = 96,000000

94

2

