

# Klaus & Klaus - Der Eiermann 2

♩ = 98,002708

Percussion

Kora

5-string Electric Bass

FM Synth

♩ = 98,002708

Violoncello

Violoncello

Solo

4

Perc.

Ban.

Kora

E. Bass

Vc.

Vc.

Solo

6

Perc.

Ban.

Kora

E. Bass

Vc.

Vc.

Solo

8

Perc.

Ban.

Kora

E. Bass

Vc.

Vc.

Solo

10

Perc.

Ban.

Kora

E. Bass

Vc.

Vc.

Solo

12

14

16

18

20

22

24

Perc.

Kora

E. Bass

FM

Vc.

26

Perc.

Kora

E. Bass

FM

Vc.

28

Perc.

Kora

E. Bass

FM

Vc.

30

Perc.

Ban.

Kora

E. Bass

FM

Vc.

Vc.

Solo

32

34

36

Perc.

Ban.

Kora

E. Bass

Vc.

Vc.

Solo

38

Perc.

Ban.

Kora

E. Bass

Vc.

Vc.

Solo

40

Perc.

Ban.

Kora

E. Bass

Vc.

Vc.

Solo

42

Perc.

Ban.

Kora

E. Bass

Vc.

Solo

44

Perc.

Ban.

Kora

E. Bass

Vc.

Vc.

Solo

46

Perc.

Ban.

Kora

E. Bass

Vc.

Vc.

Solo

48

Perc.

Ban.

Kora

E. Bass

FM

Vc.

Vc.

Solo

50

Perc.

Kora

E. Bass

FM

Vc.

52

Perc. Kora E. Bass FM Vc.

53

Perc. Kora E. Bass FM Vc.

55

57

59

Perc.

Ban.

Kora

E. Bass

Vc.

Vc.

61

Perc.

Ban.

Kora

E. Bass

Vc.

Vc.

63

65

67

69

71

Perc.

Ban.

Kora

E. Bass

Vc.

72

Perc.

Ban.

Kora

E. Bass

Vc.

73

74

76

78

80

82

84

86

88

Perc.

Ban.

Kora

E. Bass

Vc.

Vc.

90

Perc.

Ban.

Kora

E. Bass

Vc.

Vc.

91

Perc.

Ban.

Kora

E. Bass

Vc.

Vc.

92

Perc.

Ban.

Kora

E. Bass

FM

Vc.

Vc.

# Klaus & Klaus - Der Eiermann 2

## Percussion

♩ = 98,002708

2

6

9

12

15

18

21

24

27

30

V.S.

33

36

39

42

45

48

51

54

57

60

63

66

69

72

75

78

81

84

87

90

# Klaus & Klaus - Der Eiermann 2

Banjo

♩ = 98,002708

**3**

6

8

10

12

14

16

18

20

**9**

31

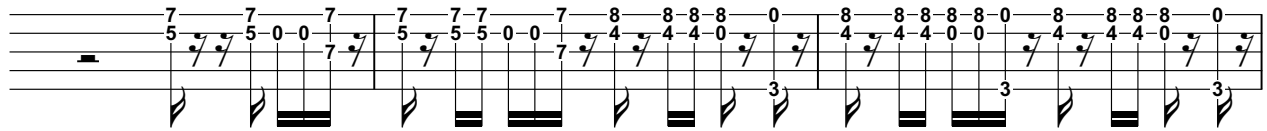

34

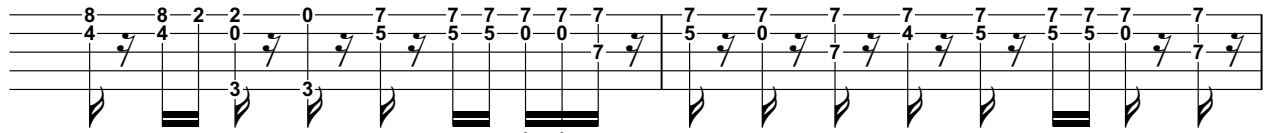

36

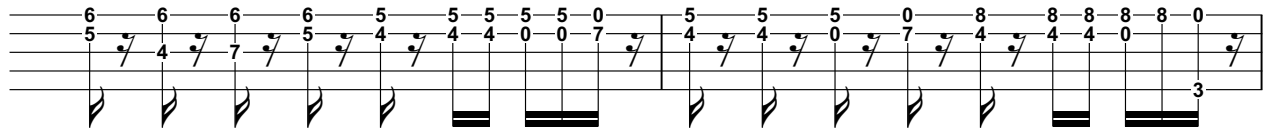

38

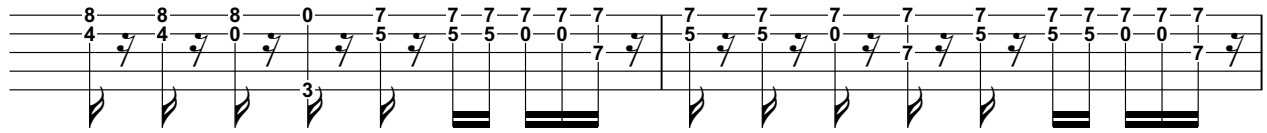

40

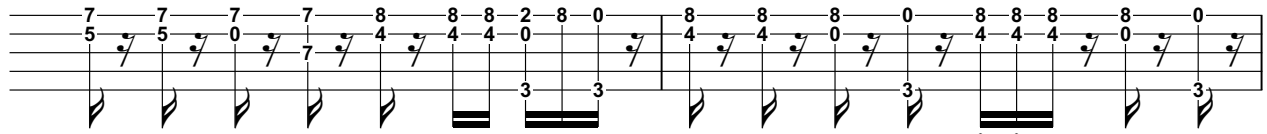

42

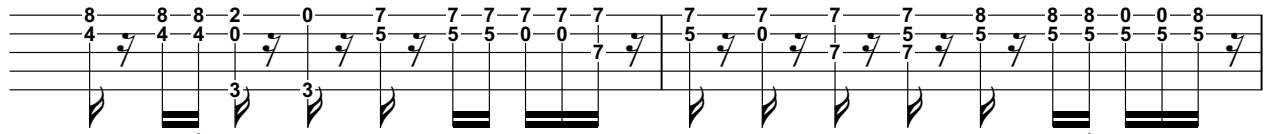

44

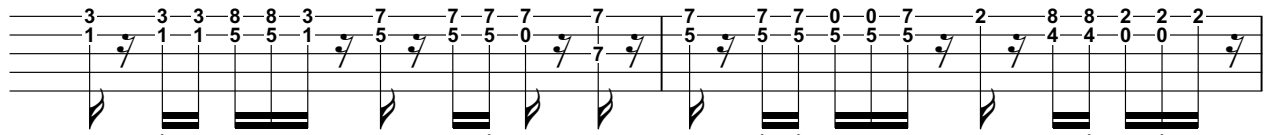

46

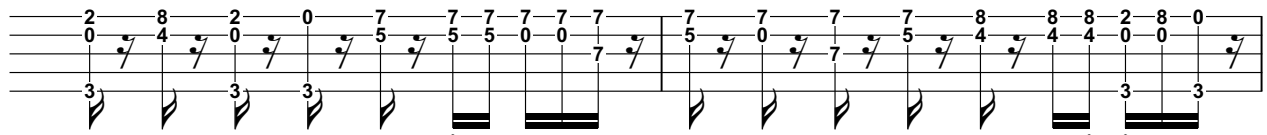

48

59

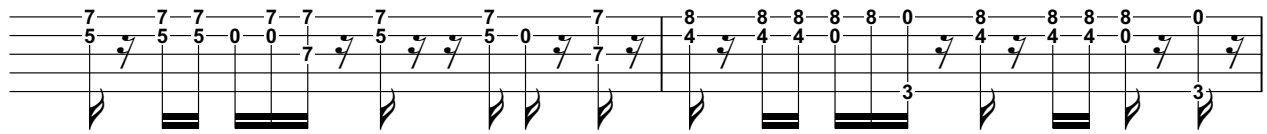

61

63

65

67

69

72

74

76

78

81

V.S.

4

# Banjo

83

85

87

89

91

# Klaus & Klaus - Der Eiermann 2

Kora

♩ = 98,002708

2

6

9

12

15

18

21

27

32

35

V.S.

74

77

81

84

87

90

# Klaus & Klaus - Der Eiermann 2

5-string Electric Bass

♩ = 98,002708

2

7

12

16

21

24

26

28

31

35

V.S.

39

43

48

51

54

57

61

66

71

76

81

86

90

♩ = 98,002708

19

24

30

17

17

51

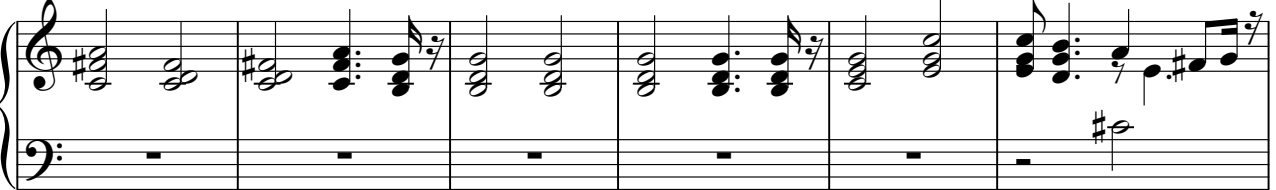

57

33

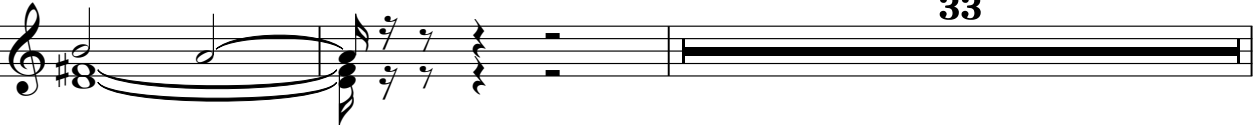

92

4

# Klaus & Klaus - Der Eiermann 2

Violoncello

♩ = 98,002708

V.S.

Violoncello

Violoncello 3

V.S.

4  
90

Violoncello

92

4

Klaus & Klaus - Der Eiermann 2

Violoncello

♩ = 98,002708

2

Violoncello

68

4

76

80

85

2

90

4

# Klaus & Klaus - Der Eiermann 2

Solo

♩ = 98,002708

2

5

8

11

14

17

20

9

31

34

37

40

43

46

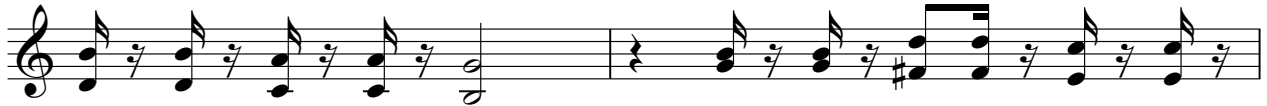

48

