

Klaus & Klaus - JODELADI

♩ = 122,000816

- TUBA: Bass clef, 4/4 time, rests in all measures.
- DRUMS: Percussion clef, 4/4 time, rests in measures 1-3, then a pattern of eighth notes with 'x' marks above them in measure 4.
- HARPSICHRD: Treble clef, 4/4 time, rests in all measures.
- ACCORDION: Treble clef, 4/4 time, rests in all measures.
- SYN BAS 1: Bass clef, 4/4 time, rests in measures 1-3, then a pattern of eighth notes in measure 4.
- REVERSCYMB: Treble clef, 4/4 time, rests in measures 1-3, then a pattern of eighth notes in measure 4.
- MELODY: Treble clef, 4/4 time, rests in all measures.
- SYN STR 1: Treble clef, 4/4 time, rests in all measures.
- ORCH.HIT: Treble clef, 4/4 time, rests in all measures.
- BRIGHTNESS: Treble clef, 4/4 time, rests in all measures.

- DRUMS: Percussion clef, 4/4 time, a continuous pattern of eighth notes with 'x' marks above them in all measures.
- SYN BAS 1: Bass clef, 4/4 time, a continuous pattern of eighth notes in all measures.

7

DRUMS

SYN BAS 1

MELODY

9

DRUMS

HARPSICHRD

SYN BAS 1

MELODY

11

DRUMS

HARPSICHRD

SYN BAS 1

MELODY

13

DRUMS

HARPSICHRD

SYN BAS 1

MELODY

15

DRUMS

HARPSICHRD

SYN BAS 1

MELODY

17

DRUMS

HARPSICHRD

SYN BAS 1

MELODY

19

DRUMS

HARPSICHRD

SYN BAS 1

MELODY

21

DRUMS

HARPSICHRD

SYN BAS 1

MELODY

23

25

27

29

- TUBA**: Bass clef, playing a rhythmic pattern of quarter notes with eighth rests.
- DRUMS**: Drum set notation with various symbols for snare, hi-hat, and bass drum.
- HARPSICHRD**: Treble clef, playing chords with eighth rests.
- ACCORDION**: Treble clef, playing chords and some sixteenth-note patterns.
- SYN BAS 1**: Bass clef, playing a simple bass line of quarter notes.
- MELODY**: Treble and bass clefs, with some notes and rests.
- SYN STR 1**: Treble clef, playing a sustained chord with a fermata.
- BRIGHTNESS**: Treble clef, playing chords with eighth rests.

- TUBA**: Bass clef, playing a simple melodic line.
- DRUMS**: Drum set notation with various symbols for snare, cymbal, and bass drum.
- HARPSICHRD**: Treble clef, playing a rhythmic accompaniment with chords.
- ACCORDION**: Treble clef, playing a rhythmic accompaniment with chords.
- SYN BAS 1**: Bass clef, playing a simple melodic line.
- MELODY**: Treble clef, playing a melodic line with a triplet.
- SYN STR 1**: Treble clef, playing a sustained chord.
- BRIGHTNESS**: Treble clef, playing a rhythmic accompaniment with chords.

43

DRUMS

HARPSICHRD

SYN BAS 1

MELODY

45

DRUMS

HARPSICHRD

SYN BAS 1

MELODY

47

DRUMS

HARPSICHRD

SYN BAS 1

MELODY

49

DRUMS

HARPSICHRD

SYN BAS 1

MELODY

51

DRUMS

HARPSICHRD

SYN BAS 1

MELODY

53

DRUMS

HARPSICHRD

SYN BAS 1

MELODY

55

57

TUBA

DRUMS

HARPSICHRD

ACCORDION

SYN BAS 1

MELODY

SYN STR 1

BRIGHTNESS

65

67

Musical score for multiple instruments:

- TUBA**: Bass clef, 2/4 time signature. Notes: G2, A2, B2, C3, D3, E3, F3, G3.
- DRUMS**: Drum set notation with snare, hi-hat, and bass drum patterns.
- HARPSICHRD**: Treble clef, 2/4 time signature. Chords: G#m, Dm, G#m, Dm, G#m, Dm, G#m, Dm.
- ACCORDION**: Treble clef, 2/4 time signature. Chords: G#m, Dm, G#m, Dm, G#m, Dm, G#m, Dm.
- SYN BAS 1**: Bass clef, 2/4 time signature. Notes: G2, A2, B2, C3, D3, E3, F3, G3.
- MELODY**: Treble clef, 2/4 time signature. Notes: G4, A4, B4, C5, B4, A4, G4, F4, E4, D4, C4, B3, A3, G3.
- SYN STR 1**: Treble clef, 2/4 time signature. Chords: G#m, Dm, G#m, Dm, G#m, Dm, G#m, Dm.
- BRIGHTNESS**: Treble clef, 2/4 time signature. Chords: G#m, Dm, G#m, Dm, G#m, Dm, G#m, Dm.

73

DRUMS

HARPSICHRD

ACCORDION

SYN BAS 1

MELODY

ORCH.HIT

BRIGHTNESS

75

DRUMS

HARPSICHRD

ACCORDION

SYN BAS 1

MELODY

BRIGHTNESS

77

DRUMS

HARPSICHRD

ACCORDION

SYN BAS 1

MELODY

BRIGHTNESS

79

DRUMS

HARPSICHRD

ACCORDION

SYN BAS 1

MELODY

BRIGHTNESS

81

DRUMS

HARPSICHRD

ACCORDION

SYN BAS 1

MELODY

83

DRUMS

HARPSICHRD

ACCORDION

SYN BAS 1

MELODY

85

DRUMS

HARPSICHRD

ACCORDION

SYN BAS 1

MELODY

87

TUBA

DRUMS

HARPSICHRD

ACCORDION

SYN BAS 1

REVERSCYMB

MELODY

89

91

93

94

- MELODY:** Treble and Bass clefs, playing a melodic line.

104

TUBA

DRUMS

HARPSICHRD

ACCORDION

SYN BAS 1

SYN STR 1

ORCH.HIT

Musical score for multiple instruments:

- ACCORDION:** Treble and Bass clefs, playing chords.

Musical score for page 109, featuring the following instruments and parts:

- ACCORDION:** Treble and Bass clefs, playing a sequence of notes: Bb, D, E, F, G, A, Bb, D, E, F, G, A, Bb.

112

TUBA

DRUMS

HARPSICHRD

ACCORDION

SYN BAS 1

SYN STR 1

ORCH.HIT

TUBA

Klaus & Klaus - JODELADI

♩ = 122,000816

22

26

30

34

38

15

56

60

64

68

71

15

88

92

96

100

104

108

111

115

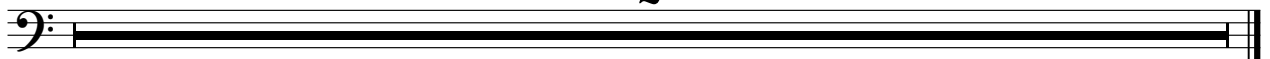

Klaus & Klaus - JODELADI

DRUMS

♩ = 122,000816

2

6

8

11

14

16

18

20

22

24

V.S.

26

28

30

32

34

36

38

40

42

45

DRUMS

48

50

52

54

56

58

60

62

64

66

V.S.

68

70

72

74

77

80

82

84

86

88

90

92

94

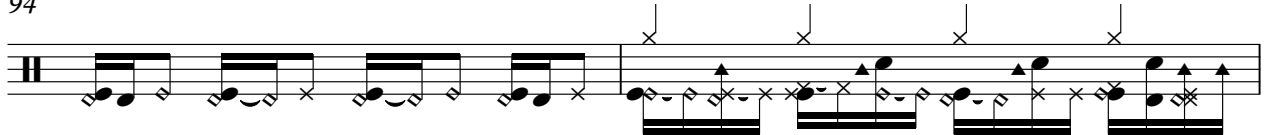

96

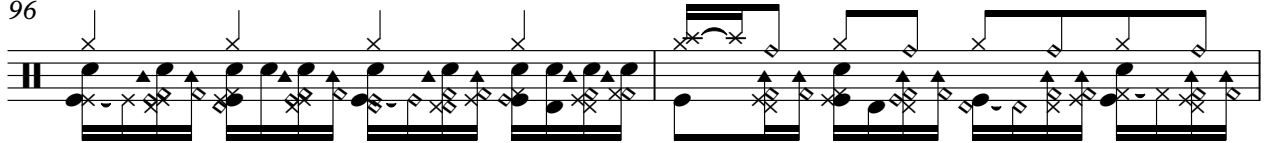

98

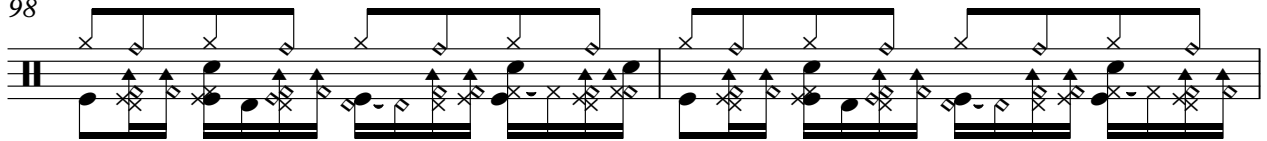

100

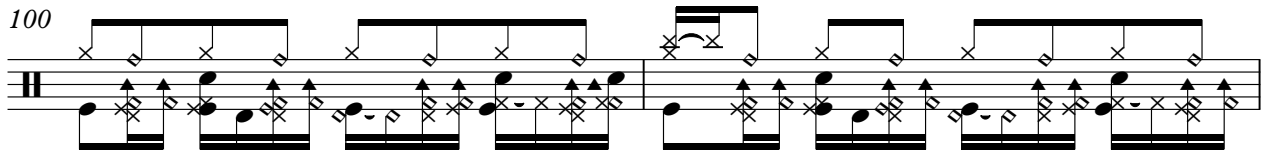

102

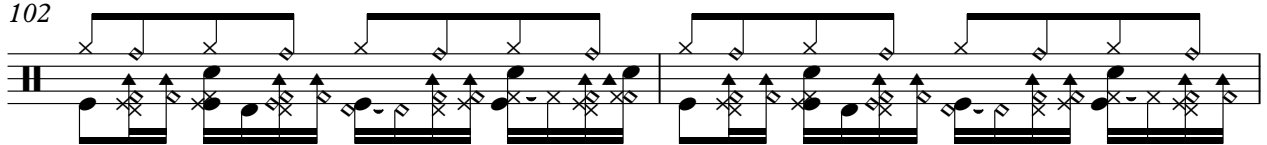

104

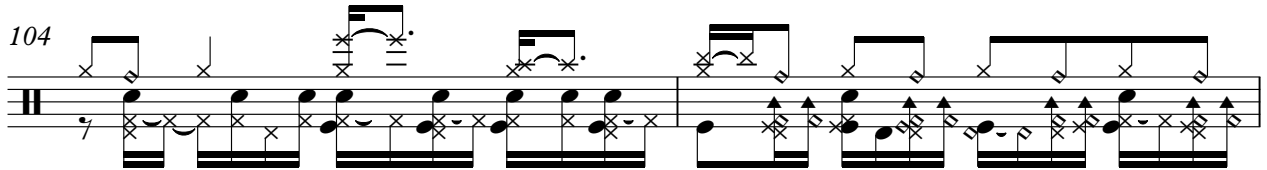

106

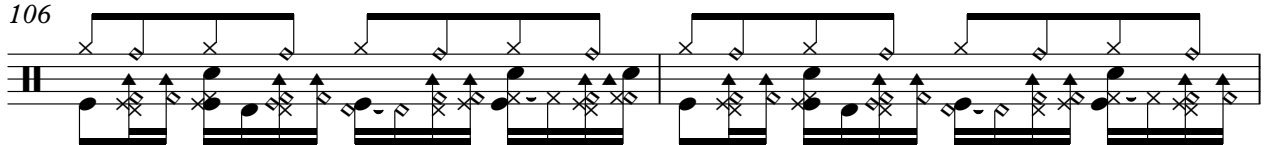

108

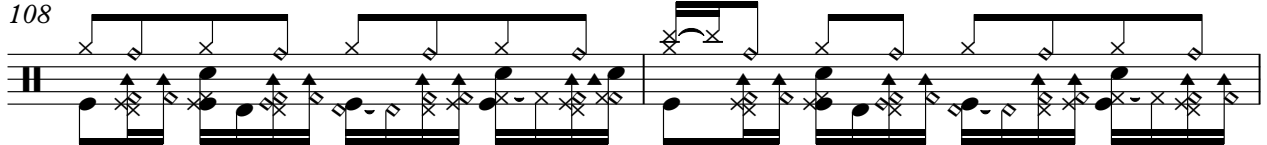

V.S.

6

DRUMS

110

112

115

2

HARPSICHRD

Klaus & Klaus - JODELADI

♩ = 122,000816

10

12

14

16

18

V.S.

HARPSICHRD

20

22

24

27

30

33

36

39

42

44

46

48

50

52

76

78

80

82

84

86

V.S.

88

91

94

97

100

103

106

109

111

115

ACCORDION

Klaus & Klaus - JODELADI

♩ = 122,000816

23

26

29

31

34

37

39

17

ACCORDION

57

60

62

64

67

69

71

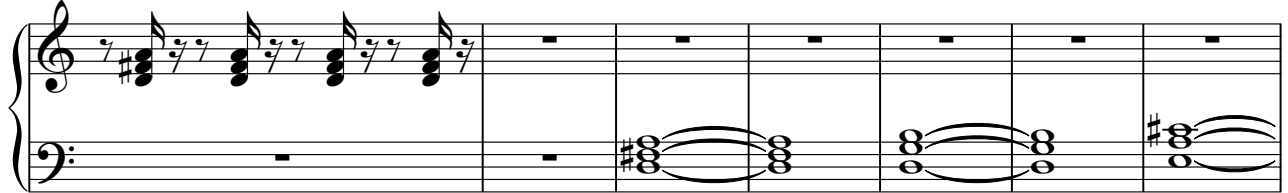

78

84

89

92

94

96

99

102

V.S.

105

108

111

115

♩ = 122,000816

2

6

9

13

17

20

23

27

33

39

V.S.

43

46

49

52

55

59

65

71

75

78

81

84

87

91

97

103

109

115

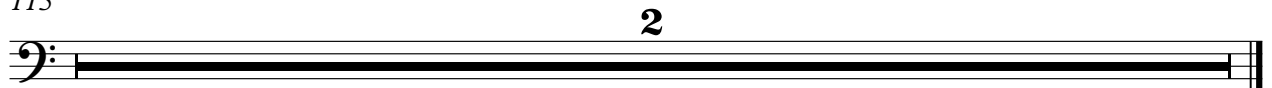

REVERSCYMB

Klaus & Klaus - JODELADI

♩ = 122,000816

19

25

31

31

88

26

2

Klaus & Klaus - JODELADI

MELODY

♩ = 122,000816

6

10

14

18

22

27

32

37

41

45

49

53

58

62

67

94

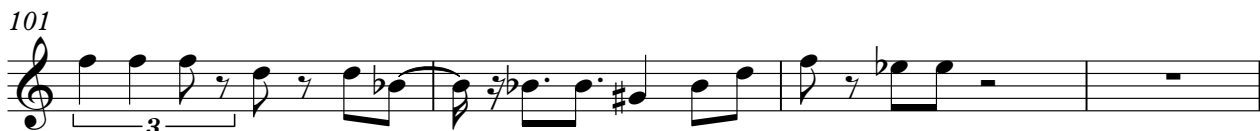

4

MELODY

105

109

115

♩ = 122,000816

23

31

40

16

62

71

16

93

102

108

2

115

2

BRIGHTNESS

Klaus & Klaus - JODELADI

♩ = 122,000816

23

28

34

39

60

66

71

77

89

93

BRIGHTNESS

97

102

107

111
