

KLB - Ela Nao Esta Aqui 2

0.0"
1.1.00
Ela nro est6 aqui - KLB triade.estudio@terra.com.br

♩ = 80,000000

standard

gt. steel

gt. steel

gt. steel

gt. steel

solo

solo

gt. clean

bass finger

pad

strings

strings

♩ = 80,000000

5

gt. steel

gt. steel

gt. steel

gt. clean

8

gt. steel
gt. steel
gt. steel
gt. clean

11

standard
gt. steel
gt. steel
gt. steel
gt. clean
bass finger

14

standard
gt. steel
gt. steel
gt. steel
gt. steel
bass finger
strings

17

standard

gt. steel

gt. steel

gt. steel

gt. steel

bass finger

strings

20

standard

gt. steel

gt. steel

gt. steel

gt. steel

gt. clean

bass finger

strings

strings

22

standard
gt. steel
gt. steel
bass finger
strings
strings

25

standard
gt. steel
gt. steel
bass finger
strings
strings

27

standard
gt. steel
gt. steel
gt. clean
bass finger
strings
strings

30

standard
gt. steel
gt. steel
gt. steel
gt. steel
gt. clean
bass finger
strings

33

standard
gt. steel
gt. steel
gt. steel
gt. steel
bass finger
strings

36

standard
gt. steel
gt. steel
gt. steel
gt. steel
gt. clean
bass finger
strings
strings

38

standard
gt. steel
gt. steel
gt. steel
gt. steel
gt. clean
bass finger
strings
strings

41

standard
gt. steel
gt. steel
bass finger
strings
strings

43

standard
gt. steel
gt. steel
gt. clean
bass finger
strings
strings

45

standard
gt. steel
gt. steel
gt. steel
solo
solo
bass finger
pad
strings
strings

48

standard
gt. steel
gt. steel
gt. steel
solo
solo
bass finger
pad

50

standard
gt. steel
gt. steel
solo
solo
bass finger
pad

52

standard
gt. steel
gt. steel
solo
solo
bass finger
pad

55

standard
gt. steel
gt. steel
gt. steel
gt. steel
solo
bass finger
strings

58

standard
gt. steel
gt. steel
gt. steel
gt. steel
bass finger
strings

61

standard
gt. steel
gt. steel
gt. steel
gt. steel
gt. clean
bass finger
strings
strings

63

standard
gt. steel
gt. steel
gt. steel
gt. steel
gt. clean
bass finger
strings
strings

66

standard
gt. steel
gt. steel
bass finger
strings
strings

68

standard
gt. steel
gt. steel
gt. clean
bass finger
strings
strings

70

standard
gt. steel
gt. steel
gt. steel
gt. steel
gt. clean
bass finger
strings
strings

72

standard
gt. steel
gt. steel
bass finger
strings
strings

75

standard
gt. steel
gt. steel
bass finger
strings
strings

77

standard
gt. steel
gt. steel
gt. clean
bass finger
strings
strings

79

standard
gt. steel
gt. steel
gt. steel
gt. steel
gt. clean
bass finger
strings
strings

81

standard
gt. steel
gt. steel
bass finger
strings
strings

84

standard
gt. steel
gt. steel
gt. clean
bass finger
strings
strings

86

standard

gt. steel

gt. steel

gt. clean

bass finger

strings

strings

KLB - Ela Nao Esta Aqui 2

standard

♩ = 80,000000

11

15

19

22

25

28

31

35

38

41

V.S.

44

47

51

54

58

62

65

68

71

74

77

80

83

86

KLB - Ela Nao Esta Aqui 2

gt. steel

♩ = 80,000000

4

7

10

13

17

20

31

34

37

8

6

2

gt. steel

45

2 6

56

59

62

7

72

7 8

KLB - Ela Nao Esta Aqui 2

gt. steel

$\text{♩} = 80,000000$

4

7

10

12

15

17

19

21

23

V.S.

54

57

61

64

66

68

70

72

75

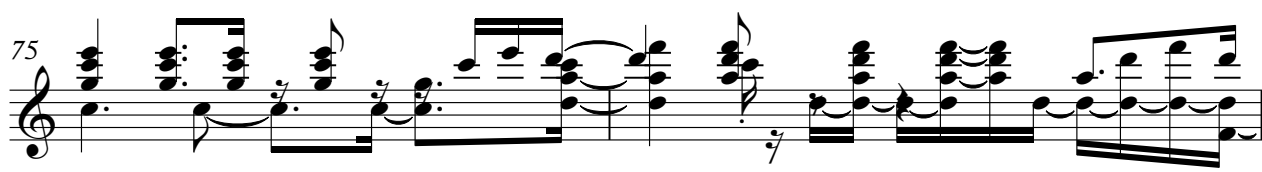

77

4

80

gt steel

3

82

3

84

86

3

KLB - Ela Nao Esta Aqui 2

gt. steel

♩ = 80,000000

4

7

10

12

15

18

20

8

2

gt. steel

30

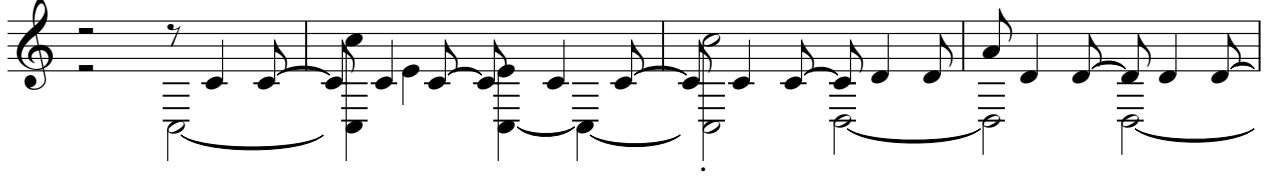

34

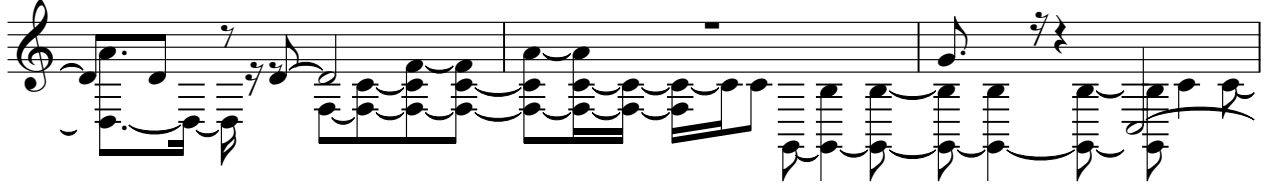

37

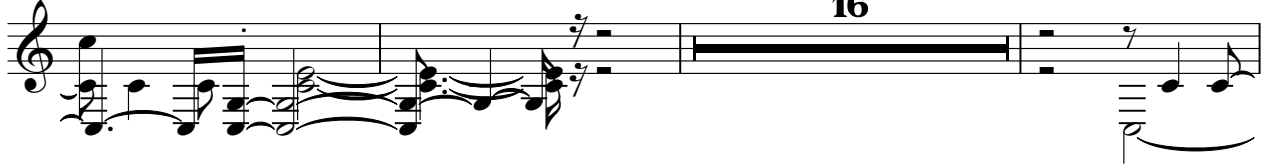

56

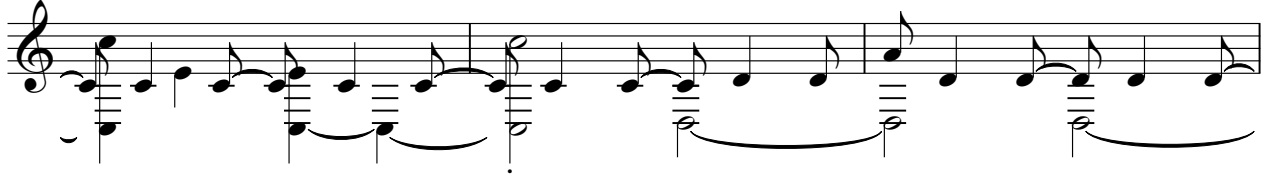

59

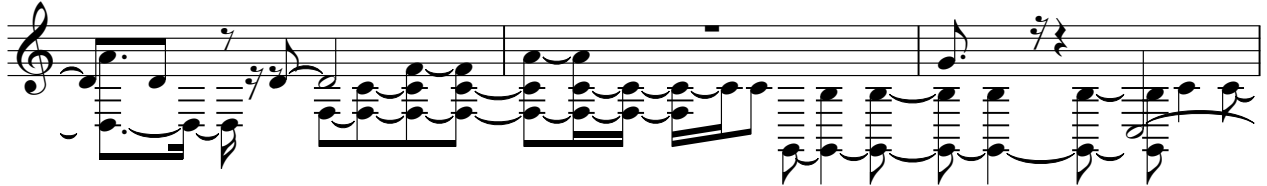

62

72

KLB - Ela Nao Esta Aqui 2

gt. steel

♩ = 80,000000

12

17

21

24

26

29

33

37

40

42

V.S.

71

74

76

79

81

84

86

KLB - Ela Nao Esta Aqui 2

solo

♩ = 80,000000

43

47

50

53

34

KLB - Ela Nao Esta Aqui 2

solo

♩ = 80,000000

43

47

50

54

33

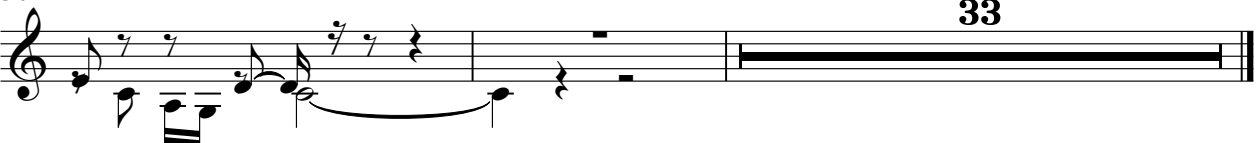

KLB - Ela Nao Esta Aqui 2

gt. clean

♩ = 80,000000

4

10

6

20

5

29

5

38

4

16

61

4

69

5

78

81

4

2

KLB - Ela Nao Esta Aqui 2

bass finger

♩ = 80,000000

9

16

21

25

30

35

40

45

49

54

V.S.

2

bass finger

59

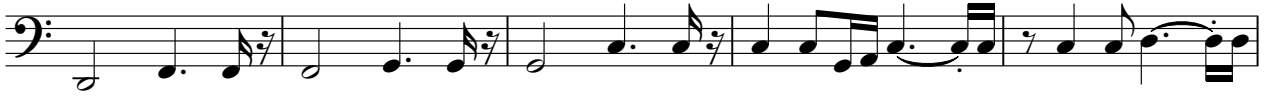

64

68

73

77

82

85

pad

KLB - Ela Nao Esta Aqui 2

♩ = 80,000000

44

50

34

KLB - Ela Nao Esta Aqui 2

strings

♩ = 80,000000

12

18

25

32

37

43

56

61

67

75

V.S.

2

strings

82

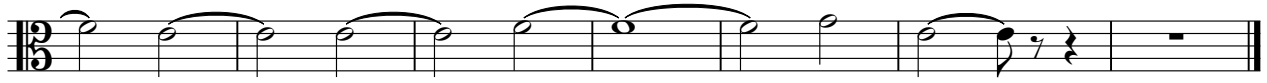

KLB - Ela Nao Esta Aqui 2

strings

♩ = 80,000000

19

26

8

39

46

15

66

74

81

85