

0.0"
1.1,00
Estou Em Suas Maos

♩ = 83,999969

7

Perc.

J. Gtr.

Kora

E. Bass

H-t. Pno.

Syn. Str.

Vla.

10

Perc.

J. Gtr.

Kora

E. Bass

Syn. Str.

13

Perc. J. Gtr. Kora E. Bass Syn. Str.

16

Perc. J. Gtr. Kora E. Bass Syn. Str. Vla.

19

Perc.

J. Gtr.

Kora

E. Bass

Syn. Str.

Vla.

22

Perc.

J. Gtr.

Kora

E. Bass

Syn. Str.

Vla.

25

Perc.

J. Gtr.

Kora

E. Bass

Syn. Str.

Vla.

28

Perc.

J. Gtr.

Kora

E. Bass

Syn. Str.

Vla.

32

Perc.

J. Gtr.

Kora

E. Bass

Syn. Str.

Vla.

36

Perc.

J. Gtr.

Kora

E. Bass

H-t. Pno.

Syn. Str.

Vla.

40

Perc.

J. Gtr.

Kora

E. Bass

Syn. Str.

Vla.

43

Perc.

J. Gtr.

Kora

E. Bass

Syn. Str.

Vla.

46

49

52

Perc.

J. Gtr.

Kora

E. Bass

Syn. Str.

Vla.

56

Perc.

J. Gtr.

Kora

E. Bass

Syn. Str.

Vla.

59

Perc.

J. Gtr.

Kora

E. Bass

Syn. Str.

Vla.

62

Perc.

J. Gtr.

Kora

E. Bass

Syn. Str.

Vla.

66

Perc. J. Gtr. Kora E. Bass Syn. Str. Vla.

69

Perc. J. Gtr. Kora E. Bass Syn. Str. Vla.

71

Perc.

J. Gtr.

Kora

E. Bass

H-t. Pno.

Syn. Str.

Vla.

Percussion

♩ = 83,999969

5

9

13

17

21

25

29

33

37

V.S.

41

45

49

53

57

61

65

69

71

Jazz Guitar

♩ = 83,999969

6

11

16

21

26

31

36

41

46

V.S.

51

56

61

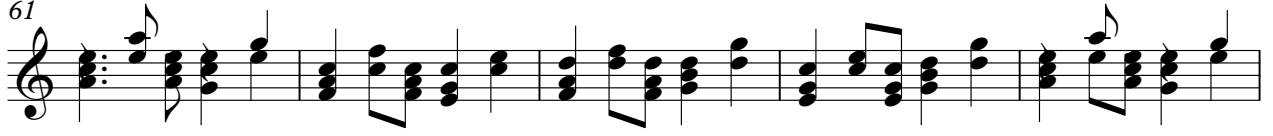

66

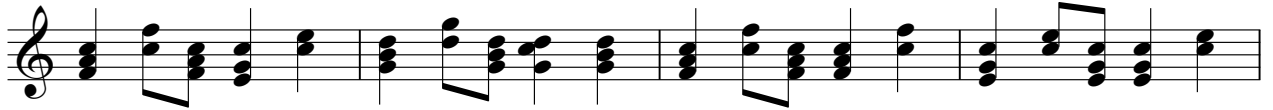

70

Kora

♩ = 83,999969

V.S.

5-string Electric Bass

♩ = 83,999969

7

12

17

23

29

35

40

46

52

V.S.

2

5-string Electric Bass

58

63

69

Honky-tonk Piano

♩ = 83,999969

Synth Strings

♩ = 83,999969

7

11

17

23

30

36

42

49

55

V.S.

2

Synth Strings

61

67

71

Viola

♩ = 83,999969

51

56

61

67

70
