

# Klein Orkest - Over De Muur

♩ = 93,000038

11

Rim Shot

Chords

Bass

Melody

15

Rim Shot

Chords

Bass

Melody

18

Rim Shot

Chords

Bass

Melody

22

Rim Shot

Chords

Bass

Melody

25

Rim Shot

Chords

Bass

Melody

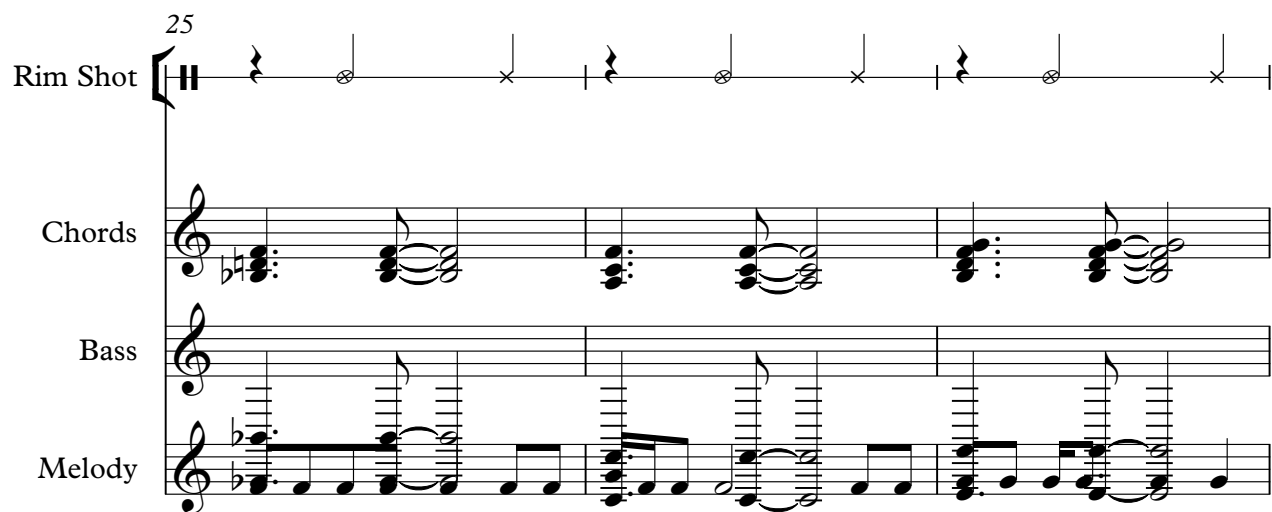

28

Ride Cymb

Rim Shot

Chords

Bass

Melody

31

Ride Cymb

Rim Shot

Chords

Bass

Melody

34

Ride Cymb

Rim Shot

Chords

Bass

Melody

37

Ride Cymb

Rim Shot

Chords

Bass

Melody

40

Bassdrum

Ride Cymb

Rim Shot

Chords

Bass

Melody

44

Bassdrum

Rim Shot

Chords

Bass

Melody

47

Bassdrum

Rim Shot

Chords

Bass

Melody

51

Bassdrum

Rim Shot

Chords

Bass

Melody

54

Bassdrum

Rim Shot

Chords

Bass

Melody

57

Bassdrum

Rim Shot

Chords

Bass

Melody

60

Bassdrum

Rim Shot

Chords

Bass

Melody

63

Bassdrum

Rim Shot

Chords

Bass

Melody

66

Bassdrum

Ride Cymb

Rim Shot

Chords

Bass

Melody

69

Bassdrum

Ride Cymb

Rim Shot

Chords

Bass

Melody

72

Bassdrum

Ride Cymb

Rim Shot

Chords

Bass

Melody

75

Bassdrum

Ride Cymb

Rim Shot

Chords

Bass

Melody

78

Bassdrum

Ride Cymb

Rim Shot

Chords

Bass

Melody

Bassdrum

Klein Orkest - Over De Muur

♩ = 93,000038

42

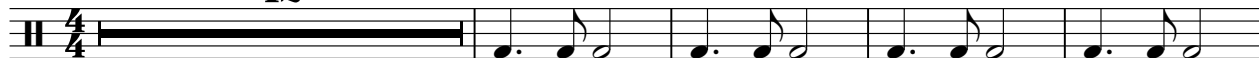

47

53

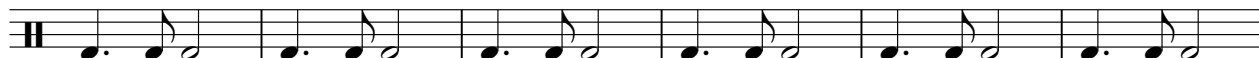

59

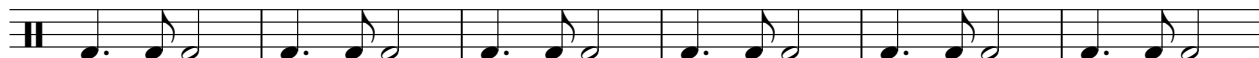

65

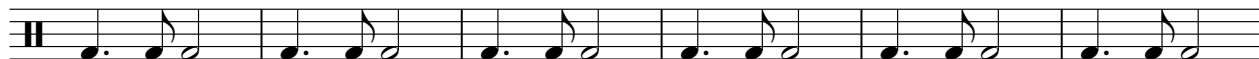

71

76

Ride Cymb

Klein Orkest - Over De Muur

♩ = 93,000038

28

4/4

32

36

40

24

67

71

75

78

Rim Shot

Klein Orkest - Over De Muur

♩ = 93,000038

**2**

2

8

14

20

26

32

38

44

50

56

V.S.

2

# Rim Shot

62

68

74

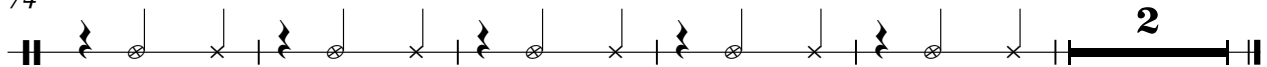

# Klein Orkest - Over De Muur

## Chords

♩ = 93,000038

6

11

17

22

27

32

38

44

49

V.S.

55

60

65

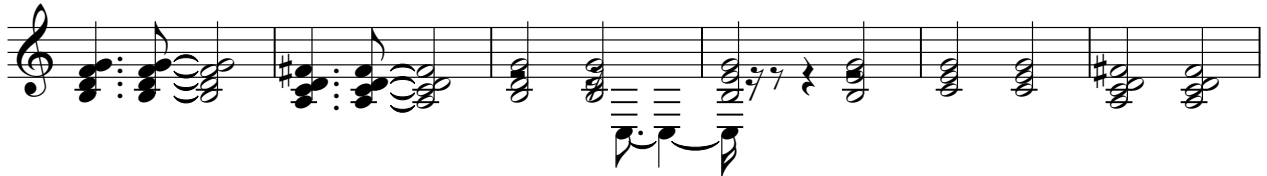

71

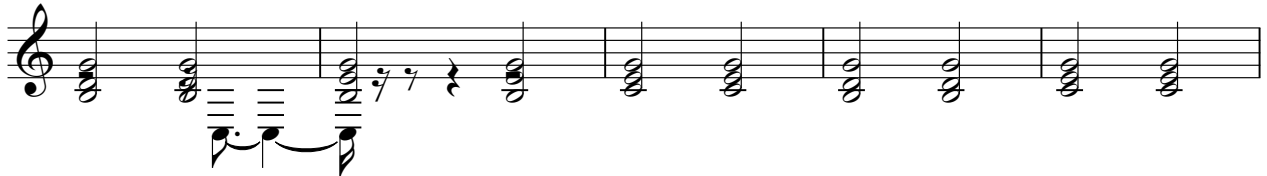

76

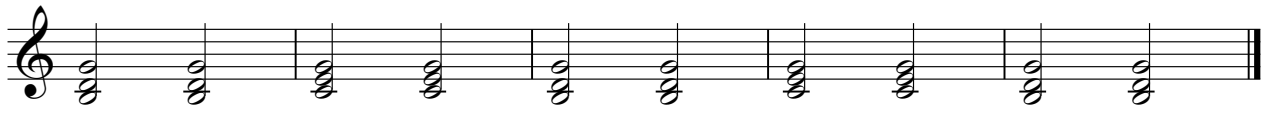

# Klein Orkest - Over De Muur

Bass

♩ = 93,000038

6

11

16

21

26

31

37

43

48

V.S.

53

58

63

68

75

# Klein Orkest - Over De Muur

## Melody

♩ = 93,000038

4

9

14

18

23

27

31

35

40

46

V.S.

51

55

60

64

68

72

76

