

♩ = 154,000153

Percussion

Jazz Guitar

Electric Bass

Honky-tonk Piano

5

Picc.

Perc.

J. Gtr.

E. Bass

H-t. Pno.

7

Picc.  
Perc.  
J. Gtr.  
E. Bass  
H-t. Pno.

9

Picc.  
Perc.  
J. Gtr.  
E. Bass  
H-t. Pno.

11

13

15

Perc.

J. Gtr.

E. Bass

H-t. Pno.

17

Perc.

J. Gtr.

E. Bass

H-t. Pno.

18

Perc.

J. Gtr.

E. Bass

19

Perc. J. Gtr. E. Bass

20

Perc. J. Gtr. E. Bass

21

Perc. J. Gtr. E. Bass

22

Perc. J. Gtr. E. Bass

24

Perc. J. Gtr. E. Bass

26

Perc. J. Gtr. E. Bass

27

Perc. J. Gtr. E. Bass

29

Perc. J. Gtr. E. Bass

31

Perc.

J. Gtr.

E. Bass

34

Perc.

J. Gtr.

E. Bass

36

Perc.

J. Gtr.

E. Bass

38

J. Gtr.

E. Bass

40

J. Gtr.

E. Bass

42

J. Gtr.

E. Bass

44

J. Gtr.

E. Bass

46

J. Gtr.

E. Bass

49

J. Gtr.

E. Bass

52

J. Gtr.

E. Bass

55

J. Gtr.

E. Bass

# Piccolo

♩ = 154,000153

4

7

9

48

# Percussion

♩ = 154,000153

V.S.

2

Percussion

29

32

36

20

Jazz Guitar

♩ = 154,000153

7

11

14

16

18

20

22

25

28

V.S.

32

36

38

40

43

45

48

51

54

# Electric Bass

♩ = 154,000153

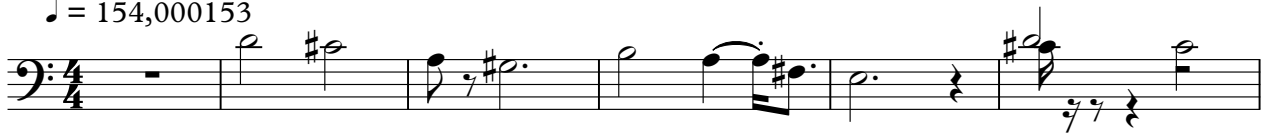

7

12

17

22

27

32

37

42

46

V.S.

2

Electric Bass

51

55

# Honky-tonk Piano

♩ = 154,000153

7

12

16
