

# Konrad Chan - KonC Cyberwave

Percussion  $\text{♩} = 109,999908$

Lead 8 (Bass + Lead)

2

Lead 8

3

Lead 8

4

Lead 2

Lead 8

Copyright © 1999 by konrad

5

Perc.

Lead 2

Lead 8

Double bar line

6

Lead 2

Lead 8

Double bar line

7

Perc.

Lead 2

Lead 8

8 Perc. 

Lead 2 

Lead 8 

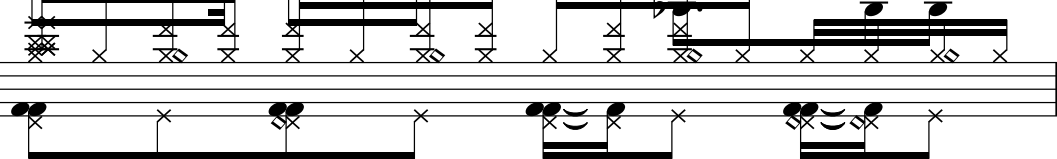
9 Perc. 

Lead 2 

Lead 4 

Lead 8 

10 Perc. 

Lead 2 

Lead 4 

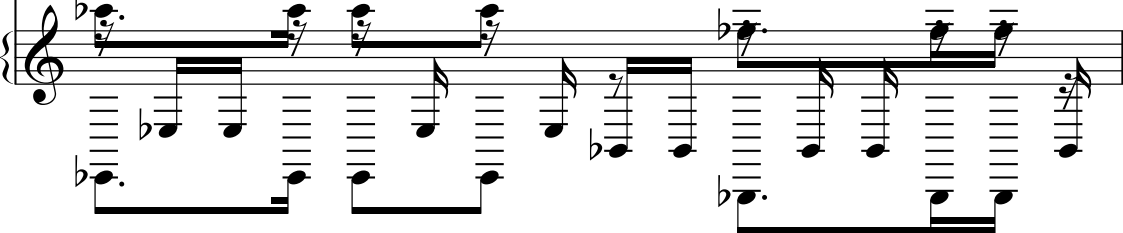
Lead 8 

11

Perc. Lead 2 Lead 4 Lead 8

12

Perc. Lead 2 Lead 4 Lead 8

13

Perc.

Lead 2

Lead 4

Lead 8

14

Perc.

Lead 2

Lead 4

Lead 8

15

Perc.

Lead 2

Lead 4

Lead 8

16

Perc.

Rev. Cym.

Lead 2

Lead 4

Lead 8

17

Perc.

Rev. Cym.

Lead 2

Lead 4

Lead 8

FX 1

18

Perc.

Lead 2

Lead 4

Lead 8

FX 1

19

Perc.

Lead 2

Lead 4

Lead 8

FX 1

20

Perc.

Lead 2

Lead 4

Lead 8

FX 1

21

Perc.

Lead 2

Lead 4

Lead 8

FX 1

22

Perc.

Lead 2

Lead 4

Lead 8

FX 1

23

Perc.

Lead 2

Lead 4

Lead 8

FX 1

24

Perc.

Rev. Cym.

Lead 2

Lead 4

Lead 8

FX 1

25

Perc.

Rev. Cym.

Syn. Str.

FX 1

Solo

26

Syn. Str.

Solo

27

Syn. Str.

Solo

28

Syn. Str.

Lead 2

Solo

29

Perc.

Syn. Str.

Syn. Str.

Lead 2

Solo

30

Syn. Str.

Syn. Str.

Solo

31

Syn. Str.

Syn. Str.

Solo

32

Syn. Str.

Syn. Str.

Solo

34

Perc.

Lead 2

Lead 4

Lead 8

35

Perc.

Lead 2

Lead 4

Lead 8

36 Perc. Lead 2 Lead 4 Lead 8

37 Perc. Lead 2 Lead 4 Lead 8

38

Perc.

Lead 2

Lead 4

Lead 8

39

Perc.

Lead 2

Lead 4

Lead 8

40 Perc. Lead 2 Lead 4 Lead 8

41 Perc. Lead 2 Lead 4 Lead 8

42

Perc.

Lead 2

Lead 4

Lead 8

43

Perc.

Lead 2

Lead 4

Lead 8

44

Perc.

Lead 2

Lead 4

Lead 8

45

Perc.

Lead 2

Lead 4

Lead 8

46

Perc.

Lead 2

Lead 4

Lead 8

3

3

3

3

47

Perc.

Lead 2

Lead 4

Lead 8

3

3

3

3

- Measure 55:** Contains a single **Lead 8** guitar part.

Double bar lines are placed to the left of measures 51, 52, 53, and 54. The score uses treble clefs and a key signature of one flat (Bb).

56

Lead 8

57

Lead 8

# Konrad Chan - KonC Cyberwave

## Percussion

$\text{♩} = 109,999908$

**3**

9

11

13

14

15

16

17

19

21

Copyright © 1999 by konrad

V.S.

2

Percussion

22

23

24

29

35

37

39

41

43

44

Percussion

45

46

47

48

49

50

Reverse Cymbals

Konrad Chan - KonC Cyberwave

♩ = 109,999908

**15**

**6**

24

**34**

Copyright © 1999 by konrad

Synth Strings

Konrad Chan - KonC Cyberwave

♩ = 109,999908

24

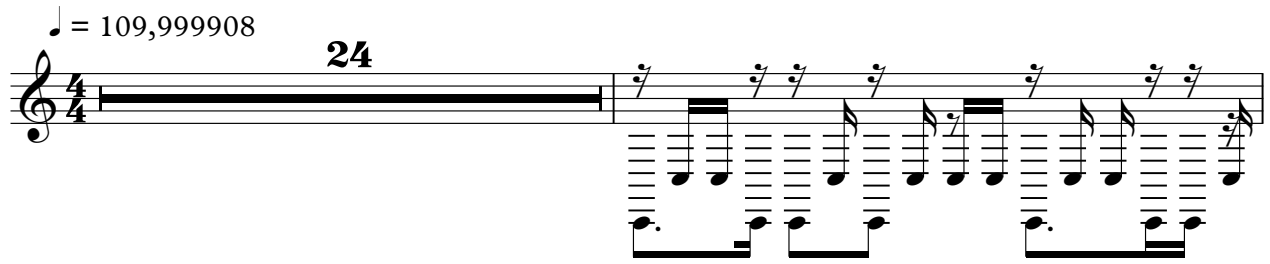

26

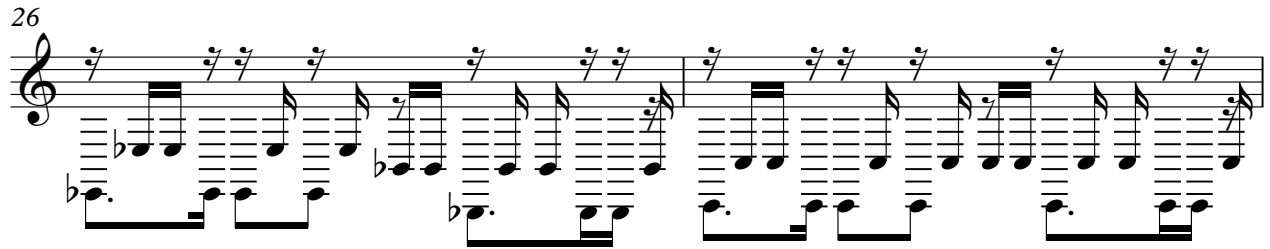

28

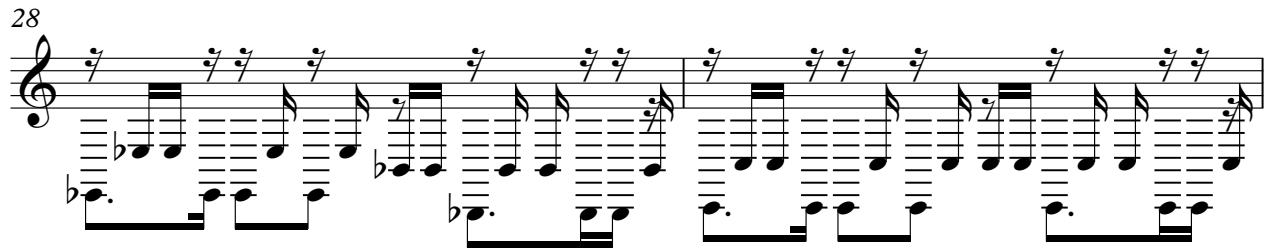

30

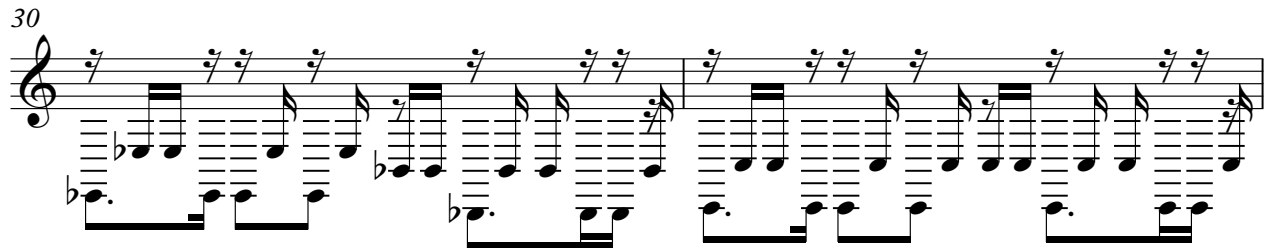

32

27

Copyright © 1999 by konrad

Synth Strings

Konrad Chan - KonC Cyberwave

♩ = 109,999908

**28**

32

**26**

Copyright © 1999 by konrad

Konrad Chan - KonC Cyberwave

Lead 2 (Sawtooth)

♩ = 109,999908

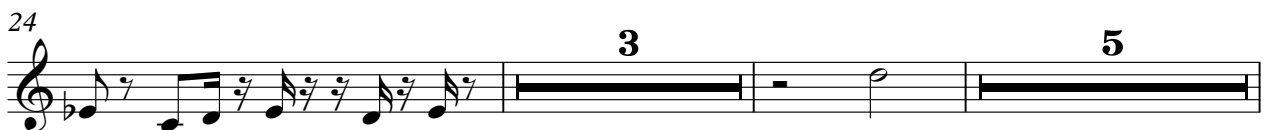

Copyright © 1999 by konrad

# Konrad Chan - KonC Cyberwave

## Lead 4 (Chiff)

♩ = 109,999908

8

10

12

14

16

18

20

22

24

9

Copyright © 1999 by Konrad

# Konrad Chan - KonC Cyberwave

## Lead 8 (Bass + Lead)

♩ = 109,999908

3

5

7

9

11

13

15

17

19

Copyright © 1999 by Konrad

V.S.

Lead 8 (Bass + Lead)

Lead 8 (Bass + Lead)

V.S.

Lead 8 (Bass + Lead)

57

FX 1 (Rain)

Konrad Chan - KonC Cyberwave

♩ = 109,999908

**16**

E B $\flat$  E B $\flat$

21

E B $\flat$  E B $\flat$  **35**

Copyright © 1999 by konrad

Solo

Konrad Chan - KonC Cyberwave

♩ = 109,999908

**24**

27

30

32

**27**

Copyright © 1999 by konrad