

Aqua - Good Morning Sunshine

♩ = 109,000145

3

5

Drums

Percussions

Guitar Lead (Nylon)

Bass

Piano Lead

Piano Chords

Strings

9

Drums

Percussions

Guitar Lead (Nylon)

Bass

Piano Lead

Piano Chords

Strings

11

Drums

Percussions

Guitar Lead (Nylon)

Bass

Piano Lead

Piano Chords

Strings

13

Drums

Percussions

Guitar Lead (Nylon)

Bass

Piano Lead

Piano Chords

Strings

15

Drums

Percussions

Bass

Piano Lead

Piano Chords

Strings

||

17

Drums

Percussions

Bass

Piano Lead

Piano Chords

Strings

19

Drums

Percussions

Bass

Piano Lead

Piano Chords

Strings

21

Drums

Percussions

Bass

Piano Lead

Piano Chords

Strings

23

Drums

Percussions

Bass

Piano Lead

Piano Chords

Strings

25

Drums

Percussions

Bass

Piano Chords

Strings

27

Drums

Percussions

Bass

Piano Chords

Strings

29

Drums

Percussions

Guitar Lead (Nylon)

Bass

Piano Chords

Strings

31

Drums

Percussions

Bass

Piano Chords

Strings

33

Drums

Percussions

Bass

Piano Chords

Strings

35

Drums

Percussions

Guitar Lead (Nylon)

Bass

Piano Chords

Strings

37

Drums

Percussions

Bass

Piano Chords

Strings

39

Drums

Percussions

Guitar Lead (Nylon)

Bass

Piano Lead

Piano Chords

Strings

41

Drums

Percussions

Guitar Lead (Nylon)

Bass

Piano Lead

Piano Chords

Strings

- Drums:** Features a consistent pattern of snare and hi-hat hits, with occasional cymbal accents.
- Piano Chords:** Displays chordal accompaniment, with some chords marked with a 'b' for flat.

47

Drums

Percussions

Bass

Piano Lead

Piano Chords

Strings

49

Drums

Percussions

Bass

Piano Lead

Piano Chords

Strings

51

Drums

Percussions

Bass

Piano Lead

Piano Chords

Strings

53

Drums

Percussions

Bass

Piano Lead

Piano Chords

Strings

55

Drums

Percussions

Bass

Piano Chords

Strings

57

Drums

Percussions

Bass

Piano Chords

Strings

59

Drums

Percussions

Guitar Lead (Nylon)

Bass

Piano Chords

Strings

61

Drums

Percussions

Bass

Piano Chords

Strings

63

Drums

Percussions

Bass

Piano Chords

Strings

65

Drums

Percussions

Guitar Lead (Nylon)

Bass

Piano Chords

Strings

67

Drums

Percussions

Bass

Piano Chords

Strings

69

Drums

Percussions

Bass

Piano Chords

Strings

71

Drums

Percussions

Bass

Piano Chords

High Strings

Strings

73

Drums

Percussions

Bass

Piano Chords

High Strings

Strings

75

Drums

Percussions

Bass

Piano Chords

High Strings

Strings

77

Drums

Percussions

Bass

Piano Chords

High Strings

Strings

79

Drums

Bass

Piano Chords

Strings

83

Drums

Percussions

Bass

Piano Chords

Strings

85

Drums

Percussions

Guitar Lead (Nylon)

Bass

Piano Chords

Strings

87

Drums

Percussions

Bass

Piano Chords

Strings

89

Drums

Percussions

Bass

Piano Chords

Strings

91

Drums

Percussions

Guitar Lead (Nylon)

Bass

Piano Chords

Strings

93

Drums

Percussions

Bass

Piano Chords

Strings

95

Drums

Percussions

Bass

Piano Lead

Piano Chords

Strings

98

Piano Lead

Aqua - Good Morning Sunshine

Drums

♩ = 109,000145

1

5

8

11

14

17

20

23

26

29

V.S.

32

35

Measures 35-37: Continuation of the drum pattern from the previous system.

38

42

Measures 42-44: Continuation of the drum pattern.

45

Measures 45-47: Continuation of the drum pattern.

48

Measures 48-50: Continuation of the drum pattern.

51

Measures 51-53: Continuation of the drum pattern.

54

Measures 54-56: Continuation of the drum pattern.

57

Measures 57-59: Continuation of the drum pattern.

60

Measures 60-62: Continuation of the drum pattern.

63

66

69

72

75

78

84

87

90

93

4

Drums

95

6

Percussions

Aqua - Good Morning Sunshine

♩ = 109,000145

4

6

8

10

12

14

16

18

20

V.S.

22

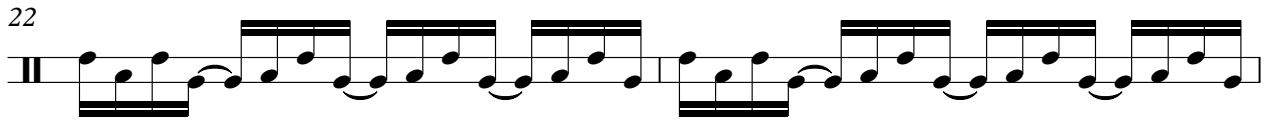

24

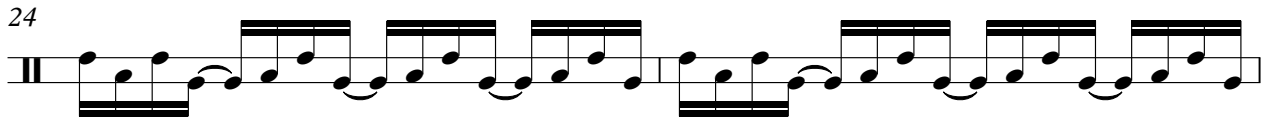

26

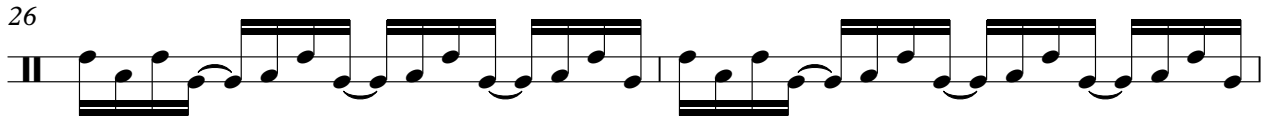

28

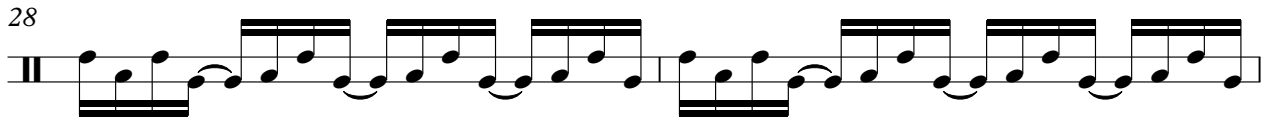

30

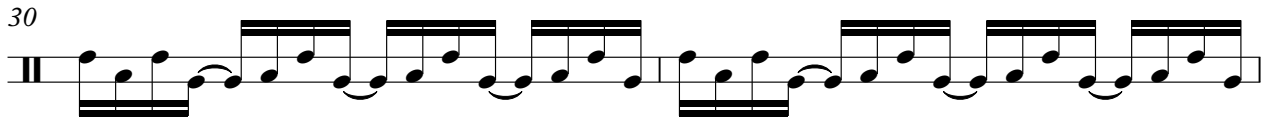

32

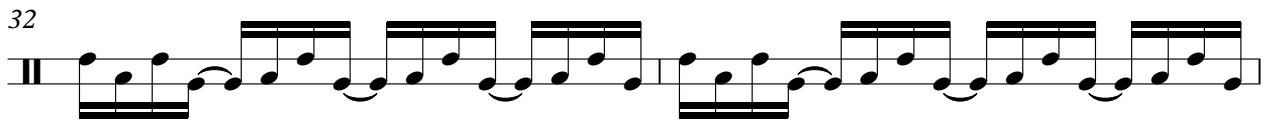

34

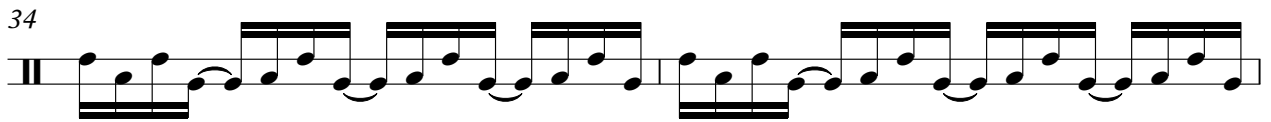

36

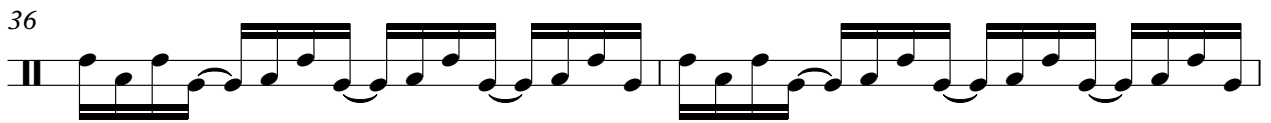

38

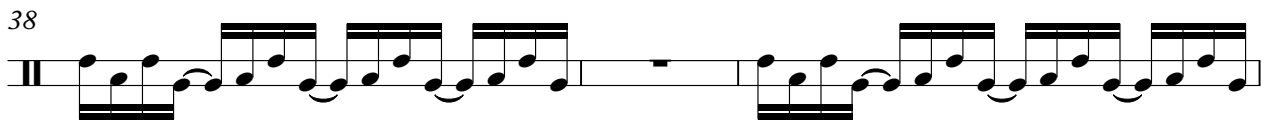

41

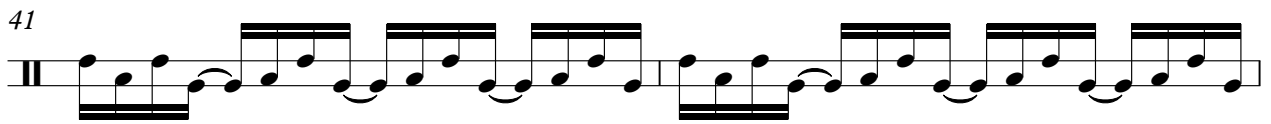

43

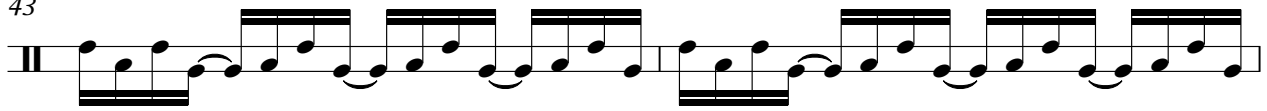

45

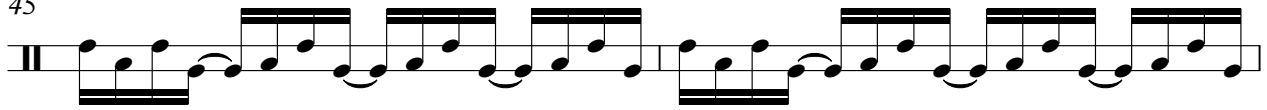

47

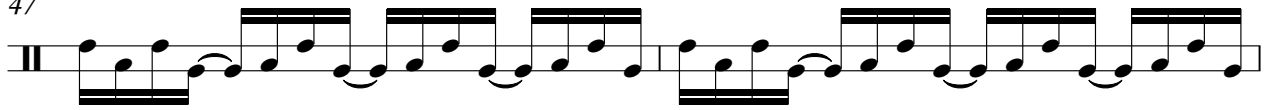

49

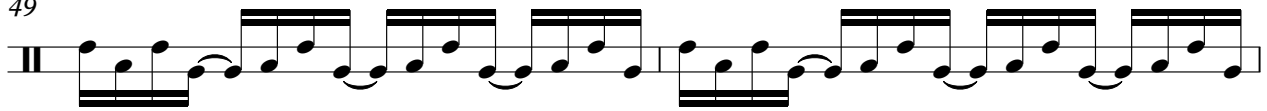

51

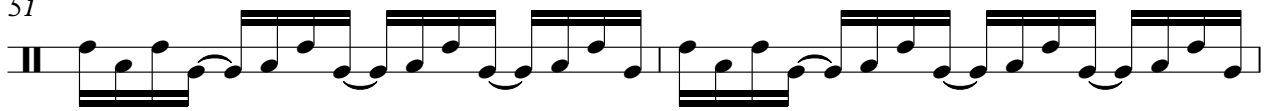

53

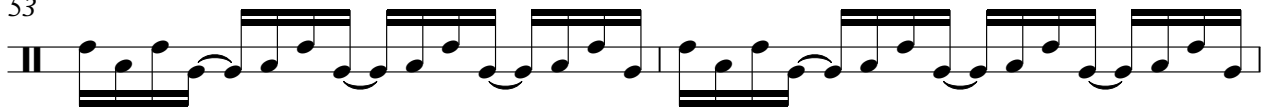

55

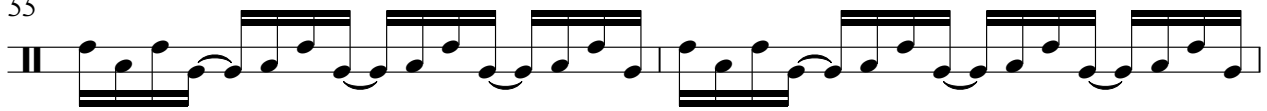

57

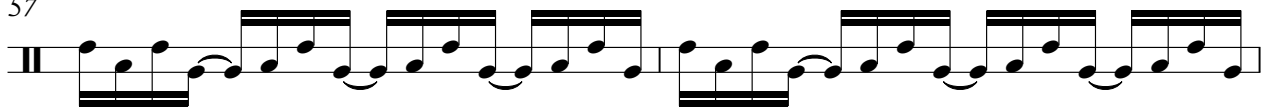

59

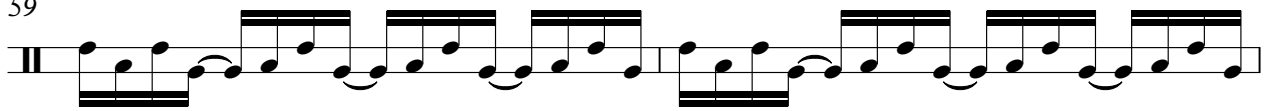

61

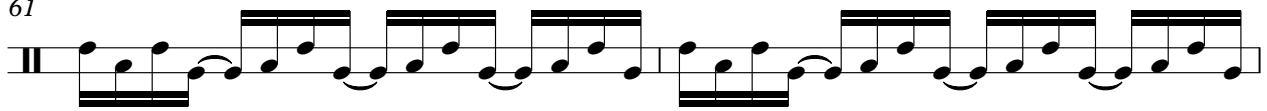

V.S.

63

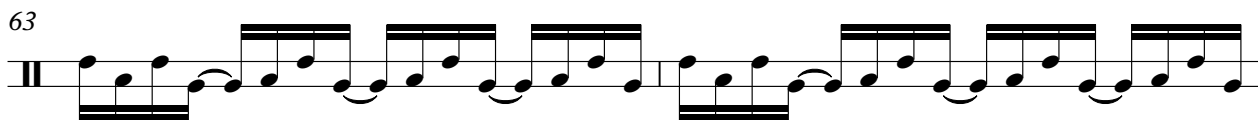

65

67

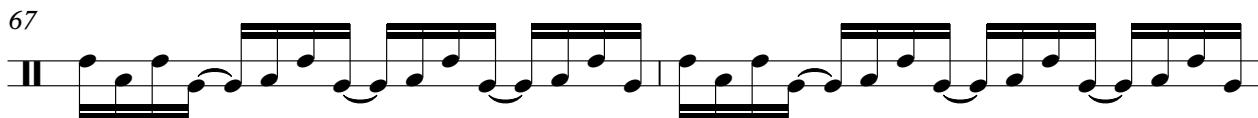

69

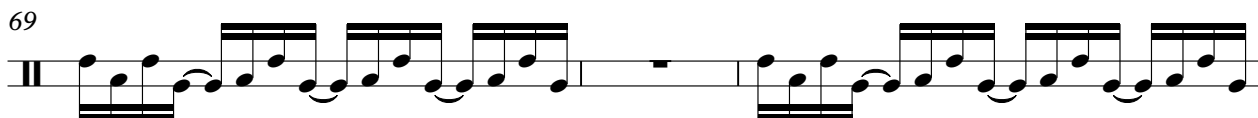

72

74

76

78

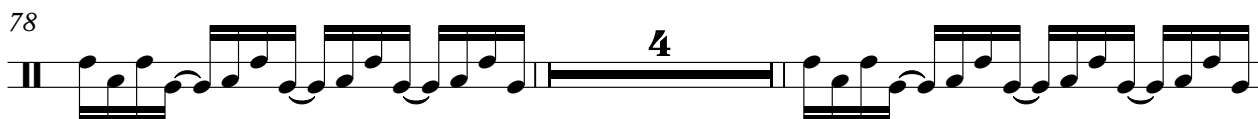

84

86

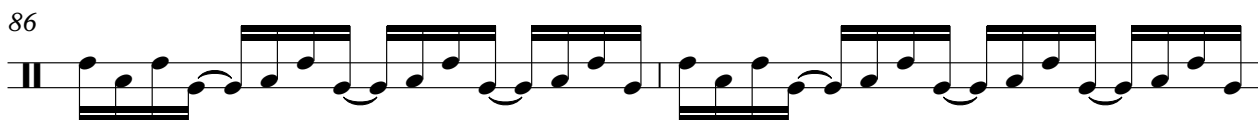

88

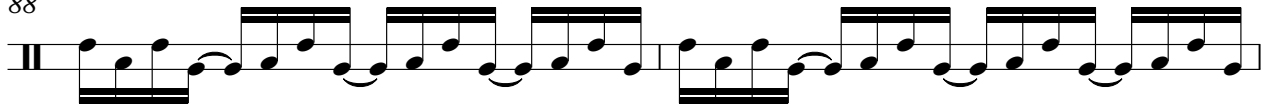

90

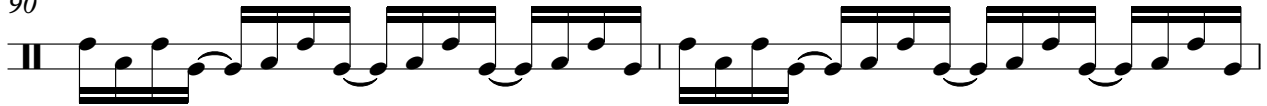

92

94

Guitar Lead (Nylon)

Aqua - Good Morning Sunshine

♩ = 109,000145

4

9

14 15

36

44

66

87

5 10

Aqua - Good Morning Sunshine

Bass

♩ = 109,000145

5

9

12

15

18

21

24

27

31

35

V.S.

39

43

46

49

52

55

58

62

66

70

73

76

78

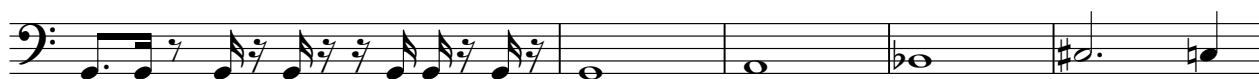

83

87

90

94

Piano Lead

Aqua - Good Morning Sunshine

♩ = 109,000145

5

9

13

17

21

25

15

44

48

52

42

2

Piano Lead

97

99

Aqua - Good Morning Sunshine

Piano Chords

♩ = 109,000145

5

5

13

22

31

39

48

V.S.

57

A single musical staff in treble clef containing measures 57 through 65. Each measure contains a piano chord. The chords are: G7(b9), F#m7(b9), E7(b9), D7(b9), C7(b9), Bb7, Ab7, G7(b9), and F#7(b9).

66

A grand staff (treble and bass clefs) for measures 66 through 73. Measures 66-72 contain piano chords in the treble clef: Bb7, Ab7, G7(b9), F#7(b9), E7(b9), D7(b9), C7(b9), and Bb7. Measure 73 contains a piano chord in the treble clef (Bb7) and a bass line with a dotted quarter note followed by an eighth rest.

74

A single musical staff in treble clef containing measures 74 through 82. Measures 74-82 contain piano chords: Bb7, Ab7, G7(b9), F#7(b9), E7(b9), D7(b9), C7(b9), Bb7, and Ab7.

83

A single musical staff in treble clef containing measures 83 through 91. Each measure contains a piano chord: Bb7, Ab7, G7(b9), F#7(b9), E7(b9), D7(b9), C7(b9), Bb7, and Ab7.

92

A grand staff (treble and bass clefs) for measures 92 through 99. Measures 92-98 contain piano chords in the treble clef: Bb7, Ab7, G7(b9), F#7(b9), E7(b9), D7(b9), C7(b9), and Bb7. Measure 99 contains piano chords in both the treble and bass clefs, both labeled with the number '6'. The bass line in measure 99 has a dotted quarter note followed by an eighth rest.

High Strings

Aqua - Good Morning Sunshine

♩ = 109,000145

70

70 71 72

73

73 74 75 76

77

24

77 78 79

Aqua - Good Morning Sunshine

Strings

♩ = 109,000145

5

13

22

31

39

48

57

65

74

83

V.S.

2

Strings

91

6