

Kool & The Gang - The Medley

♩ = 115,006424

7

#Room Bdr
#Handclap
#FM+SA EP
Fing. Bass
Vocal-Lin

9

#Room Bdr
#Handclap
#FM+SA EP
Fing. Bass
#Chrs. Gtr
#Brass 2

6

7

11

#Room Snr
#Room Bdr
#Clsd.Hih
#Crsh.Cmb
#Handclap
#FM+SA EP
Fing.Bass
#Chrs.Gtr
#Brass 2

13

#Room Snr
#Room Bdr
#Clsd.Hih
#Handclap
#FM+SA EP
Fing.Bass
#Chrs.Gtr

15

#Room Snr
#Room Bdr
#Clsd.Hih
#Handclap
#FM+SA EP
Fing.Bass
#Chrs.Gtr
#Brass 2

17

#Room Snr
#Room Bdr
#Clsd.Hih
#Handclap
#FM+SA EP
Fing.Bass
#Chrs.Gtr
Vocal-Lin
#Brass 2

19

#Room Snr
#Room Bdr
#Clsd.Hih
#Crsh.Cmb
#Handclap
#FM+SA EP
Fing.Bass
#Chrs.Gtr
Vocal-Lin

21

#Room Snr
#Room Bdr
#Clsd.Hih
#Handclap
#FM+SA EP
Fing.Bass
#Chrs.Gtr
Vocal-Lin

23

#Room Snr
#Room Bdr
#Clsd.Hih
#Handclap
#FM+SA EP
Fing.Bass
#Chrs.Gtr
Vocal-Lin

25

#Room Snr
#Room Bdr
#Clsd.Hih
#Handclap
#FM+SA EP
Fing.Bass
#Chrs.Gtr
Vocal-Lin

27

#Room Snr
#Room Bdr
#Clsd.Hih
#Crsh.Cmb
#Handclap
#FM+SA EP
Fing.Bass
Vocal-Lin

29

#Room Snr
#Room Bdr
#Clsd.Hih
#Handclap
#FM+SA EP
Fing.Bass
Vocal-Lin

31

#Room Snr

#Room Bdr

#Clsd.Hih

#Handclap

#FM+SA EP

Fing.Bass

Vocal-Lin

33

#Room Snr

#Room Bdr

#Clsd.Hih

#Handclap

#FM+SA EP

Fing.Bass

Vocal-Lin

35

#Room Snr
#Room Bdr
#Clsd.Hih
#Crsh.Cmb
#Handclap
#FM+SA EP
Fing.Bass
#Chrs.Gtr
Vocal-Lin

37

#Room Snr
#Room Bdr
#Clsd.Hih
#Handclap
#FM+SA EP
Fing.Bass
#Chrs.Gtr
Vocal-Lin

39

#Room Snr
#Room Bdr
#Clsd.Hih
#Handclap
#FM+SA EP
Fing.Bass
#Chrs.Gtr
Vocal-Lin

41

#Room Snr
#Room Bdr
#Clsd.Hih
#Handclap
#FM+SA EP
Fing.Bass
#Chrs.Gtr
Vocal-Lin

43

#Room Snr

#Room Bdr

#Clsd.Hih

#Open Hih

#Crsh.Cmb

#Handclap

#FM+SA EP

Fing.Bass

#Chrs.Gtr

Vocal-Lin

#Brass 2

45

#Room Snr

#Room Bdr

#Clsd.Hih

#Open Hih

#Crsh.Cmb

#Handclap

#FM+SA EP

Fing.Bass

#Chrs.Gtr

Vocal-Lin

#Brass 2

47

#Room Snr

#Room Bdr

#Clsd.Hih

#Open Hih

#Crsh.Cmb

#Handclap

#FM+SA EP

Fing.Bass

#Chrs.Gtr

Vocal-Lin

#Brass 2

49

#Room Snr

#Room Bdr

#Clsd.Hih

#Open Hih

#Handclap

#FM+SA EP

Fing.Bass

#Chrs.Gtr

Vocal-Lin

#Brass 2

51

#Room Snr

#Room Bdr

#Clsd.Hih

#Open Hih

#Crsh.Cmb

#Handclap

#FM+SA EP

Fing.Bass

#Chrs.Gtr

Vocal-Lin

53

#Room Snr

#Room Bdr

#Clsd.Hih

#Open Hih

#Crsh.Cmb

#Handclap

#FM+SA EP

Fing.Bass

#Chrs.Gtr

Vocal-Lin

55

#Room Snr
#Room Bdr
#Clsd.Hih
#Open Hih
#Crsh.Cmb
#Handclap
#FM+SA EP
Fing.Bass
#Chrs.Gtr
Vocal-Lin

57

#Room Snr
#Room Bdr
#Clsd.Hih
#Open Hih
#Handclap
#FM+SA EP
Fing.Bass
#Chrs.Gtr
Vocal-Lin

59

#Room Snr

#Room Bdr

#Clsd.Hih

#Open Hih

#Crsh.Cmb

#Handclap

#FM+SA EP

Fing.Bass

#Chrs.Gtr

#Brass 2

61

#Room Bdr

#Room Snr

#Clsd.Hih

#Open Hih

#Handclap

#Tmbourin

Synth.Bas

63

#Room Bdr
#Room Snr
#Clsd.Hih
#Open Hih
#Handclap
#Tmbourin
Synth.Bas
Vocal-Lin

65

#Room Bdr
#Room Snr
#Clsd.Hih
#Open Hih
#Handclap
#Tmbourin
Synth.Bas
Vocal-Lin

67

#Room Bdr
#Room Snr
#Clsd.Hih
#Open Hih
#Handclap
#Tmbourin
Synth.Bas
#Chrs.Gtr
Vocal-Lin

69

#Room Bdr
#Room Snr
#Clsd.Hih
#Open Hih
#Handclap
#Tmbourin
Synth.Bas
Vocal-Lin

71

#Room Bdr
#Room Snr
#Clsd.Hih
#Open Hih
#Handclap
#Tmbourin
Synth.Bas
Vocal-Lin

73

#Room Bdr
#Room Snr
#Clsd.Hih
#Open Hih
#Handclap
#Tmbourin
Synth.Bas
Vocal-Lin

75

#Room Bdr
#Room Snr
#Clsd.Hih
#Open Hih
#Handclap
#Tmbourin
Synth.Bas
Vocal-Lin

77

#Room Bdr
#Room Snr
#Clsd.Hih
#Open Hih
#Handclap
#Tmbourin
Synth.Bas
Vocal-Lin

79

81

83

#Room Bdr
#Room Snr
#Clsd.Hih
#Open Hih
#Handclap
#Tmbourin
Synth.Bas
Vocal-Lin

85

#Room Bdr
#Room Snr
#Clsd.Hih
#Open Hih
#Handclap
#Tmbourin
#FM+SA EP
Synth.Bas
Vocal-Lin

87

- #Room Bdr**: Two quarter notes in each measure.
- #Room Snr**: A quarter note followed by a half note in each measure.
- #Clsd.Hih**: A continuous pattern of eighth notes with 'x' marks above them.
- #Open Hih**: A quarter rest followed by a quarter note with an accent in each measure.
- #Handclap**: A quarter note followed by a half note in each measure.
- #Tmbourin**: A quarter rest followed by a quarter note in each measure.

The melodic section includes:

#Room Bdr

#Room Snr

#Clsd.Hih

#Open Hih

#Handclap

#Tmbourin

#FM+SA EP

Synth.Bas

Vocal-Lin

♩ = 112,002983

91

#Room Snr

#Room Bdr

#Room Snr

#Clsd.Hih

#Open Hih

#Crsh.Cmb

#Handclap

#Tmbourin

#FM+SA EP

Fing.Bass

Synth.Bas

Vocal-Lin

94

#Room Snr

#Room Bdr

#Clsd.Hih

#Crsh.Cmb

#Handclap

#Tmbourin

Fing.Bass

#Brass 2

98

#Room Snr

#Room Bdr

#Clsd.Hih

#Crsh.Cmb

#Handclap

#Tmbourin

Fing.Bass

Vocal-Lin

#Brass 2

102

#Room Snr
#Room Bdr
#Clsd.Hih
#Open Hih
#Handclap
#Tmbourin
Fing.Bass
Vocal-Lin
#Brass 2

105

#Room Snr
#Room Bdr
#Clsd.Hih
#Crsh.Cmb
#Handclap
#Tmbourin
Fing.Bass
Vocal-Lin

108

#Room Snr

#Room Bdr

#Clsd.Hih

#Crsh.Cmb

#Handclap

#Tmbourin

Fing.Bass

Vocal-Lin

111

#Room Snr

#Room Bdr

#Clsd.Hih

#Open Hih

#Handclap

#Tmbourin

Fing.Bass

Vocal-Lin

114

#Room Snr
#Room Bdr
#Clsd.Hih
#Handclap
#Tmbourin
Fing.Bass
Vocal-Lin

117

#Room Snr
#Room Bdr
#Clsd.Hih
#Crsh.Cmb
#Handclap
#Tmbourin
Fing.Bass
Vocal-Lin

120

#Room Snr
#Room Bdr
#Clsd.Hih
#Handclap
#Tmbourin
Fing.Bass
Vocal-Lin
#Brass 2

123

$\text{♩} = 124,000252$

#Room Snr
#Room Bdr
#Clsd.Hih
#Crsh.Cmb
#Handclap
#Tmbourin
Fing.Bass
Vocal-Lin

126

#Room Snr
#Room Bdr
#Clsd.Hih
#Open Hih
#FM+SA EP
Fing.Bass
#Chrs.Gtr
Vocal-Lin

129

#Room Snr
#Room Bdr
#Clsd.Hih
#Open Hih
#FM+SA EP
Fing.Bass
#Chrs.Gtr
Vocal-Lin
#Brass 2

132

#Room Snr
#Room Bdr
#Clsd.Hih
#Open Hih
#FM+SA EP
Fing.Bass
#Chrs.Gtr
Vocal-Lin

135

#Room Snr
#Room Bdr
#Clsd.Hih
#Open Hih
#FM+SA EP
Fing.Bass
#Chrs.Gtr
Vocal-Lin

138

#Room Snr
#Room Bdr
#Clsd.Hih
#Open Hih
#FM+SA EP
Fing.Bass
#Chrs.Gtr
Vocal-Lin

141

#Room Snr
#Room Bdr
#Clsd.Hih
#Open Hih
#Tmbourin
#FM+SA EP
Fing.Bass
#Chrs.Gtr
Vocal-Lin

143

#Room Snr
#Room Bdr
#Clsd.Hih
#Tmbourin
#FM+SA EP
Fing.Bass
Vocal-Lin

145

#Room Snr
#Room Bdr
#Clsd.Hih
#Tmbourin
#FM+SA EP
Fing.Bass
Vocal-Lin

148

#Room Snr

#Room Bdr

#Clsd.Hih

#Tmbourin

#FM+SA EP

Fing.Bass

Vocal-Lin

151

#Room Snr

#Room Bdr

#Clsd.Hih

#Tmbourin

#FM+SA EP

Fing.Bass

Vocal-Lin

154

#Room Snr
#Room Bdr
#Clsd.Hih
#Tmbourin
#FM+SA EP
Fing.Bass
Vocal-Lin

157

#Room Snr
#Room Bdr
#Clsd.Hih
#Open Hih
#Tmbourin
#FM+SA EP
Fing.Bass
Vocal-Lin

159

#Room Snr
#Room Bdr
#Clsd.Hih
#Open Hih
#Tmbourin
#FM+SA EP
Fing.Bass
Vocal-Lin

162

#Room Snr
#Room Bdr
#Clsd.Hih
#Open Hih
#Tmbourin
#FM+SA EP
Fing.Bass
Vocal-Lin
#Brass 2

165

#Room Snr

#Room Bdr

#Clsd.Hih

#Open Hih

#FM+SA EP

Fing.Bass

#Chrs.Gtr

Vocal-Lin

168

#Room Snr

#Room Bdr

#Clsd.Hih

#Open Hih

#FM+SA EP

Fing.Bass

#Chrs.Gtr

Vocal-Lin

171

#Room Snr
#Room Bdr
#Clsd.Hih
#Open Hih
#FM+SA EP
Fing.Bass
#Chrs.Gtr
Vocal-Lin

174

#Room Snr
#Room Bdr
#Clsd.Hih
#Open Hih
#FM+SA EP
Fing.Bass
#Chrs.Gtr
Vocal-Lin

177

#Room Snr
#Room Bdr
#Clsd.Hih
#Open Hih
#FM+SA EP
Fing.Bass
#Chrs.Gtr
Vocal-Lin

180

#Room Snr
#Room Bdr
#Clsd.Hih
#Open Hih
#FM+SA EP
Fing.Bass
Vocal-Lin
#Brass 2

183

#Room Snr

#Room Bdr

#Clsd.Hih

#Open Hih

#FM+SA EP

Fing.Bass

#Chrs.Gtr

Vocal-Lin

186

#Room Snr

#Room Bdr

#Clsd.Hih

#Open Hih

#FM+SA EP

Fing.Bass

#Chrs.Gtr

Vocal-Lin

#Brass 2

189

#Room Snr

#Room Bdr

#Clsd.Hih

#Open Hih

#FM+SA EP

Fing.Bass

#Chrs.Gtr

Vocal-Lin

#Brass 2

192

#Room Snr

#Room Bdr

#Clsd.Hih

#Open Hih

#FM+SA EP

Fing.Bass

Vocal-Lin

195

#Room Snr
#Room Bdr
#Clsd.Hih
#Open Hih
#FM+SA EP
Fing.Bass
#Chrs.Gtr
Vocal-Lin
#Brass 2

198

#Room Snr
#Room Bdr
#Clsd.Hih
#Open Hih
#FM+SA EP
Fing.Bass
#Chrs.Gtr
Vocal-Lin

201

#Room Snr
#Room Bdr
#Clsd.Hih
#Open Hih
#FM+SA EP
Fing.Bass
Vocal-Lin

203

#Room Snr
#Room Bdr
#Clsd.Hih
#Open Hih
#FM+SA EP
Fing.Bass
#Chrs.Gtr
Vocal-Lin

♩ = 115,006424

10

15

21

27

33

39

45

51

57

32

2

#Room Snr

93 ♩ = 112,002983

99

105

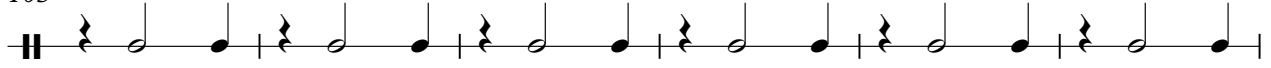

111

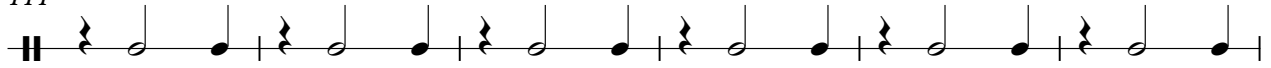

117

123

♩ = 124,000252

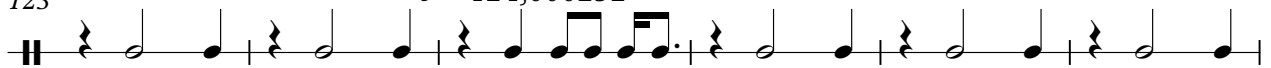

129

135

141

147

153

159

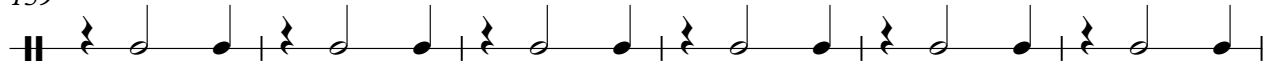

165

171

177

183

189

195

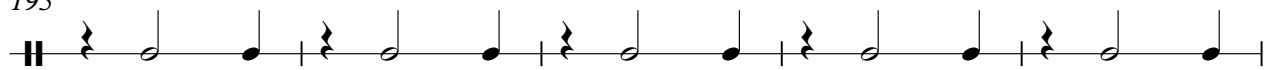

200

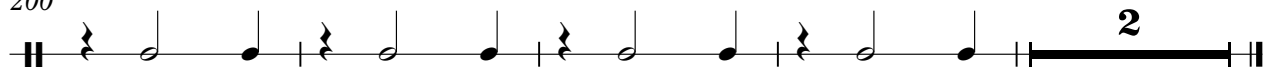

Kool & The Gang - The Medley

#Room Bdr

♩ = 115,006424
2

8

14

20

26

32

38

44

50

56

V.S.

2

#Room Bdr

62

69

76

83

90

♩ = 112,002983

97

104

110

116

122

♩ = 124,000252

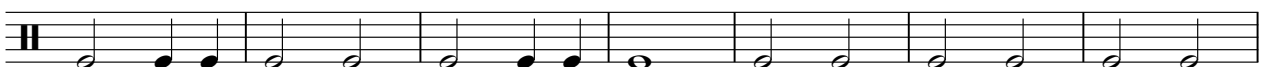

129

136

143

150

157

164

171

178

185

192

V.S.

4

#Room Bdr

199

2

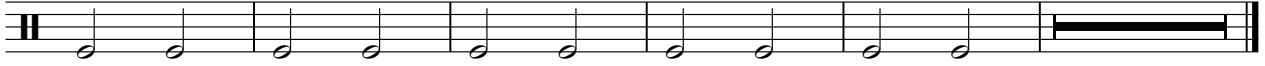

#Room Snr

Kool & The Gang - The Medley

♩ = 115,006424

60

65

71

77

83

89

93 ♩ = 112,002983

32

♩ = 124,000252

81

Kool & The Gang - The Medley

#Clsd.Hih

♩ = 115,006424

10

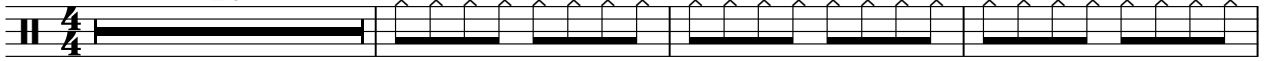

14

18

22

26

30

34

38

42

47

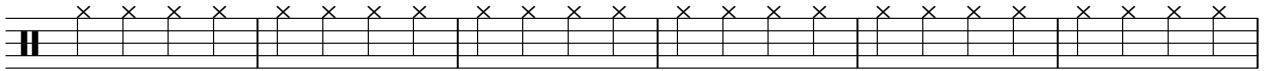

V.S.

2

#Clsd.Hih

53

59

64

68

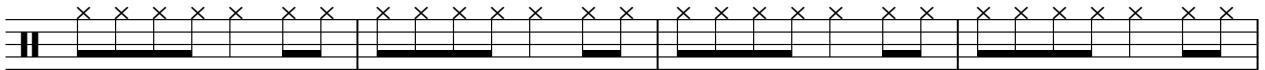

72

76

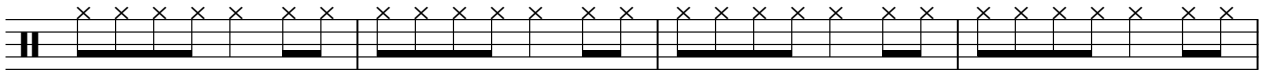

80

84

88

92

♩ = 112,002983

96

100

104

108

112

116

120

124

♩ = 124,000252

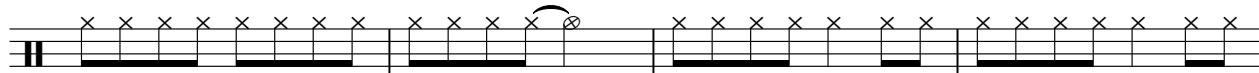

128

132

V.S.

136

140

144

148

152

156

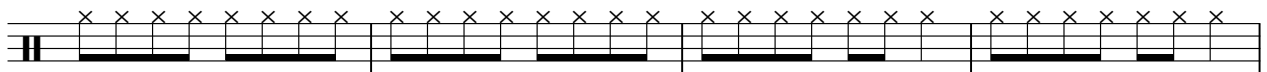

160

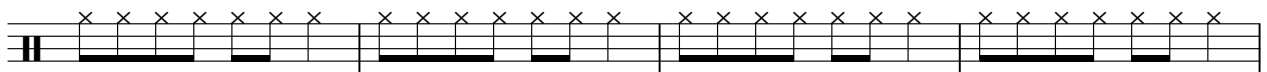

164

168

172

176

180

184

188

192

196

200

Kool & The Gang - The Medley

#Open Hih

♩ = 115,006424

42

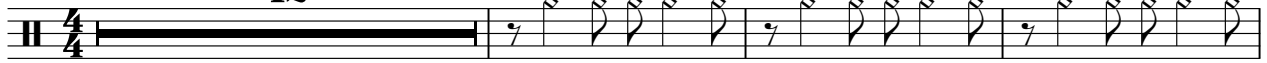

46

51

56

61

67

73

79

85

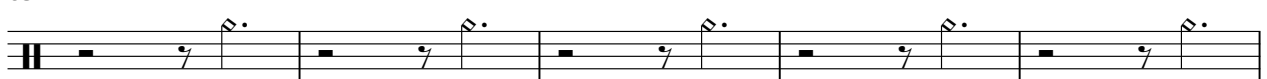

90

♩ = 112,002983

11

104

6 13

126

132

138

158

164

170

176

182

188

#Open Hih

3

194

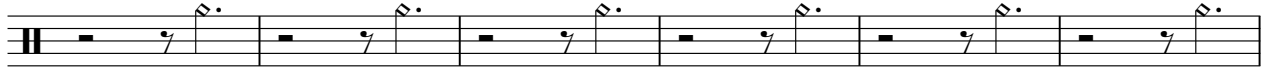

200

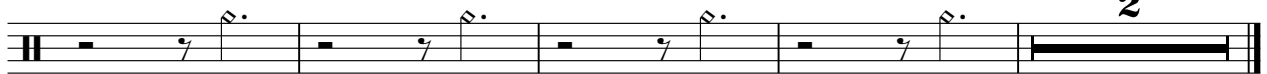

#Crsh.Cmb

Kool & The Gang - The Medley

♩ = 115,006424

2 7 7

20

7 7 7

44

2

53

3 32

93 ♩ = 112,002983

3 3 3

106

3 7

118 ♩ = 124,000252

7 80

#Handclap

Kool & The Gang - The Medley

♩ = 115,006424

2

8

13

18

24

30

36

42

48

54

V.S.

#Handclap

60

66

72

78

84

90

♩ = 112,002983

96

102

108

114

#Handclap

3

120

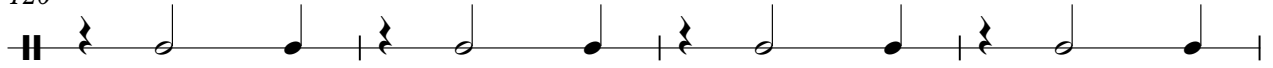

124

♩ = 124,000252

80

#Tmbourin

Kool & The Gang - The Medley

♩ = 115,006424

60

65

71

77

83

89

♩ = 112,002983

95

101

107

113

V.S.

119

125 ♩ = 124,000252

146

152

158

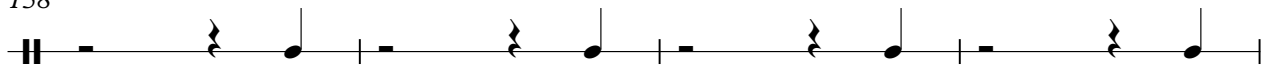

162

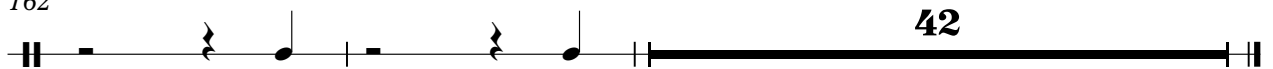

♩ = 115,006424

2

4

6

8

10

12

14

16

18

20

22

24

26

28

30

32

34

36

38

40

42

44

47

50

53

56

59

61

24

90

♩ = 112,002983

32

♩ = 124,000252

126

129

132

135

138

141

146

152

158

163

166

169

172

175

178

181

184

187

190

193

V.S.

196

199

202

Kool & The Gang - The Medley

Fing. Bass

♩ = 115,006424

5

10

13

16

19

22

25

28

31

V.S.

34

37

40

43

46

49

52

55

58

60

6

32

112,002983

95

100

105

109

113

117

121

126

130

134

♩ = 124,000252

V.S.

Kool & The Gang - The Medley

♩ = 115,006424

60

62

64

66

68

70

72

74

76

78

V.S.

Kool & The Gang - The Medley

#Chrs.Gtr

♩ = 115,006424

8

15

23

37

44

47

50

53

55

57

V.S.

60 8 11

81 7 4 32 2

127 2

134

141 23

167 2 3

175 3 3

184 3 3 3

195 3

200 3 2

♩ = 112,002983

♩ = 24,000252

Kool & The Gang - The Medley

Vocal-Lin

♩ = 115,006424

6 9

18

22

25

29

33

36

39

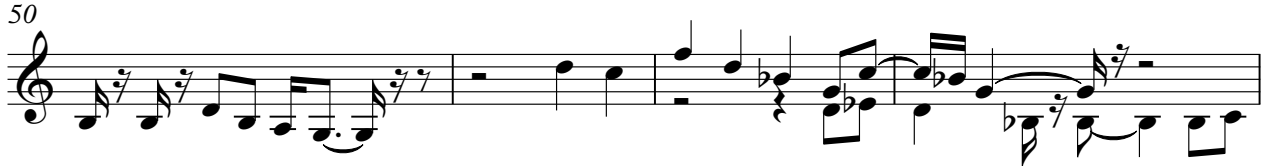

85

89

93 $\text{♩} = 112,002983$
8

104

107

111

114

117

120

123 $\text{♩} = 124,000252$
2

127

132

136

141

144

147

150

155

158

161

Kool & The Gang - The Medley

#Brass 2

♩ = 115,006424

9

15

18

25

46

59

32

6

93

♩ = 112,002983

3

3

3

105

15

4

5

♩ = 124,000252

130

31

163

16

182

6

6

2

#Brass 2

196

8