

# Koos Alberts - Als Op 't Leidseplein Medley

♩ = 114,002335

Bassdrum

5

Bassdrum

Hihat

Cymbals

#Snare

Accordion

Fing. Bass

#Accordio

Vocal-Lin

#12Str. Gt

8

Bassdrum

Hihat

Cymbals

#Snare

Accordion

Fing. Bass

#Accordio

Vocal-Lin

#12Str. Gt

3

11

Bassdrum

Hihat

Cymbals

#Snare

Accordion

Fing. Bass

#Accordio

Vocal-Lin

#12Str. Gt

14

Bassdrum

Hihat

Cymbals

#Snare

Accordion

Fing. Bass

#Accordio

Vocal-Lin

#12Str. Gt

17

Bassdrum

Hihat

Cymbals

#Snare

Accordion

Fing.Bass

#Accordio

Vocal-Lin

#12Str.Gt

20

Bassdrum

Hihat

Cymbals

#Snare

Accordion

Fing. Bass

#Accordio

Vocal-Lin

#12Str. Gt

Bassdrum

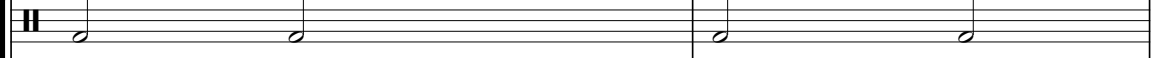

Hihat

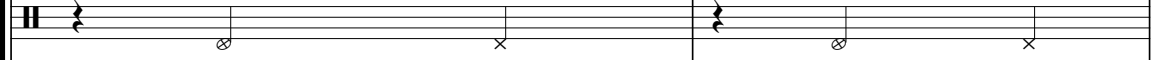

Cymbals

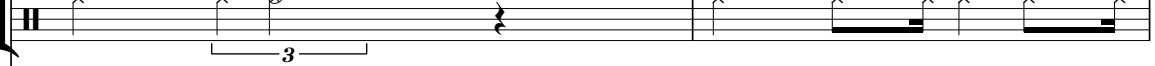

#Snare

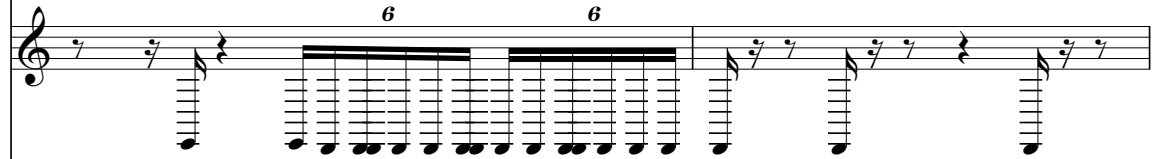

Accordion

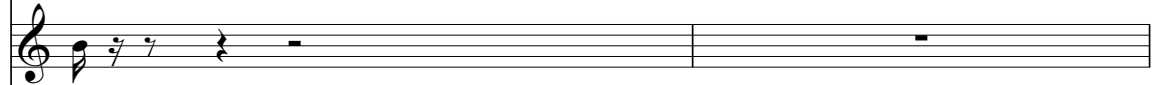

Fing.Bass

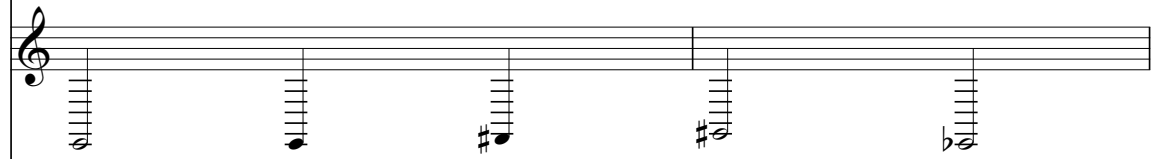

#Accordio

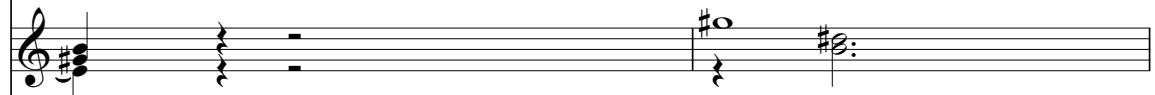

Vocal-Lin

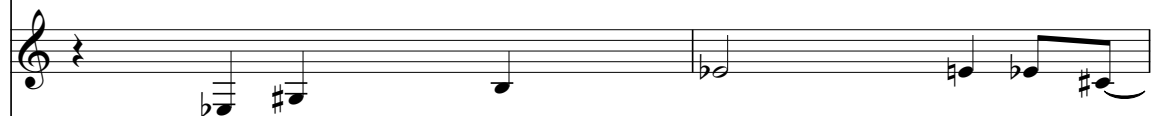

#12Str.Gt

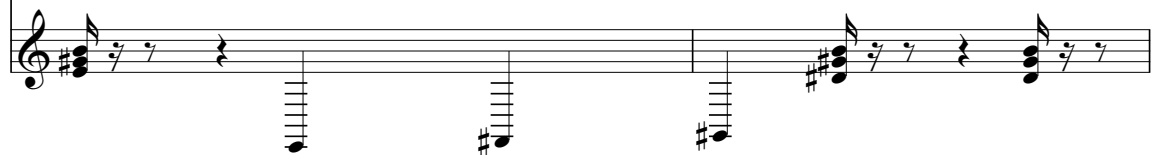

24

Bassdrum

Hihat

Cymbals

#Snare

Accordion

Fing. Bass

#Accordio

Vocal-Lin

#12Str. Gt

Bassdrum

Hihat

Cymbals

#Snare

Accordion

Fing. Bass

#Accordio

Vocal-Lin

#12Str. Gt

30

- Fing. Bass:** A bass line with various chords and notes.
- #Accordio:** A melodic line with various chords and notes.
- Vocal-Lin:** A vocal line with various notes and rests.
- #12Str. Gt:** A guitar line with various chords and notes.

Bassdrum

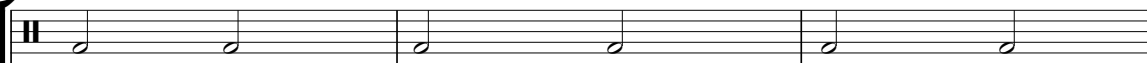

Hihat

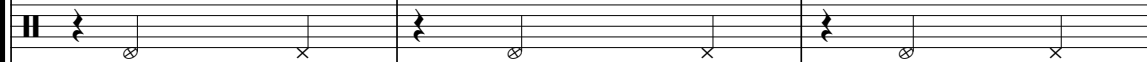

Cymbals

#Snare

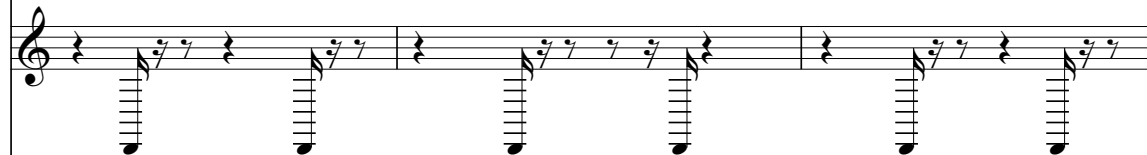

Accordion

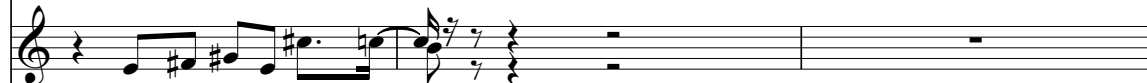

Fing.Bass

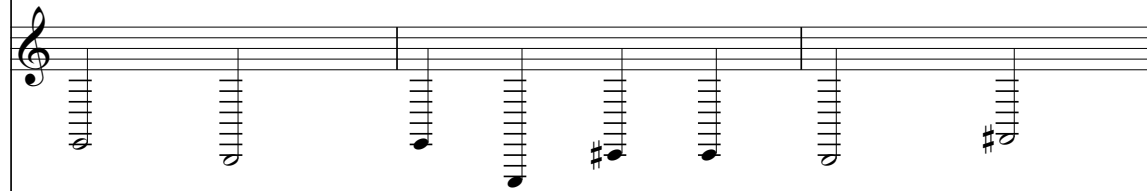

#Accordion

Vocal-Lin

#12Str.Gt

36  $\text{♩} = 92,001396$

**Bassdrum**  
**Snare**  
**Hihat**  
**Cymbals**

**#Snare**  
**Accordion**  
**Fing. Bass**  
**#Accordio**  
**Vocal-Lin**  
**#12Str. Gt**

40

44

Bassdrum

Snare

Hihat

Accordion

Fing. Bass

#Accordion

Vocal-Lin

#12Str. Gt

48

Bassdrum

Snare

Hihat

Cymbals

Toms

Accordion

Fing. Bass

#Accordio

Vocal-Lin

#12Str. Gt

52

Bassdrum

Snare

Hihat

Accordion

Fing. Bass

#Accordion

Vocal-Lin

#12Str. Gt

56

Bassdrum

Snare

Hihat

Cymbals

Toms

Accordion

Fing. Bass

#Accordio

Vocal-Lin

#12Str. Gt

60

Bassdrum  
Snare  
Hihat  
Accordion  
Fing.Bass  
#Accordion  
Vocal-Lin  
#12Str.Gt

64

Bassdrum  
Snare  
Hihat  
Cymbals  
Accordion  
Fing.Bass  
#Accordion  
Vocal-Lin  
#12Str.Gt

68

Bassdrum

Snare

Hihat

Accordion

Fing. Bass

#Accordion

Vocal-Lin

#12Str. Gt

72

76

Bassdrum

Snare

Hihat

Cymbals

Accordion

Fing. Bass

#Accordion

Vocal-Lin

#12Str. Gt

80

84

Bassdrum

Snare

Hihat

Cymbals

Toms

Accordion

Fing. Bass

#Accordio

Vocal-Lin

#12Str. Gt

87

Bassdrum

Snare

Hihat

Accordion

Fing. Bass

#Accordion

Vocal-Lin

#12Str. Gt

89

Bassdrum

Snare

Cymbals

Accordion

Fing. Bass

#Accordion

Vocal-Lin

#12Str. Gt

92

Bassdrum  
Snare  
Hihat  
Cymbals  
Accordion  
Fing. Bass  
#Accordion  
Vocal-Lin  
#12Str. Gt

94

Bassdrum  
Snare  
Hihat  
Accordion  
Fing. Bass  
#Accordion  
Vocal-Lin  
#12Str. Gt

96

Bassdrum

Snare

Hihat

Cymbals

Accordion

Fing. Bass

#Accordion

Vocal-Lin

#12Str. Gt

98

Bassdrum

Snare

Cymbals

Accordion

Fing. Bass

#Accordion

Vocal-Lin

#12Str. Gt

100

Bassdrum

Snare

Cymbals

Accordion

Fing. Bass

#Accordion

Vocal-Lin

#12Str. Gt

102

Bassdrum

Snare

Cymbals

Accordion

Fing. Bass

#Accordion

Vocal-Lin

#12Str. Gt

104

Bassdrum

Snare

Cymbals

Accordion

Fing. Bass

#Accordion

Vocal-Lin

#12Str. Gt

106

Bassdrum

Snare

Cymbals

Accordion

Fing. Bass

#Accordion

Vocal-Lin

#12Str. Gt

108

Bassdrum  
Snare  
Cymbals  
Accordion  
Fing. Bass  
#Accordion  
Vocal-Lin  
#12Str. Gt

110

Bassdrum  
Snare  
Cymbals  
Accordion  
Fing. Bass  
#Accordion  
Vocal-Lin  
#12Str. Gt

112

Bassdrum

Snare

Cymbals

Accordion

Fing. Bass

#Accordion

Vocal-Lin

#12Str. Gt

114

Bassdrum

Snare

Cymbals

Accordion

Fing. Bass

#Accordion

Vocal-Lin

#12Str. Gt

Bassdrum

Snare

Hihat

Accordion

Fing.Bass

#Accordion

Vocal-Lin

#12Str.Gt

119

Bassdrum

Snare

Hihat

Accordion

Fing.Bass

#Accordion

Vocal-Lin

#12Str.Gt

122

Bassdrum  
Snare  
Hihat  
Accordion  
Fing.Bass  
#Accordion  
Vocal-Lin  
#12Str.Gt

125

Bassdrum  
Snare  
Hihat  
Toms  
Accordion  
Fing.Bass  
#Accordion  
Vocal-Lin  
#12Str.Gt

128

Bassdrum

Snare

Hihat

Accordion

Fing. Bass

#Accordion

Vocal-Lin

#12Str. Gt

131

Bassdrum

Snare

Hihat

Cymbals

Accordion

Fing. Bass

#Accordion

Vocal-Lin

#12Str. Gt

134

Bassdrum

Snare

Hihat

Cymbals

Accordion

Fing. Bass

#Accordion

Vocal-Lin

#12Str. Gt

137

Bassdrum

Snare

Hihat

Accordion

Fing. Bass

#Accordion

Vocal-Lin

#12Str. Gt

140

Bassdrum  
Snare  
Hihat  
Accordion  
Fing.Bass  
#Accordion  
Vocal-Lin  
#12Str.Gt

143

Bassdrum  
Snare  
Hihat  
Accordion  
Fing.Bass  
#Accordion  
Vocal-Lin  
#12Str.Gt

146

Bassdrum

Snare

Hihat

Accordion

Fing. Bass

#Accordion

Vocal-Lin

#12Str. Gt

149

Bassdrum

Snare

Hihat

#Snare

Accordion

Fing. Bass

#Accordion

Vocal-Lin

#12Str. Gt

151

Bassdrum  
Cymbals  
#Snare  
Accordion  
Fing.Bass  
#Accordio  
#12Str.Gt

153

Bassdrum  
Cymbals  
#Snare  
Accordion  
Fing.Bass  
#Accordio  
#12Str.Gt  
Whistle

155

Bassdrum

Cymbals

#Snare

Accordion

Fing. Bass

#Accordio

#12Str. Gt

Whistle

157

Bassdrum

Cymbals

#Snare

Accordion

Fing. Bass

#Accordio

#12Str. Gt

Whistle

159

Bassdrum

Hihat

#Snare

Accordion

Fing.Bass

#Accordio

#12Str.Gt

Whistle

161

Bassdrum

Hihat

#Snare

Accordion

Fing.Bass

#Accordio

#12Str.Gt

Whistle

163

165

167

Bassdrum

Cymbals

#Snare

Accordion

Fing.Bass

#Accordio

Vocal-Lin

#12Str.Gt

169

Bassdrum

Cymbals

Toms

#Snare

Accordion

Fing.Bass

#Accordio

Vocal-Lin

#12Str.Gt

171

173

175

Bassdrum

Cymbals

#Snare

Accordion

Fing.Bass

#Accordio

Vocal-Lin

#12Str.Gt

177

Bassdrum

Cymbals

#Snare

Accordion

Fing.Bass

#Accordio

Vocal-Lin

#12Str.Gt

179 ♩ = 116,000313

#Snare

Accordion

Fing. Bass

181

Bassdrum

Cymbals

#Snare

Accordion

Fing. Bass

#Accordion

Vocal-Lin

#12Str. Gt

183

Bassdrum  
Cymbals  
#Snare  
Accordion  
Fing.Bass  
#Accordio  
Vocal-Lin  
#12Str.Gt

185

Bassdrum  
Cymbals  
#Snare  
Accordion  
Fing.Bass  
#Accordio  
Vocal-Lin  
#12Str.Gt

187

Bassdrum  
Cymbals  
#Snare  
Accordion  
Fing.Bass  
#Accordio  
Vocal-Lin  
#12Str.Gt

189

Bassdrum  
Cymbals  
#Snare  
Accordion  
Fing.Bass  
#Accordio  
Vocal-Lin  
#12Str.Gt

191

193

195

197

199

Bassdrum

Cymbals

#Snare

Accordion

Fing. Bass

#Accordio

Vocal-Lin

#12Str. Gt

201

Bassdrum

Cymbals

#Snare

Accordion

Fing. Bass

#Accordio

Vocal-Lin

#12Str. Gt

203

Bassdrum

Cymbals

#Snare

Accordion

Fing. Bass

#Accordio

Vocal-Lin

#12Str. Gt

205

Bassdrum

Cymbals

#Snare

Accordion

Fing. Bass

#Accordio

Vocal-Lin

#12Str. Gt

207

Bassdrum

Cymbals

#Snare

Accordion

Fing.Bass

#Accordio

Vocal-Lin

#12Str.Gt

209

Bassdrum

Cymbals

#Snare

Accordion

Fing.Bass

#Accordio

Vocal-Lin

#12Str.Gt

211

Bassdrum  
Cymbals  
#Snare  
Accordion  
Fing.Bass  
#Accordio  
Vocal-Lin  
#12Str.Gt

213

Bassdrum  
Cymbals  
#Snare  
Accordion  
Fing.Bass  
#Accordio  
Vocal-Lin  
#12Str.Gt

215

Bassdrum  
Cymbals  
#Snare  
Accordion  
Fing.Bass  
#Accordio  
Vocal-Lin  
#12Str.Gt

217

Bassdrum  
Cymbals  
#Snare  
Accordion  
Fing.Bass  
#Accordio  
Vocal-Lin  
#12Str.Gt

219

Bassdrum

Cymbals

#Snare

Accordion

Fing.Bass

#Accordio

Vocal-Lin

#12Str.Gt

221

Bassdrum

Cymbals

#Snare

Accordion

Fing.Bass

#Accordio

Vocal-Lin

#12Str.Gt

# Koos Alberts - Als Op 't Leidseplein Medley

## Bassdrum

♩ = 114,002335

**2** Bassdrum

9

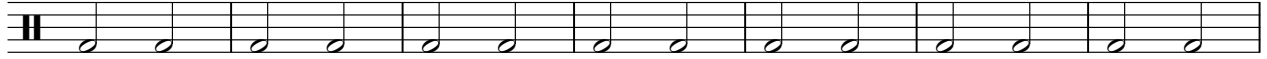

16

23

30

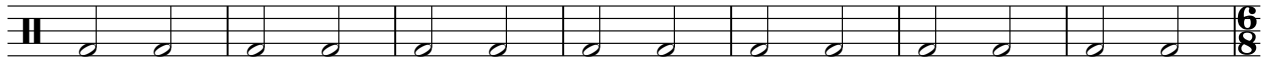

37 ♩ = 92,001396

44

51

58

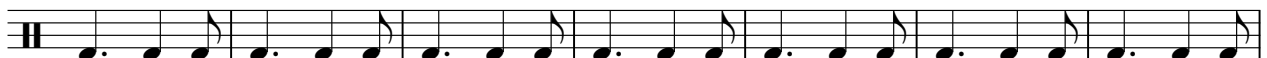

65

V.S.

2

# Bassdrum

72

79

86

92

98

104

110

116 ♩ = 100,000000

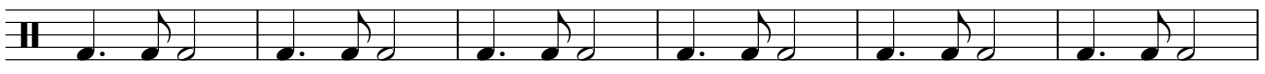

122

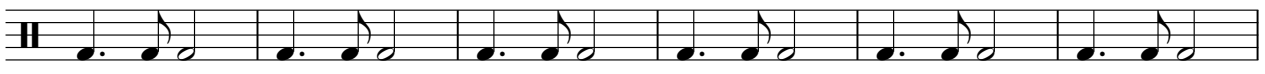

128

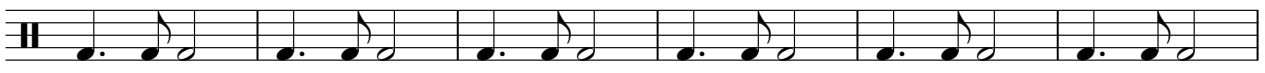

134

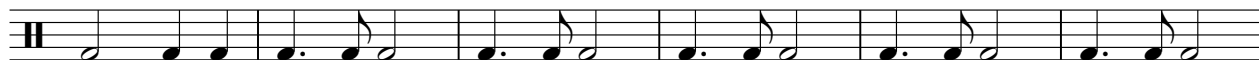

140

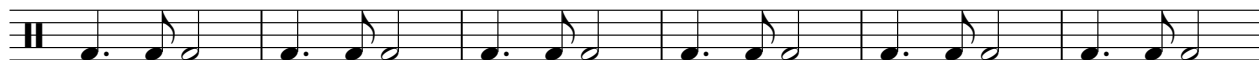

146

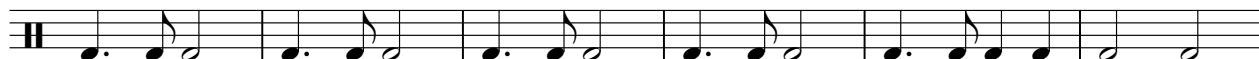

152

157

161

165

169

173

176

♩ = 116,000313

2

181

187

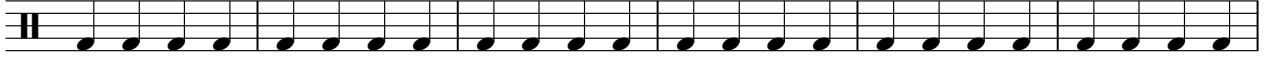

193

199

205

211

217

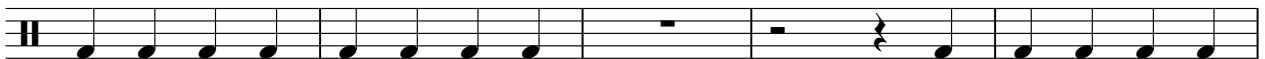

222

2

# Koos Alberts - Als Op 't Leidseplein Medley

Snare

♩ = 114,002335      Snare      ♩ = 92,001396  
**36**

42

50

57

65

73

80

84

88

92

96

100

104

108

112

♩ = 100,000000

117

123

129

135

141

147

151

**28**

♩ = 116,000313

**49**

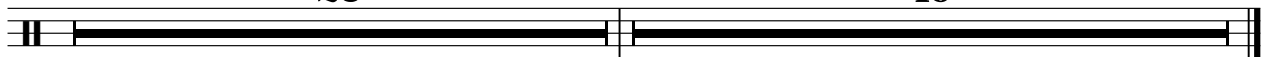

# Koos Alberts - Als Op 't Leidseplein Medley

Hihat

♩ = 114,002335

**2** Hihat

8

14

20

26

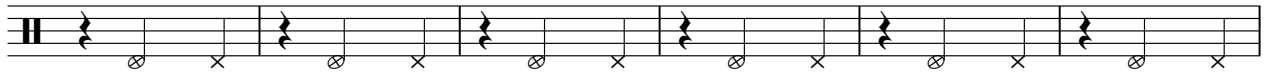

32

♩ = 92,001396

38

44

49

54

V.S.

2

# Hihat

60

65

70

76

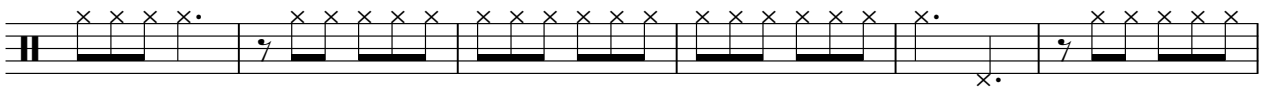

82

87

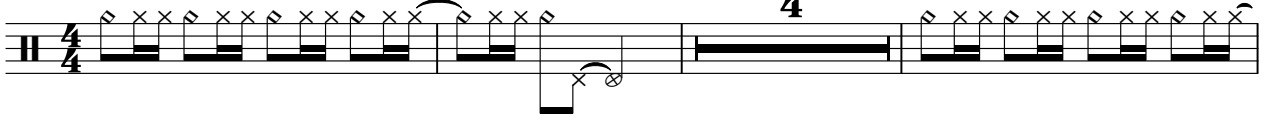

94

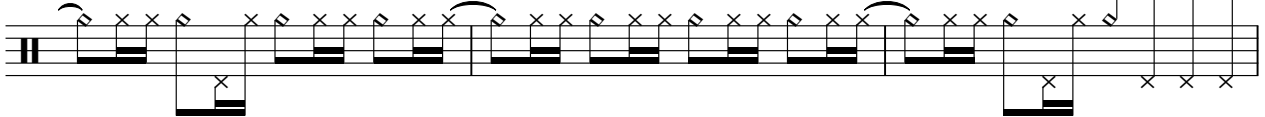

97

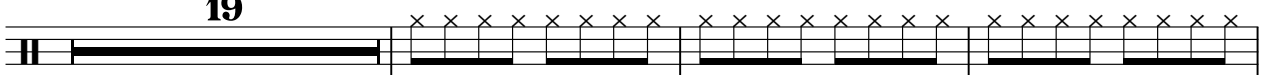

119

123

**19**

$\text{♩} = 100,000,000$

127

131

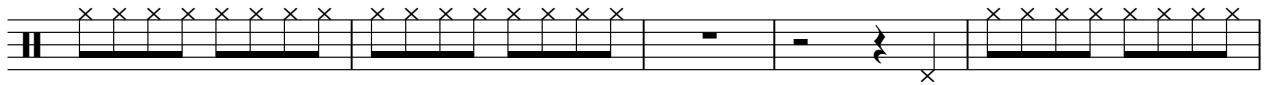

136

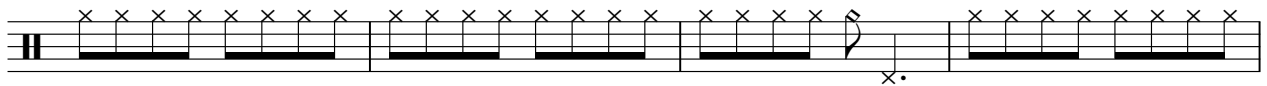

140

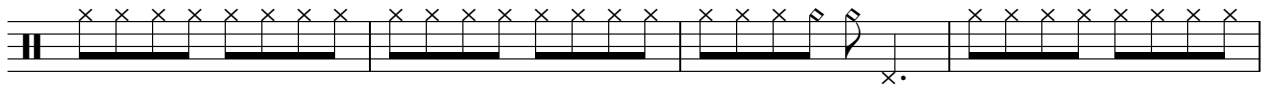

144

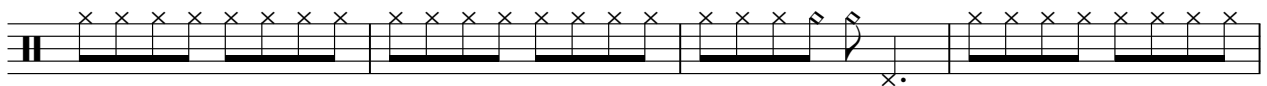

148

159

162

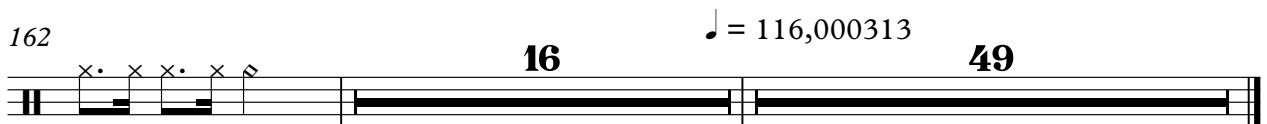

# Koos Alberts - Als Op 't Leidseplein Medley

## Cymbals

♩ = 114,002335

**2** Cymbals

7

12

17

22

27

32

37 ♩ = 92,001396

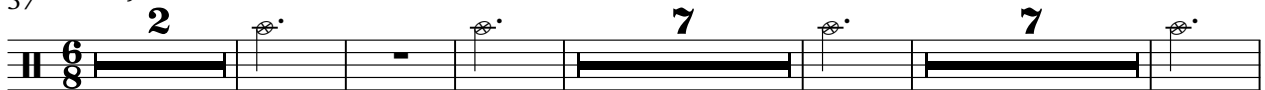

58

78

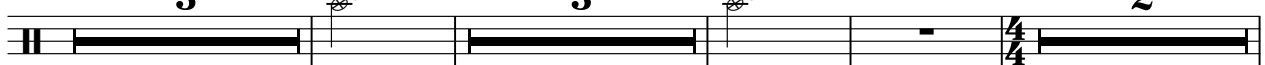

2

# Cymbals

89

92

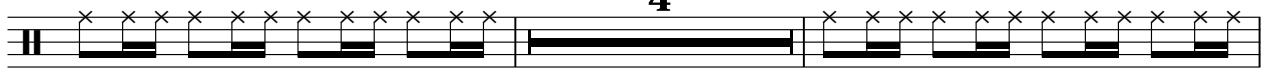

98

101

104

107

110

113

116 ♩ = 100,000000  
**17**

151

156

163

167

171

175

179 ♩ = 116,000313  
2

186

190

4

# Cymbals

194

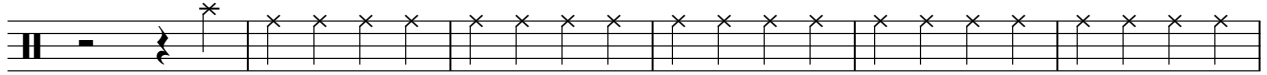

200

206

212

218

223

# Koos Alberts - Als Op 't Leidseplein Medley

Toms

♩ = 114,002335      Toms      ♩ = 92,001396

**36**      **3**      **7**

48

**3**      **7**      **15**

73

**7**      **3**      **2**

87

♩ = 100,000000

**29**      **9**

126

**44**      **3**

171

♩ = 116,000313

**8**      **49**

# Koos Alberts - Als Op 't Leidseplein Medley

#Snare

♩ = 114,002335

#Snare

V.S.

37 ♩ = 92,001396

♩ = 100,000000

50 29 34

150

152

155

158

161

165

168

172

175

#Snare  
♩ = 116,000313

178

180

182

184

186

188

190

192

195

198

V.S.

#Snare

200

202

204

206

208

210

212

214

216

218

221

224

# Koos Alberts - Als Op 't Leidseplein Medley

Accordion

♩ = 114,002335  
2 Accordion

6

13

18

24

30

37 ♩ = 92,001396

42

48

54

V.S.

Accordion

131

135

138

142

145

150

155

158

161

164

168

171

175

178

♩ = 116,000313

181

185

188

192

195

198

V.S.

Accordion

200

203

205

208

212

215

219

222

225

# Koos Alberts - Als Op 't Leidseplein Medley

Fing. Bass

♩ = 114,002335

2 Fing. Bass 3

8

14

20

26

32

38

45

52

59

92,001396

V.S.

116 ♩ = 100,000000

V.S.

207

212

217

221

224

#Accordio

Koos Alberts - Als Op 't Leidseplein Medley

♩ = 114,002335

2 #Accordion

7

12

17

22

29

34

♩ = 92,001396

40

47

55

63

71

78

85

89

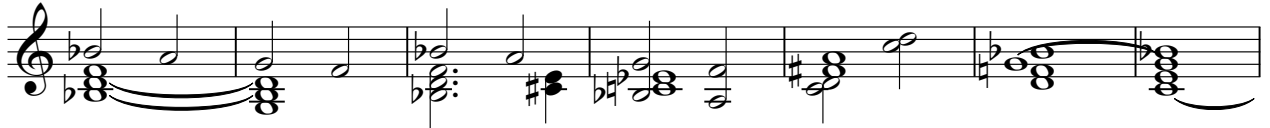

96

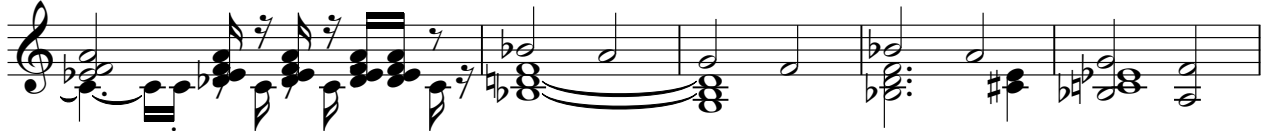

101

107

113

♩ = 100,000000

119

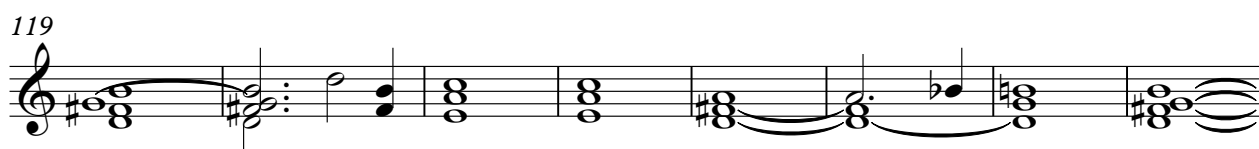

127

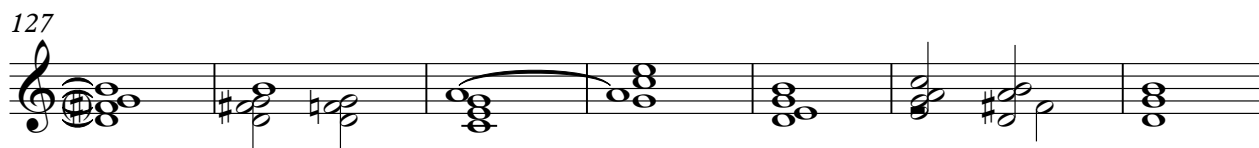

134

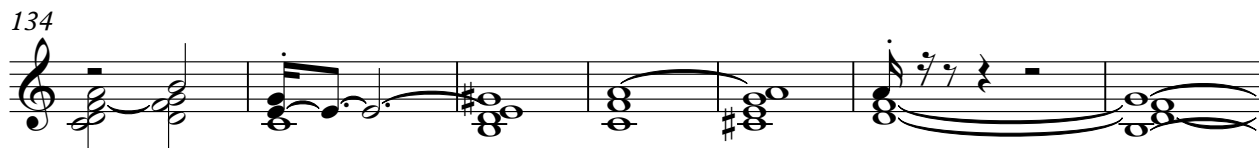

141

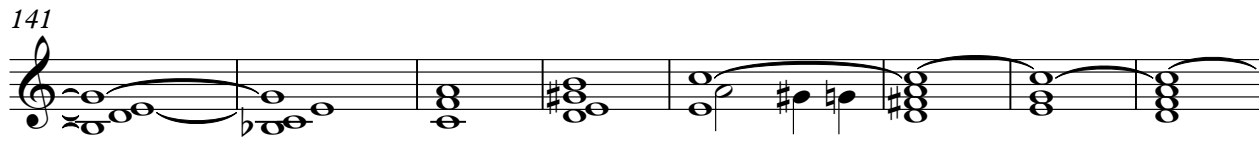

149

153

157

162

V.S.

167

172

177

♩ = 116,000313

2

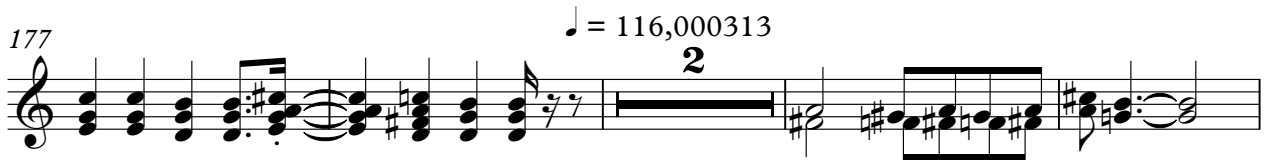

183

187

192

195

204

210

213

218

221

# Koos Alberts - Als Op 't Leidseplein Medley

Vocal-Lin

♩ = 114,002335  
5 Vocal-Line

10

16

22

27

32

35

♩ = 92,001396

2

40

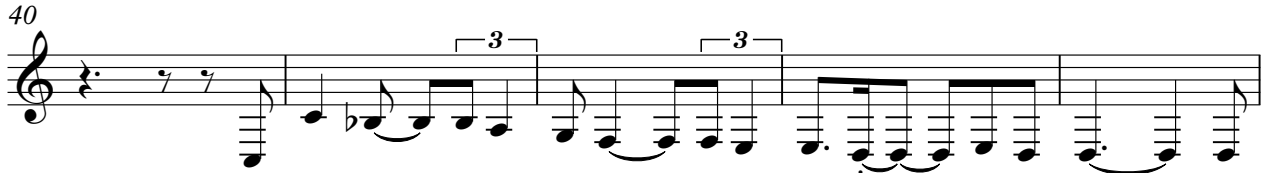

45

50

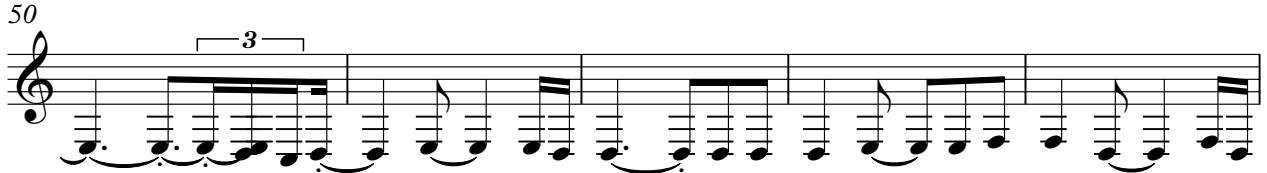

55

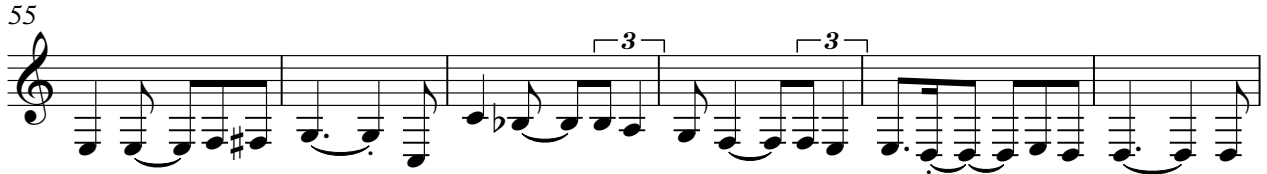

61

66

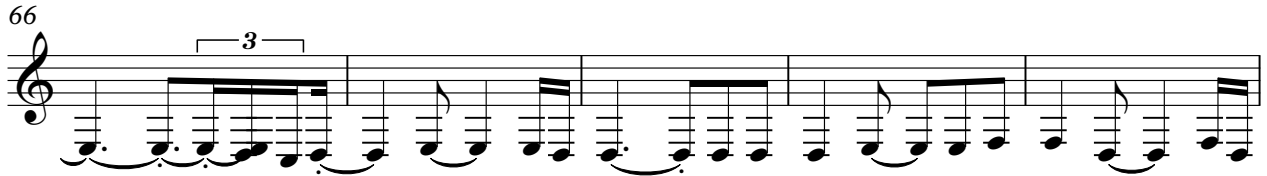

71

77

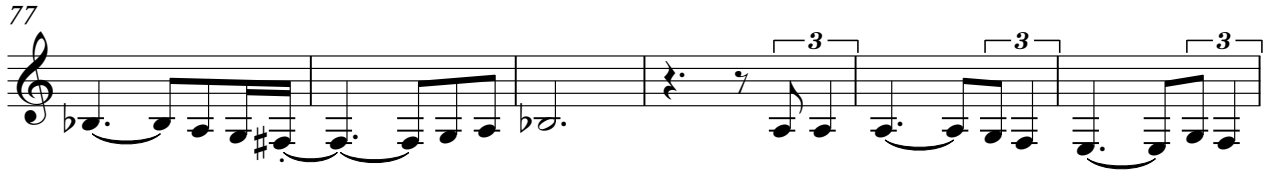

83

88

92

96

100

105

109

113

117

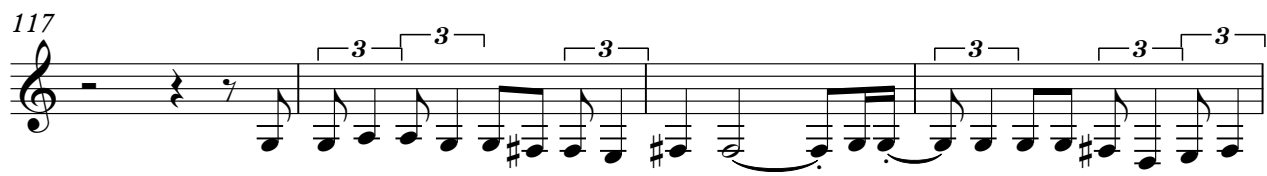

121

125

130

V.S.

194

197

201

205

209

213

218

222

# Koos Alberts - Als Op 't Leidseplein Medley

#12Str.Gt

♩ = 114,002335

2 #12Str.Gtr

V.S.

44

50

56

62

68

74

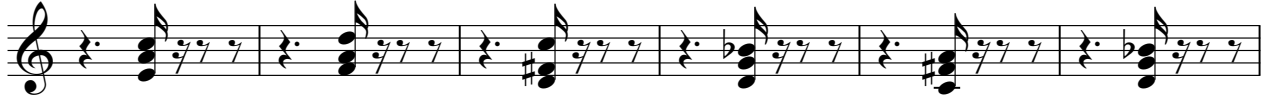

80

86

89

92

128

132

136

140

144

148

152

157

162

167

172

177

♩ = 116,000313

2

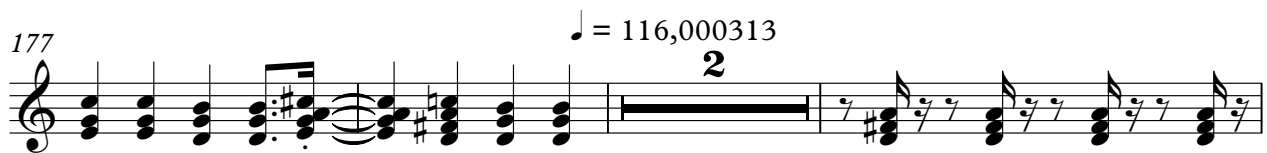

182

185

188

191

194

197

200

203

V.S.

206

209

212

215

218

221

224

Whistle

Koos Alberts - Als Op 't Leidseplein Medley

♩ = 114,002335      ♩ = 92,001396

**36**      Whistle      **50**      **29**

116 ♩ = 100,000000

**38**

157

161

163

♩ = 116,000313

**16**      **49**