

# Koos Alberts - De Jordanezen Medley

♩ = 117,000114

#Bassdrum

#Bassdrum

#Snare

#Crash

#Hihat

#Cymbals

Accordion

Fing.Bass

#Accordio

Vocal-Line

Alto Sax

Tenor Sax

#12Str.Gtr

Glockensp

3

3

3

3

3

7

#Bassdrum

#Snare

#Crash

#Cymbals

Accordion

Fing. Bass

#Accordion

Alto Sax

Tenor Sax

#12Str. Gt

Glockensp

11

#Bassdrum

#Snare

#Crash

#Cymbals

Accordion

Fing. Bass

#Accordio

Vocal-Lin

Alto Sax

Tenor Sax

#12Str. Gt

Glockensp

21

#Bassdrum

#Snare

#Cymbals

Accordion

Fing. Bass

#Accordio

Vocal-Lin

Alto Sax

Tenor Sax

#12Str.Gt

25

#Bassdrum

#Snare

#Cymbals

Accordion

Fing. Bass

#Accordio

Vocal-Lin

#12Str.Gt

(c)1995 All Rights Reserved By Sound Design Software Division Holland.

#Bassdrum

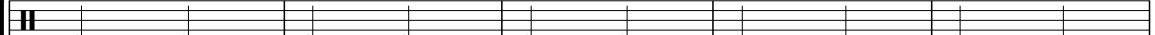

(c)1995 All Rights Reserved By Sound Design Software Division Holland.

#Snare

(c)1995 All Rights Reserved By Sound Design Software Division Holland.

#Crash

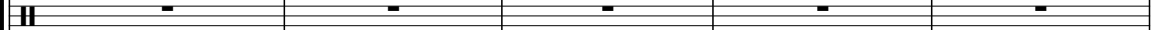

(c)1995 All Rights Reserved By Sound Design Software Division Holland.

#Hihat

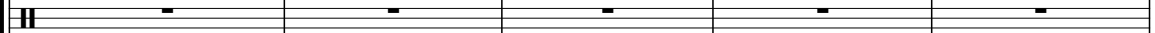

(c)1995 All Rights Reserved By Sound Design Software Division Holland.

#Cymbals

(c)1995 All Rights Reserved By Sound Design Software Division Holland.

Accordion

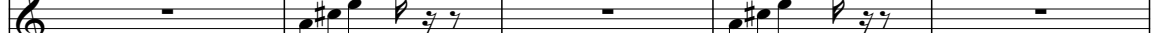

(c)1995 All Rights Reserved By Sound Design Software Division Holland.

Fing. Bass

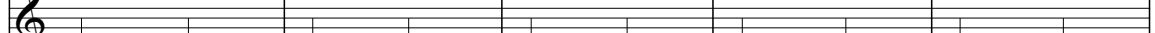

(c)1995 All Rights Reserved By Sound Design Software Division Holland.

#Accordion

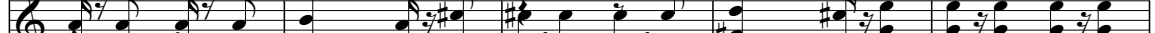

(c)1995 All Rights Reserved By Sound Design Software Division Holland.

Vocal-Lin

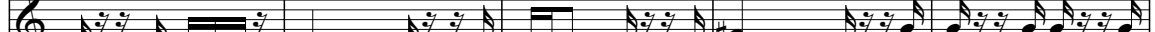

(c)1995 All Rights Reserved By Sound Design Software Division Holland.

Alto Sax

(c)1995 All Rights Reserved By Sound Design Software Division Holland.

Tenor Sax

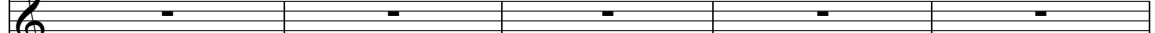

(c)1995 All Rights Reserved By Sound Design Software Division Holland.

#12Str. Gt

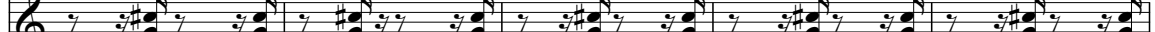

(c)1995 All Rights Reserved By Sound Design Software Division Holland.

Glockensp

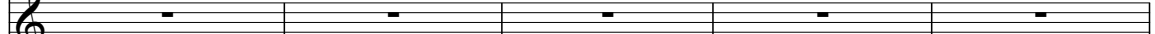

34

#Bassdrum

#Snare

#Crash

#Cymbals

Accordion

Fing. Bass

#Accordio

Vocal-Lin

Alto Sax

Tenor Sax

#12Str. Gt

Glockensp

44

#Bassdrum  
#Snare  
#Cymbals  
Accordion  
Fing.Bass  
#Accordio  
Vocal-Lin  
#12Str.Gt

49

#Bassdrum  
#Snare  
#Crash  
#Cymbals  
Accordion  
Fing.Bass  
#Accordio  
Vocal-Lin  
#12Str.Gt

54

#Bassdrum  
#Snare  
#Crash  
#Cymbals  
Accordion  
Fing.Bass  
#Accordio  
Vocal-Lin  
#12Str.Gt

59

#Bassdrum  
#Snare  
#Cymbals  
Accordion  
Fing.Bass  
#Accordio  
Vocal-Lin  
#12Str.Gt

64

#Bassdrum

#Snare

#Crash

#Cymbals

Accordion

Fing. Bass

#Accordio

Vocal-Lin

#12Str. Gt

Glockensp

The musical score is arranged in a system with the following parts from top to bottom:

74

#Bassdrum

#Snare

#Hihat

#Cymbals

Accordion

Fing. Bass

#Accordion

Vocal-Lin

Alto Sax

Tenor Sax

#12Str. Gt

Glockensp

84

#Bassdrum

#Snare

#Cymbals

Accordion

Fing. Bass

#Accordio

Vocal-Lin

Alto Sax

Tenor Sax

#12Str.Gt

89

#Bassdrum  
#Snare  
#Crash  
#Cymbals  
Accordion  
Fing. Bass  
#Accordio  
Vocal-Lin  
#12Str.Gt

94

#Bassdrum  
#Snare  
#Crash  
#Cymbals  
Accordion  
Fing. Bass  
#Accordio  
Vocal-Lin  
#12Str.Gt

99

#Bassdrum

#Snare

#Cymbals

Accordion

Fing. Bass

#Accordion

Vocal-Lin

#12Str. Gt

109

#Bassdrum

#Snare

#Crash

#Cymbals

Accordion

Fing. Bass

#Accordio

Vocal-Lin

#12Str. Gt

114

#Bassdrum

#Snare

#Cymbals

Accordion

Fing. Bass

#Accordio

Vocal-Lin

#12Str. Gt

129

#Bassdrum

#Snare

#Cymbals

Accordion

Fing. Bass

#Accordio

Vocal-Lin

#12Str. Gt

134

#Bassdrum

#Snare

#Cymbals

Accordion

Fing. Bass

#Accordio

Vocal-Lin

#12Str. Gt

144

#Bassdrum

#Snare

#Crash

#Cymbals

Accordion

Fing. Bass

#Accordio

Vocal-Lin

#12Str. Gt

3

6

6

3

148

#Bassdrum

#Snare

#Crash

#Hihat

#Cymbals

Accordion

Fing. Bass

#Accordio

Vocal-Lin

#12Str.Gt

153

#Bassdrum

#Snare

#Cymbals

Accordion

Fing. Bass

#Accordio

Vocal-Lin

#12Str.Gt

157

#Bassdrum

#Snare

#Hihat

#Cymbals

Accordion

Fing.Bass

#Accordio

Vocal-Lin

#12Str.Gt

162

#Bassdrum

#Snare

#Cymbals

Accordion

Fing.Bass

#Accordio

Vocal-Lin

#12Str.Gt

178

#Bassdrum

#Snare

#Cymbals

Accordion

Fing. Bass

#Accordio

Vocal-Lin

#12Str. Gt

182

#Bassdrum

#Snare

#Cymbals

Accordion

Fing. Bass

#Accordio

Vocal-Lin

#12Str. Gt

186

#Bassdrum

#Snare

#Cymbals

Accordion

Fing. Bass

#Accordio

Vocal-Lin

#12Str. Gt

191

#Bassdrum

#Snare

#Cymbals

Accordion

Fing. Bass

#Accordio

Vocal-Lin

#12Str. Gt

195

#Bassdrum  
#Snare  
#Cymbals  
Accordion  
Fing.Bass  
#Accordio  
Vocal-Lin  
#12Str.Gt

199

#Bassdrum  
#Snare  
#Cymbals  
Accordion  
Fing.Bass  
#Accordio  
Vocal-Lin  
#12Str.Gt

211

#Bassdrum  
#Snare  
#Cymbals  
Accordion  
Fing. Bass  
#Accordio  
Vocal-Lin  
#12Str. Gt

215

#Bassdrum  
#Snare  
#Cymbals  
Accordion  
Fing. Bass  
#Accordio  
Vocal-Lin  
#12Str. Gt

220

#Bassdrum

#Snare

#Cymbals

Accordion

Fing. Bass

#Accordio

Vocal-Lin

#12Str. Gt

224

#Bassdrum

#Snare

#Cymbals

Accordion

Fing. Bass

#Accordio

Vocal-Lin

#12Str. Gt

228

#Bassdrum  
#Snare  
#Cymbals  
Accordion  
Fing. Bass  
#Accordio  
Vocal-Lin  
#12Str. Gt

232

#Bassdrum  
#Snare  
#Cymbals  
Fing. Bass  
#Accordio  
Vocal-Lin  
#12Str. Gt

240

#Bassdrum

#Snare

#Crash

#Cymbals

Accordion

Fing. Bass

#Accordion

Vocal-Lin

Alto Sax

Tenor Sax

#12Str. Gt

Glockensp

244

#Bassdrum

#Snare

#Cymbals

Accordion

Fing. Bass

#Accordio

Vocal-Lin

#12Str. Gt

248

#Bassdrum

#Snare

#Cymbals

Accordion

Fing. Bass

#Accordio

Vocal-Lin

#12Str. Gt

252

#Bassdrum

#Snare

#Cymbals

Accordion

Fing.Bass

#Accordio

Vocal-Lin

#12Str.Gt

256

#Bassdrum

#Snare

#Crash

#Cymbals

Accordion

Fing.Bass

#Accordio

Vocal-Lin

#12Str.Gt

261

#Bassdrum  
#Snare  
#Cymbals  
Accordion  
Fing. Bass  
#Accordio  
Vocal-Lin  
#12Str. Gt

266

#Bassdrum  
#Snare  
#Cymbals  
Accordion  
Fing. Bass  
#Accordio  
Vocal-Lin  
#12Str. Gt

270

#Bassdrum

#Snare

#Cymbals

Accordion

Fing. Bass

#Accordio

Vocal-Lin

#12Str. Gt

274

#Bassdrum

#Snare

#Cymbals

Accordion

Fing. Bass

#Accordio

Vocal-Lin

#12Str. Gt

#Bassdrum

#Snare

#Cymbals

Accordion

Fing.Bass

#Accordion

Vocal-Lin

#12Str.Gt

291

#Bassdrum

#Snare

#Crash

#Cymbals

Accordion

Fing.Bass

#Accordio

Vocal-Lin

#12Str.Gt

295

#Bassdrum

#Snare

#Cymbals

Accordion

Fing.Bass

#Accordio

Vocal-Lin

#12Str.Gt

307

#Bassdrum

#Snare

#Cymbals

Accordion

Fing. Bass

#Accordio

Vocal-Lin

#12Str. Gt

311

#Bassdrum

#Snare

#Cymbals

Accordion

Fing. Bass

#Accordio

Vocal-Lin

#12Str. Gt

#Bassdrum

#Snare

#Crash

#Cymbals

Accordion

Fing. Bass

#Accordion

Vocal-Lin

Alto Sax

Tenor Sax

#12Str. Gt

Glockensp

332

#Bassdrum

#Snare

#Cymbals

Accordion

Fing. Bass

#Accordio

Vocal-Lin

#12Str. Gt

336

#Bassdrum

#Snare

#Crash

#Cymbals

Accordion

Fing. Bass

#Accordio

Vocal-Lin

#12Str. Gt

111

122

133

144

155

166

♩ = 184,014648

177

188

199

210

221

232

243

254

265

276

287

298

309

320

V.S.

4

#Bassdrum

331

340

2

# Koos Alberts - De Jordanezen Medley

#Snare

♩ = 117,000114

#Snare 2

2/4

3 3

7

6 6 3 3

13

3 3

20

3 3 6 3

26

(c)1995 All Rights Reserved By Sound Design So

3

33

3 3

40

6 3 3

46

6 3 3

52

3 3 3 3

58

6 3

V.S.

2

#Snare

64

70

77

84

92

99

107

114

122

130

138

146

150

157

165

172

♩ = 184,014648

180

185

192

197

V.S.

267

273

280

287

292

298

305

310

316

323

V.S.

6

#Snare

329

336

341

#Crash

Koos Alberts - De Jordanezen Medley

♩ = 117,000114

#Crash **3** **2** **2** **18**

30 (c)1995 All Rights Reserved By Sound Design Software Division Holland.

**7** **2** **7**

50 **7** **7** **15**

82 **11** **7**

107 **2** **27**

143 **4** **24** **33**

♩ = 184,014648

207 **33** **15**

258 **25** **3**

292 **29** **3**

326 **11** **8** **2**

#Hihat

Koos Alberts - De Jordanezen Medley

♩ = 117,000114  
#Hihat

(c)1995 All Rights Reserved By Sound Design Software Division Hollan

28 41

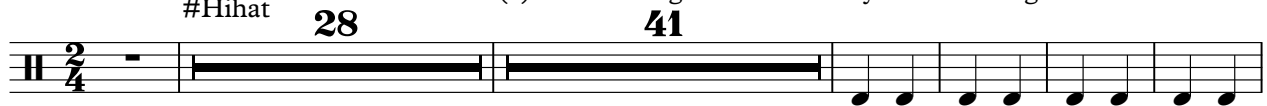

75 66 5 7

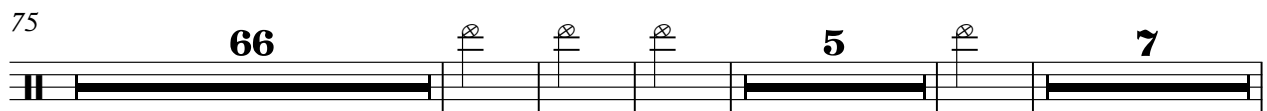

157 14 176

♩ = 184,014648

#Cymbals

Koos Alberts - De Jordanezen Medley

♩ = 117,000114

#Cymbals

2/4 **3**

13

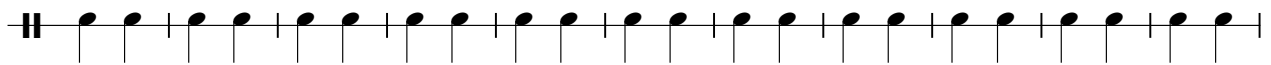

24

(c)1995 All Rights Reserved By Sound Design Software

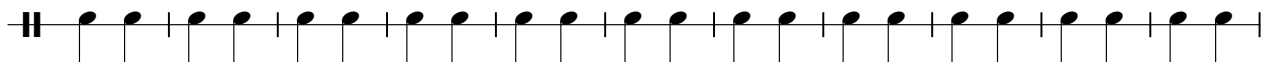

35

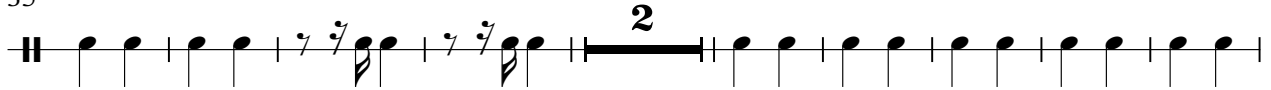

46

57

68

**4**

81

92

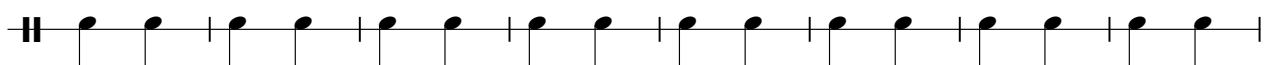

100

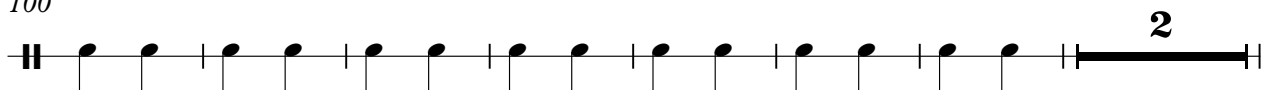

109

120

131

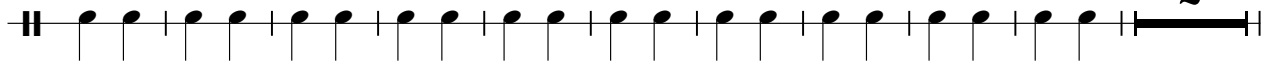

143

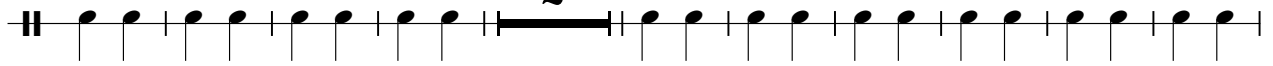

155

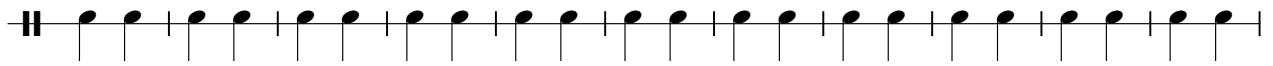

166

♩ = 184,014648

179

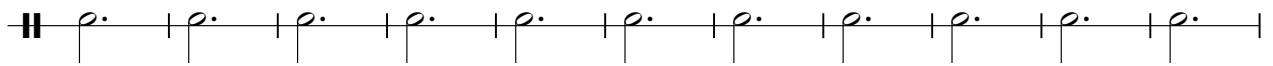

190

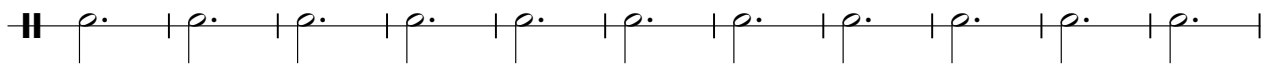

201

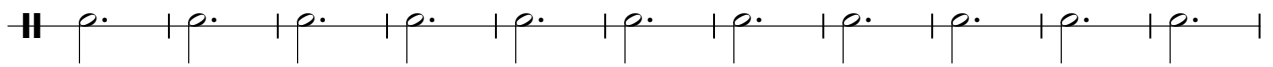

212

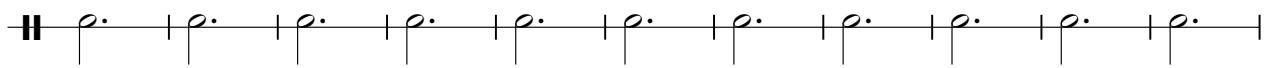

223

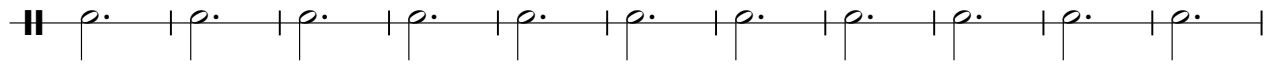

234

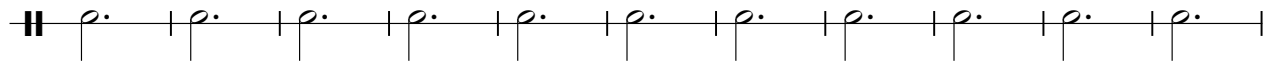

245

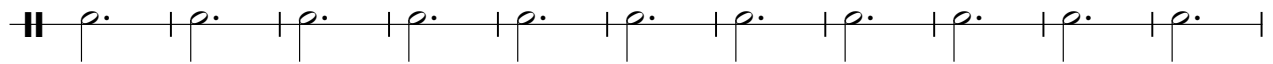

256

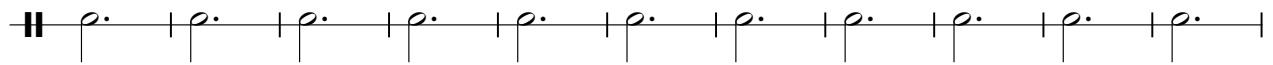

267

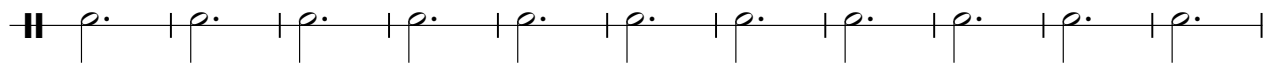

278

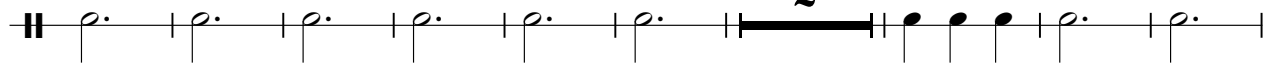

289

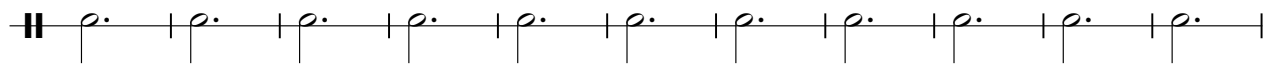

300

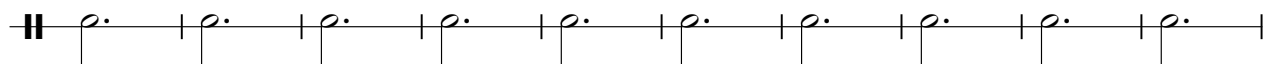

310

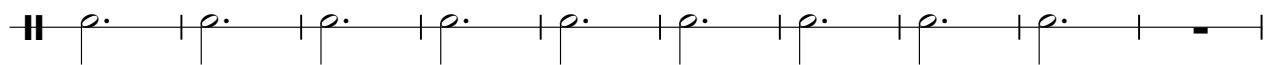

4

#Cymbals

320

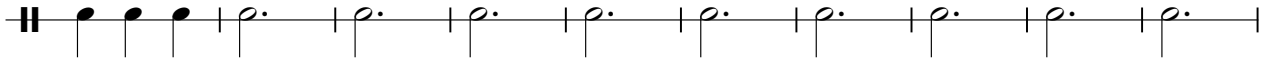

330

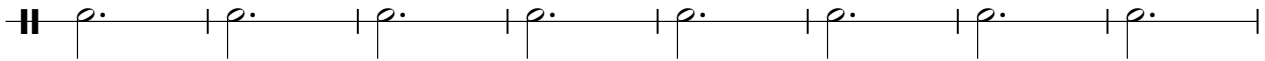

338

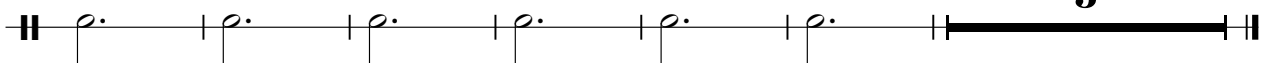

Koos Alberts - De Jordanezen Medley

Accordion

♩ = 117,000114  
Accordion

2

3

10

17

25

(c)1995 All Rights Reserved By Sound Design S

33

40

47

55

63

71

2

3

3

3

3

4

2

2

2

293

299

304

309

314

321

329

338

343

# Koos Alberts - De Jordanezen Medley

Fing. Bass

♩ = 117,000114

Fing. Bass

V.S.

V.S.

296

306

315

323

334

343

# Koos Alberts - De Jordanezen Medley

#Accordio

♩ = 117,000114

#Accordion

2

9

3

18

28

(c)1995 All Rights Reserved By Sound Design Software Division Ho

3

34

40

50

3

58

66

3

72

V.S.

80

87

94

101

108

114

121

129

137

144

152

158

166

173 ♩ = 184,014648

180

186

194

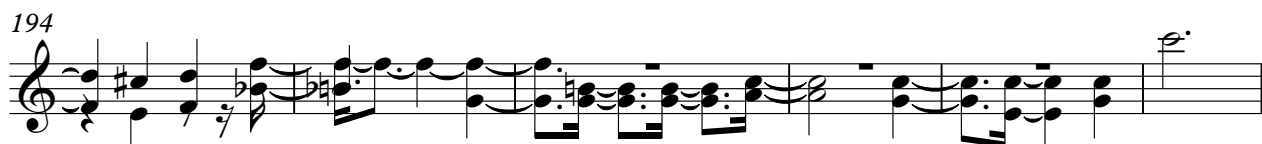

200

206

212

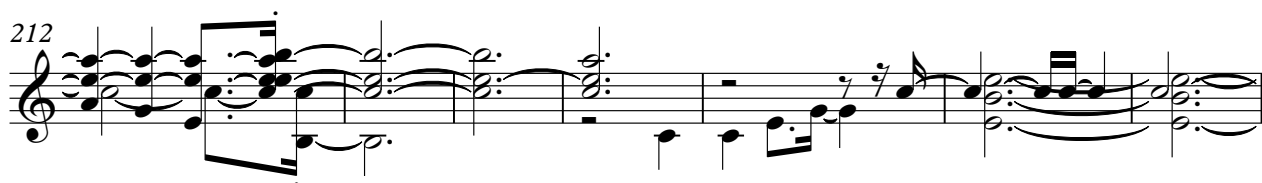

V.S.

219

225

232

240

246

251

257

264

271

278

283

287

291

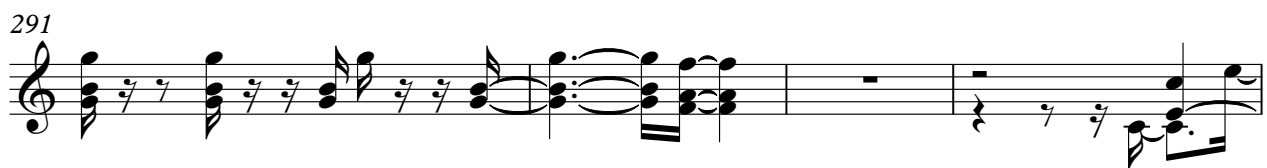

295

299

304

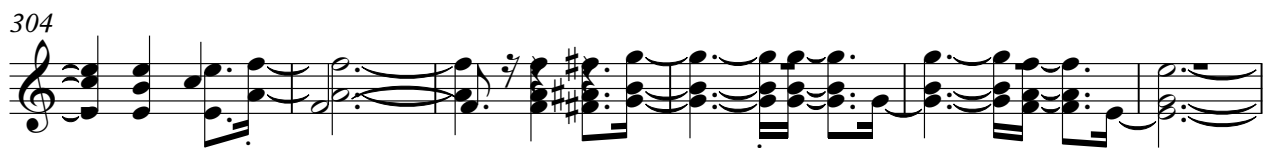

310

316

321

327

V.S.

333

337

341

# Koos Alberts - De Jordanezen Medley

Vocal-Lin

♩ = 117,000114

Vocal-Line **10**

162

170

♩ = 184,014648

178

186

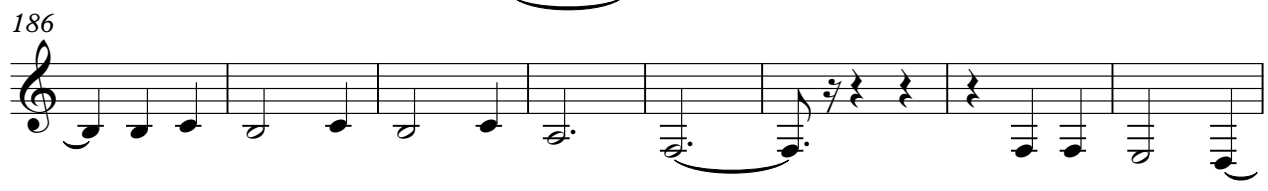

194

201

208

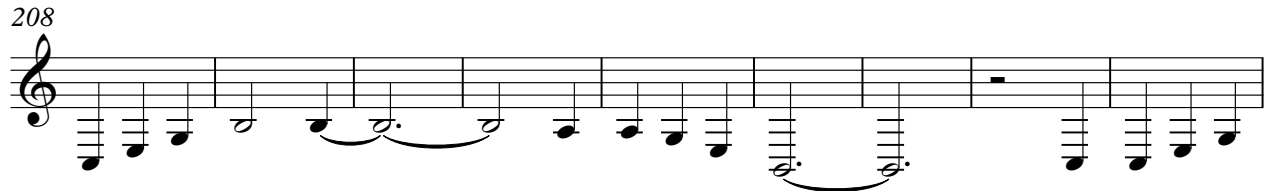

217

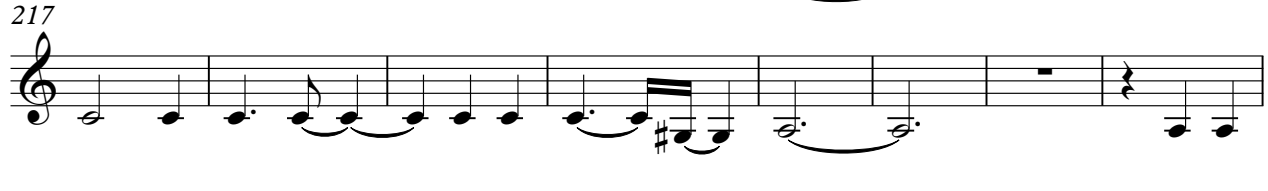

225

232

240

248

256

265

274

282

289

295

300

308

315

3

324

332

339

# Koos Alberts - De Jordanezen Medley

Alto Sax

♩ = 117,000114  
Alto Sax

2

10

3 3

20

3 5 7

(c)1995 All Rights Reserved By Sound Desi

38

31

73

6

86

18

109

32 30

173

♩ = 184,014648

61

237

3 42

# Koos Alberts - De Jordanezen Medley

Tenor Sax

♩ = 117,000114  
Tenor Sax

2

10

21

39

75

86

109

173

237

(c)1995 All Rights Reserved By Sound Design Software Div

2 3 5 7 31 18 32 30 61 42

♩ = 184,014648

283

288

29

321

22

345

2

55

107

113

118

123

128

133

138

144

150

156

162

168

♩ = 184,014648

174

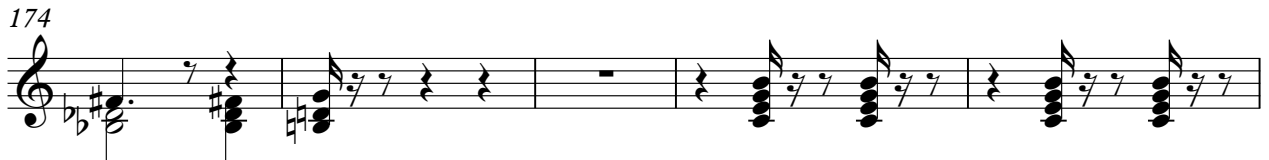

179

183

187

191

195

199

203

207

211

215

219

223

227

231

235

239

244

248

252

257

262

266

270

274

278

282

288

292

296

300

304

308

312

316

321

325

329

333

337

341

344

# Koos Alberts - De Jordanezen Medley

## Glockensp

♩ = 117,000114  
Glockensp

2

8

30 (c)1995 All Rights Reserved By Sound Design Software Division Holland

41

72

105

140

173

240

285

2

317

Glockensp

321

21

344

2