

Koos Alberts - Wanneer Je Alles Hebt

♩ = 86,000542

DRUMS

DRUMS

JAZZ GTR

FRETLESS

CLAVINET

ACCORDION

ACCORDION

A.PAINO 1

♩ = 86,000542

6

3

3

3

3

DRUMS

DRUMS

JAZZ GTR

FRETLESS

CLAVINET

ACCORDION

ACCORDION

A.PAINO 1

5

6

3

6

6

6

6

6

6

6

14

DRUMS

JAZZ GTR

NYLON GTR

FRETLESS

BRIGHTNESS

GTFRETNOIS

19

DRUMS

JAZZ GTR

NYLON GTR

FRETLESS

BRIGHTNESS

GTFRETNOIS

24

DRUMS

JAZZ GTR

NYLON GTR

FRETLESS

BRIGHTNESS

GTFRETNOIS

28

DRUMS

DRUMS

JAZZ GTR

NYLON GTR

FRETLESS

CLAVINET

ACCORDION

ACCORDION

BRIGHTNESS

A.PAINO 1

31

DRUMS

DRUMS

JAZZ GTR

FRETLESS

CLAVINET

ACCORDION

ACCORDION

A.PAINO 1

33

DRUMS

DRUMS

JAZZ GTR

FRETLESS

CLAVINET

ACCORDION

ACCORDION

A.PAINO 1

43

DRUMS

DRUMS

JAZZ GTR

FRETLESS

CLAVINET

ACCORDION

ACCORDION

A.PAINO 1

46

DRUMS

DRUMS

JAZZ GTR

FRETLESS

CLAVINET

ACCORDION

ACCORDION

A.PAINO 1

49

DRUMS

DRUMS

JAZZ GTR

FRETLESS

CLAVINET

ACCORDION

ACCORDION

A.PAINO 1

53

DRUMS

DRUMS

JAZZ GTR

FRETLESS

CLAVINET

ACCORDION

ACCORDION

A.PAINO 1

56

DRUMS

DRUMS

JAZZ GTR

NYLON GTR

FRETLESS

CLAVINET

ACCORDION

BRIGHTNESS

A.PAINO 1

60

DRUMS

JAZZ GTR

NYLON GTR

FRETLESS

BRIGHTNESS

A.PAINO 1

GTFRETNOS

64

DRUMS

JAZZ GTR

NYLON GTR

FRETLESS

BRIGHTNESS

A.PAINO 1

68

DRUMS

JAZZ GTR

NYLON GTR

FRETLESS

BRIGHTNESS

A.PAINO 1

GTFRETNOS

77

DRUMS

DRUMS

JAZZ GTR

FRETLESS

CLAVINET

ACCORDION

ACCORDION

A.PAINO 1

80

DRUMS

DRUMS

JAZZ GTR

FRETLESS

CLAVINET

ACCORDION

ACCORDION

A.PAINO 1

83

DRUMS

DRUMS

JAZZ GTR

FRETLESS

CLAVINET

ACCORDION

ACCORDION

A.PAINO 1

87

DRUMS

DRUMS

JAZZ GTR

FRETLESS

CLAVINET

ACCORDION

ACCORDION

A.PAINO 1

91

DRUMS

DRUMS

JAZZ GTR

FRETLESS

CLAVINET

ACCORDION

ACCORDION

A.PAINO 1

95

DRUMS

DRUMS

JAZZ GTR

FRETLESS

CLAVINET

ACCORDION

ACCORDION

A.PAINO 1

98

DRUMS

DRUMS

JAZZ GTR

FRETLESS

CLAVINET

ACCORDION

ACCORDION

A.PAINO 1

100

DRUMS

DRUMS

JAZZ GTR

FRETLESS

CLAVINET

ACCORDION

ACCORDION

A.PAINO 1

102

DRUMS

DRUMS

JAZZ GTR

FRETLESS

CLAVINET

ACCORDION

ACCORDION

A.PAINO 1

105

DRUMS

DRUMS

JAZZ GTR

FRETLESS

CLAVINET

ACCORDION

ACCORDION

A.PAINO 1

108

DRUMS

DRUMS

JAZZ GTR

FRETLESS

CLAVINET

ACCORDION

ACCORDION

A.PAINO 1

3

6

3

112

DRUMS

DRUMS

JAZZ GTR

FRETLESS

CLAVINET

ACCORDION

ACCORDION

A.PAINO 1

3

122

DRUMS

DRUMS

JAZZ GTR

FRETLESS

CLAVINET

ACCORDION

ACCORDION

A.PAINO 1

125

DRUMS

DRUMS

JAZZ GTR

FRETLESS

CLAVINET

ACCORDION

ACCORDION

A.PAINO 1

128

DRUMS

DRUMS

JAZZ GTR

FRETLESS

CLAVINET

ACCORDION

ACCORDION

A.PAINO 1

130

DRUMS

DRUMS

JAZZ GTR

FRETLESS

CLAVINET

ACCORDION

ACCORDION

A.PAINO 1

DRUMS

Koos Alberts - Wanneer Je Alles Hebt

$\text{♩} = 86,000542$

2

6

10

13

16

31

35

39

43

47

51

V.S.

DRUMS

54

57

76

80

84

88

91

95

98

102

DRUMS

106

110

114

117

121

124

128

Koos Alberts - Wanneer Je Alles Hebt

DRUMS

♩ = 86,000542

2

8

13

18

23

28

33

38

43

48

V.S.

53

58

62

66

70

75

80

85

90

95

DRUMS

100

105

110

115

120

125

129

♩ = 86,000542

2

8

15

21

26

32

38

44

49

2

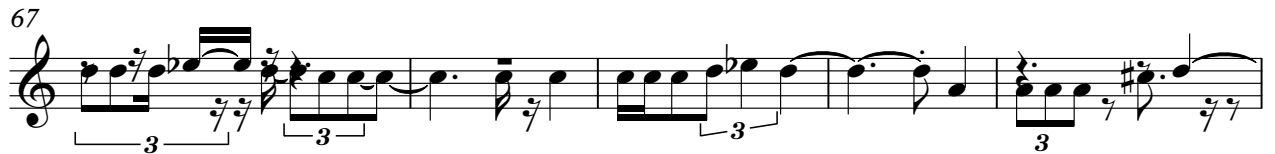

117

123

127

♩ = 86,000542

**12**

16

20

23

26

29 **26**

58

62

66

69

V.S.

2

NYLON GTR

72

FRETLESS

Koos Alberts - Wanneer Je Alles Hebt

♩ = 86,000542

2

8

13

19

26

32

38

44

50

56

V.S.

62

69

75

81

87

93

99

105

111

117

122

127

2

CLAVINET

Koos Alberts - Wanneer Je Alles Hebt

♩ = 86,000542

2

8

13

15

15

3

31

35

39

V.S.

44

50

55

75

81

87

93

98

103

109

115

120

V.S.

126

3

3

ACCORDION

Koos Alberts - Wanneer Je Alles Hebt

♩ = 86,000542

2

8

13

16

16

33

39

46

52

V.S.

57

16

16

77

84

91

96

101

107

113

ACCORDION

119

125

129

ACCORDION

Koos Alberts - Wanneer Je Alles Hebt

♩ = 86,000542

2

5

7

9

12

17

31

33

36

40

ACCORDION

85

89

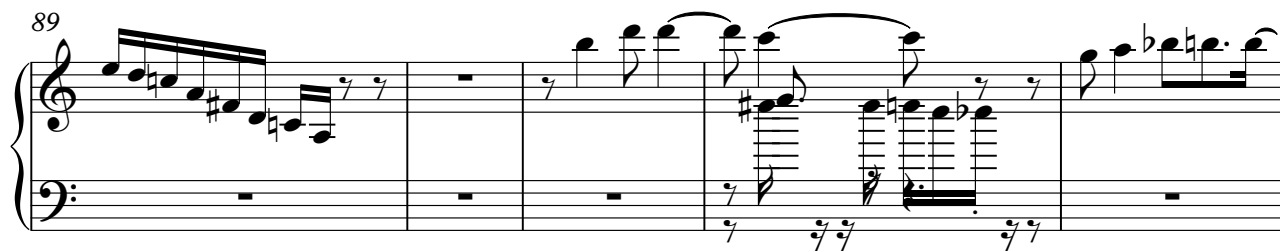

94

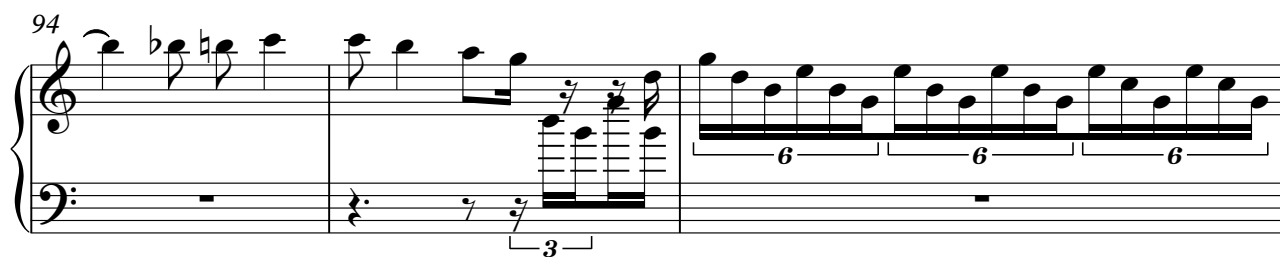

97

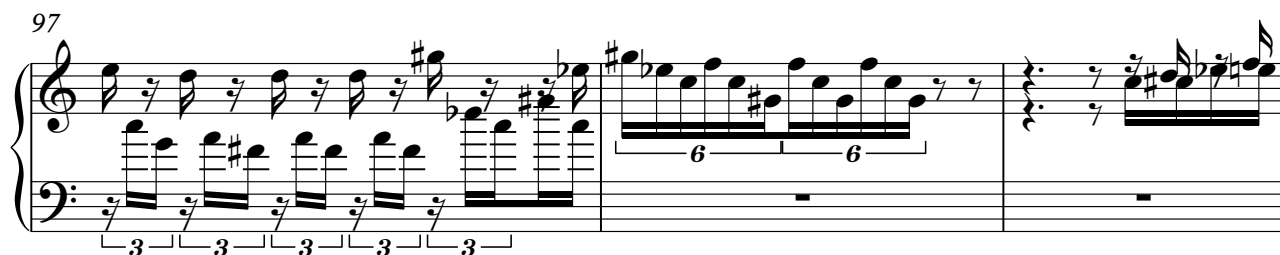

100

101

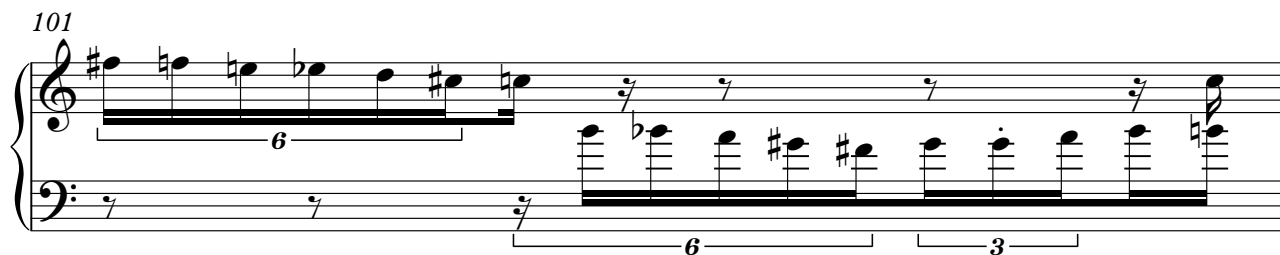

102

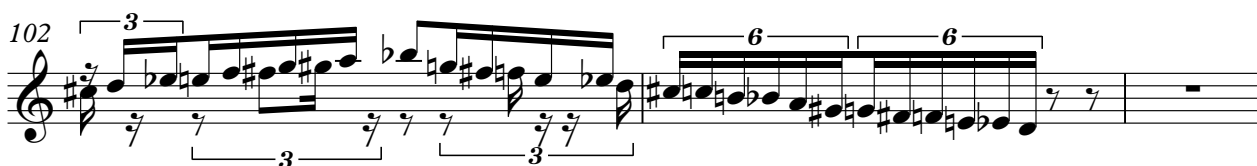

105

109

115

119

124

128

130

BRIGHTNESS

Koos Alberts - Wanneer Je Alles Hebt

♩ = 86,000542

14

19

25

30

28

62

68

71

61

A.PAINO 1

Koos Alberts - Wanneer Je Alles Hebt

♩ = 86,000542

2

6

9

12

16

31

34

37

40

43

46

V.S.

49

52

55

58

61

64

67

70

73

77

80

83

86

89

92

95

98

101

104

107

V.S.

110

113

116

119

122

125

128

130

2

♩ = 86,000542

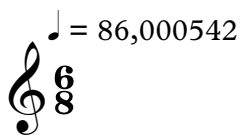

|

|

||