

Koos Alberts - Zo'n Heerlijke Wals Medley

♩ = 186,000366

ALTO SAX

TENOR SAX

DRUMS

GLOCKENSPL

+12STR GTR

FINGERDBAS

MELODY

ACCORDION

ACCORDION

♩ = 186,000366

CALLIOPE

8

DRUMS

+12STR GTR

FINGERDBAS

MELODY

ACCORDION

ACCORDION

11

DRUMS

+12STR GTR

FINGERDBAS

MELODY

ACCORDION

ACCORDION

15

DRUMS

+12STR GTR

FINGERBAS

MELODY

ACCORDION

ACCORDION

19

DRUMS

+12STR GTR

FINGERBAS

MELODY

ACCORDION

ACCORDION

23

DRUMS

+12STR GTR

FINGERDBAS

MELODY

ACCORDION

ACCORDION

==

27

DRUMS

+12STR GTR

FINGERDBAS

MELODY

ACCORDION

ACCORDION

31

35

46

DRUMS

+12STR GTR

FINGERDBAS

MELODY

ACCORDION

ACCORDION

CALLIOPE

66

DRUMS

GLOCKENSPL

+12STR GTR

FINGERDBAS

MELODY

ACCORDION

ACCORDION

70

DRUMS

+12STR GTR

FINGERDBAS

MELODY

ACCORDION

ACCORDION

75

80

84

89

102

DRUMS

+12STR GTR

FINGERDBAS

MELODY

ACCORDION

ACCORDION

106

DRUMS

+12STR GTR

FINGERDBAS

MELODY

ACCORDION

ACCORDION

110

115

119

122

126

130

135

139

152

154

ALTO SAX

TENOR SAX

DRUMS

+12STR GTR

FINGERDBAS

MELODY

ACCORDION

ACCORDION

Detailed description of the musical score: The score is for page 22, starting at measure 154. It features eight staves. The ALTO SAX and TENOR SAX staves are in treble clef. The DRUMS staff uses a drum set notation with a '6' indicating a sixteenth-note pattern. The +12STR GTR staff is in treble clef with slash notation for chords. The FINGERDBAS staff is in bass clef. The MELODY staff is in bass clef with a melodic line starting in measure 155. The ACCORDION (single) staff is in treble clef. The ACCORDION (grand staff) consists of two staves, treble and bass clef, with a chordal accompaniment.

157

162

166

ALTO SAX

TENOR SAX

DRUMS

+12STR GTR

FINGERDBAS

MELODY

ACCORDION

ACCORDION

170

ALTO SAX

TENOR SAX

DRUMS

+12STR GTR

FINGERDBAS

MELODY

ACCORDION

ACCORDION

174

DRUMS

+12STR GTR

FINGERDBAS

MELODY

ACCORDION

ACCORDION

178

ALTO SAX

TENOR SAX

DRUMS

+12STR GTR

FINGERDBAS

MELODY

ACCORDION

ACCORDION

182 $\text{♩} = 119,000397$

187

193

197

202

DRUMS

+12STR GTR

FINGERDBAS

MELODY

ACCORDION

ACCORDION

206

DRUMS

+12STR GTR

FINGERDBAS

MELODY

ACCORDION

ACCORDION

211

DRUMS

+12STR GTR

FINGERDBAS

MELODY

ACCORDION

ACCORDION

||

216

DRUMS

+12STR GTR

FINGERDBAS

MELODY

ACCORDION

ACCORDION

3

221

DRUMS

+12STR GTR

FINGERBAS

MELODY

ACCORDION

ACCORDION

226

DRUMS

+12STR GTR

FINGERBAS

MELODY

ACCORDION

ACCORDION

231

DRUMS

+12STR GTR

FINGERDBAS

MELODY

ACCORDION

ACCORDION

236

DRUMS

+12STR GTR

FINGERDBAS

MELODY

ACCORDION

ACCORDION

241

ALTO SAX

TENOR SAX

DRUMS

+12STR GTR

FINGERDBAS

MELODY

ACCORDION

ACCORDION

246

DRUMS

+12STR GTR

FINGERDBAS

MELODY

ACCORDION

ACCORDION

250

DRUMS

+12STR GTR

FINGERDBAS

MELODY

ACCORDION

ACCORDION

255

DRUMS

+12STR GTR

FINGERDBAS

MELODY

ACCORDION

ACCORDION

260

DRUMS

+12STR GTR

FINGERDBAS

MELODY

ACCORDION

ACCORDION

264

DRUMS

+12STR GTR

FINGERDBAS

MELODY

ACCORDION

ACCORDION

269

DRUMS

+12STR GTR

FINGERDBAS

MELODY

ACCORDION

ACCORDION

274

DRUMS

+12STR GTR

FINGERDBAS

MELODY

ACCORDION

ACCORDION

279

289

DRUMS

+12STR GTR

FINGERDBAS

MELODY

ACCORDION

ACCORDION

293

DRUMS

+12STR GTR

FINGERDBAS

MELODY

ACCORDION

ACCORDION

297

DRUMS

+12STR GTR

FINGERDBAS

MELODY

ACCORDION

ACCORDION

3

6

3

302

DRUMS

+12STR GTR

FINGERDBAS

MELODY

ACCORDION

ACCORDION

3

3

307

DRUMS

+12STR GTR

FINGERDBAS

MELODY

ACCORDION

ACCORDION

311

DRUMS

+12STR GTR

FINGERDBAS

MELODY

ACCORDION

ACCORDION

316

ALTO SAX

TENOR SAX

DRUMS

GLOCKENSPL

+12STR GTR

FINGERDBAS

MELODY

ACCORDION

ACCORDION

321

DRUMS

GLOCKENSPL

+12STR GTR

FINGERDBAS

MELODY

ACCORDION

ACCORDION

327

DRUMS

GLOCKENSPL

+12STR GTR

FINGERDBAS

MELODY

ACCORDION

ACCORDION

332

DRUMS

GLOCKENSPL

+12STR GTR

FINGERDBAS

MELODY

ACCORDION

ACCORDION

337

DRUMS

GLOCKENSPL

+12STR GTR

FINGERDBAS

MELODY

ACCORDION

ACCORDION

342

DRUMS

+12STR GTR

FINGERDBAS

MELODY

ACCORDION

ACCORDION

347

DRUMS

GLOCKENSPL

+12STR GTR

FINGERDBAS

MELODY

ACCORDION

350

ALTO SAX

TENOR SAX

DRUMS

GLOCKENSPL

+12STR GTR

FINGERDBAS

MELODY

ACCORDION

ACCORDION

Koos Alberts - Zo'n Heerlijke Wals Medley

ALTO SAX

♩ = 186,000366

127 21

152 5

164 4 9

181 ♩ = 119,000397 2

189 2 3

197 43 3

244 39 6

288 29 6

320 30 3

353 3

Koos Alberts - Zo'n Heerlijke Wals Medley

TENOR SAX

♩ = 186,000366

127 21

152 5

164 4 9

181 ♩ = 119,000397 2

189 2

197 43 3

244 39 6

288 29 6

320 30 3 3

353 3

DRUMS

Koos Alberts - Zo'n Heerlijke Wals Medley

♩ = 186,000366

3

8

12

16

21

26

32

38

44

50

V.S.

56

61

68

75

80

85

92

98

105

112

DRUMS

119

126

132

138

144

151

153

155

161

168

V.S.

174

181

♩ = 119,000397

188

194

199

205

211

217

224

230

237

244

247

252

259

265

269

274

281

287

293

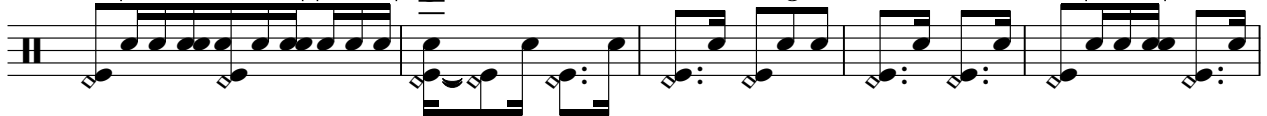

298

305

311

318

325

330

DRUMS

336

342

347

353

3

GLOCKENSPL

Koos Alberts - Zo'n Heerlijke Wals Medley

♩ = 186,000366

37

42

47

52

5

2

63

68

113

183

♩ = 119,000397

136

323

4

4

336

8

348

2

2

GLOCKENSPL

353

3

+12STR GTR

Koos Alberts - Zo'n Heerlijke Wals Medley

♩ = 186,000366

3

10

15

20

25

30

35

40

45

50

V.S.

105

110

115

120

126

131

136

140

145

150

155

160

165

170

175

180

♩ = 119,000397

185

191

197

203

333

339

345

349

353

♩ = 186,000366

3

12

22

32

42

52

61

71

81

92

V.S.

102

112

122

132

142

152

163

172

182

♩ = 119,000397

190

200

210

220

231

242

251

262

268

MELODY

Koos Alberts - Zo'n Heerlijke Wals Medley

♩ = 186,000366

5

13

22

31

39

48

57

65

MELODY

72

79

86

95

103

111

119

128

136

144

MELODY

152

160

168

177

♩ = 119,0003

184

195

204

212

220

228

V.S.

MELODY

237

3

248

3

255

3

263

3

272

3

280

3

289

3

296

3

304

3

312

2

MELODY

5

322

332

343

348

ACCORDION

Koos Alberts - Zo'n Heerlijke Wals Medley

♩ = 186,000366

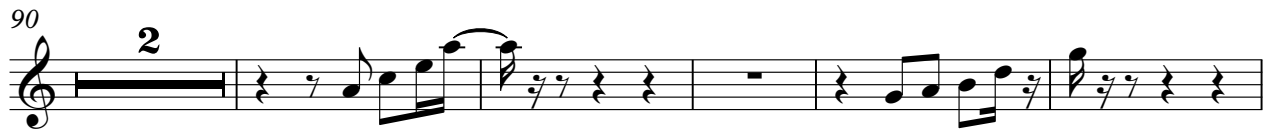

129

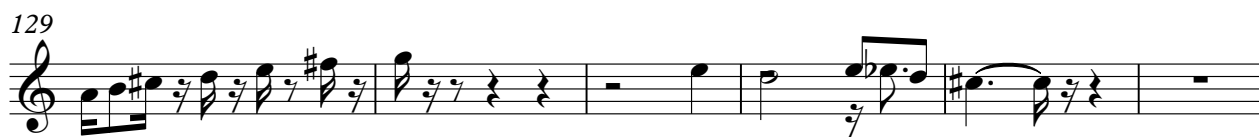

135

140

144

149

155

159

168

175

180

♩ = 119,000397

185

191

198

206

215

221

226

232

238

245

253

260

266

272

278

285

ACCORDION

292

3 3 3

297

2 3 3

304

3 2 3 3

311

3 2 6

318

3 3 3 3 3 3 3 3

325

3 3 3 3 3 3 3 3

332

3 3 3 3 3 3 3 3

338

2 3 3 3 3 3 3 3

344

6 3 3 3 3 3 3 3

353

3 3 3 3 3 3 3 3

ACCORDION

Koos Alberts - Zo'n Heerlijke Wals Medley

♩ = 186,000366

3

8

16

24

31

39

47

V.S.

54

62

69

75

81

88

ACCORDION

95

102

109

117

122

129

138

V.S.

ACCORDION

145

152

159

168

175

181

♩ = 119,000397

ACCORDION

188

197

204

211

219

225

233

V.S.

240

248

255

261

268

275

280

289

297

305

313

322

332

341

8

ACCORDION

347

2

2

353

3

