

# Kosheen - Hide you

♩ = 125,000000  
PsmPlayer V2.12

Percussion

Tape Sampler Keyboard [Strings]

Synth Strings

Synth Strings

Perc.

Flex.

Tape Smp. Str

Syn. Str.

Syn. Str.

6

Perc.

Flex.

Tape Smp. Str

Syn. Str.

Syn. Str.

8

Perc.

Flex.

Tape Smp. Str

Syn. Str.

Syn. Str.

10

Perc. 

Flex. 

Tape Smp. Str 

Syn. Str. 

Syn. Str. 

12

Perc. 

Flex. 

Tape Smp. Str 

Syn. Str. 

Syn. Str. 

14

Perc.

Flex.

Tape Smp. Str

Syn. Str.

Syn. Str.

# Kosheen - Hide you

## Percussion

♩ = 125,000000  
PsmPlayer V2.123

Measures 1-2: The first staff shows a sequence of eighth notes with 'x' marks above them, indicating a specific rhythmic pattern. The second staff shows a complex rhythmic pattern with triplets (3) and sextuplets (6) of eighth notes.

Measures 3-4: The first staff continues the eighth-note pattern with triplets (3) and sextuplets (6). The second staff features a bass line with eighth notes and dotted rhythms.

Measures 5-6: The first staff shows eighth notes with triplets (3) and sextuplets (6). The second staff continues the bass line with eighth notes and dotted rhythms.

Measures 7-8: The first staff features eighth notes with triplets (3) and sextuplets (6). The second staff shows a bass line with eighth notes and dotted rhythms.

Measures 9-10: The first staff shows eighth notes with sextuplets (6) and triplets (3). The second staff continues the bass line with eighth notes and dotted rhythms.

Measures 11-12: The first staff features eighth notes with sextuplets (6) and triplets (3). The second staff shows a bass line with eighth notes and dotted rhythms.

Tape Sampler Keyboard [Strings] Kosheen - Hide you

♩ = 125,000000

4

7

10

13

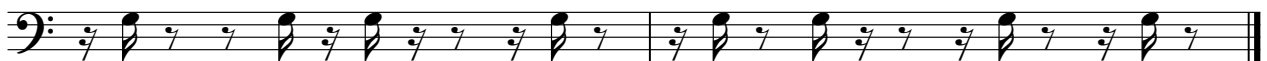

Synth Strings

Kosheen - Hide you

♩ = 125,000000

4

7

10

13

Synth Strings

Kosheen - Hide you

♩ = 125,000000

4

7

10

13