

Kraftwerk - DASMODEL

♩ = 128,000000
sampled bass

Baroque Trumpet

Baroque Trumpet sampled choir

snare drum #40

Tubular Bells

bass drum #36

Tubular Bells

mute crash #57

Tubular Bells

heavy synth

Electric Bass

♩ = 128,000000
synth brass

FM Synth

This musical score is for the track 'Das Model' by Kraftwerk. It is written in 4/4 time with a tempo of 128,000000. The score includes parts for two Baroque Trumpets (one with a sampled choir), three Tubular Bells (snare drum #40, bass drum #36, and mute crash #57), Electric Bass (heavy synth), and FM Synth (synth brass). The music is characterized by its robotic, rhythmic patterns and the use of tubular bells for a futuristic sound.

3

Bar. Tpt.

Tub. B.

Tub. B.

E. Bass

FM

This section continues the musical score from the previous page. It features the Baroque Trumpet, two Tubular Bells, Electric Bass, and FM Synth. The tempo remains at 128,000000. The score shows a continuation of the rhythmic patterns and the use of tubular bells for a futuristic sound.

6

Bar. Tpt.

Tub. B.

Tub. B.

E. Bass

FM

8

Bar. Tpt.

Bar. Tpt.

Tub. B.

Tub. B.

E. Bass

FM

10

Bar. Tpt.

Bar. Tpt.

Tub. B.

Tub. B.

E. Bass

FM

13

Bar. Tpt.

Bar. Tpt.

Tub. B.

Tub. B.

E. Bass

FM

16

Bar. Tpt.

Bar. Tpt.

Tub. B.

Tub. B.

E. Bass

FM

19

Bar. Tpt.

Bar. Tpt.

Tub. B.

Tub. B.

E. Bass

FM

22

Bar. Tpt.

Bar. Tpt.

Tub. B.

Tub. B.

E. Bass

FM

25

Bar. Tpt.
Bar. Tpt.
Tub. B.
Tub. B.
E. Bass
FM

28

Bar. Tpt.
Bar. Tpt.
Tub. B.
Tub. B.
E. Bass
FM

31

Bar. Tpt.

Bar. Tpt.

Tub. B.

Tub. B.

E. Bass

FM

34

Bar. Tpt.

Bar. Tpt.

Tub. B.

Tub. B.

E. Bass

FM

37

Bar. Tpt.
Bar. Tpt.
Tub. B.
Tub. B.
E. Bass
FM

40

Bar. Tpt.
Bar. Tpt.
Tub. B.
Tub. B.
E. Bass
FM

43

Bar. Tpt.
Bar. Tpt.
Tub. B.
Tub. B.
E. Bass
FM

46

Bar. Tpt.
Bar. Tpt.
Tub. B.
Tub. B.
E. Bass
FM

49

Bar. Tpt.
Bar. Tpt.
Tub. B.
Tub. B.
E. Bass
FM

52

Bar. Tpt.
Bar. Tpt.
Tub. B.
Tub. B.
E. Bass
FM

55

Bar. Tpt.
Bar. Tpt.
Tub. B.
Tub. B.
E. Bass
FM

58

Bar. Tpt.
Bar. Tpt.
Tub. B.
Tub. B.
E. Bass
FM

61

Bar. Tpt.
Bar. Tpt.
Tub. B.
Tub. B.
E. Bass
FM

64

Bar. Tpt.
Bar. Tpt.
Tub. B.
Tub. B.
E. Bass
FM

67

Bar. Tpt.

Bar. Tpt.

Tub. B.

Tub. B.

E. Bass

FM

70

Bar. Tpt.

Bar. Tpt.

Tub. B.

Tub. B.

E. Bass

FM

73

Bar. Tpt.
Bar. Tpt.
Tub. B.
Tub. B.
E. Bass
FM

76

Bar. Tpt.
Bar. Tpt.
Tub. B.
Tub. B.
E. Bass
FM

79

Bar. Tpt.

Bar. Tpt.

Tub. B.

Tub. B.

E. Bass

FM

82

Bar. Tpt.

Bar. Tpt.

Tub. B.

Tub. B.

E. Bass

FM

85

Bar. Tpt.
Bar. Tpt.
Tub. B.
Tub. B.
E. Bass
FM

88

Bar. Tpt.
Bar. Tpt.
Tub. B.
Tub. B.
E. Bass
FM

91

Bar. Tpt.
Bar. Tpt.
Tub. B.
Tub. B.
E. Bass
FM

94

Bar. Tpt.
Bar. Tpt.
Tub. B.
Tub. B.
E. Bass
FM

97

Bar. Tpt.
Bar. Tpt.
Tub. B.
Tub. B.
E. Bass
FM

99

Bar. Tpt.
Bar. Tpt.
Tub. B.
Tub. B.
E. Bass
FM

101

Bar. Tpt.
Bar. Tpt.
Tub. B.
Tub. B.
E. Bass
FM

104

Bar. Tpt.
Bar. Tpt.
Tub. B.
Tub. B.
E. Bass
FM

106

Bar. Tpt.
Bar. Tpt.
Tub. B.
Tub. B.
E. Bass
FM

108

Bar. Tpt.
Bar. Tpt.
Tub. B.
Tub. B.
E. Bass
FM

110

Bar. Tpt.
Bar. Tpt.
Tub. B.
Tub. B.
E. Bass
FM

112

Bar. Tpt.
Bar. Tpt.
Tub. B.
Tub. B.
E. Bass
FM

Baroque Trumpet

Kraftwerk - DASMDEL

♩ = 128,000000
sampled bass

4

6

8

10

12

14

16

18

20

V.S.

Baroque Trumpet

V.S.

V.S.

99

103

106

109

111

Tubular Bells

Kraftwerk - DASMOMEL

♩ = 128,000000
snare drum #40

V.S.

Tubular Bells

Tubular Bells

Tubular Bells

Kraftwerk - DASMODEL

♩ = 128,000000
bass drum #36

V.S.

Tubular Bells

Tubular Bells

61
64
67
70
73
76
79
82
85
88

V.S.

91

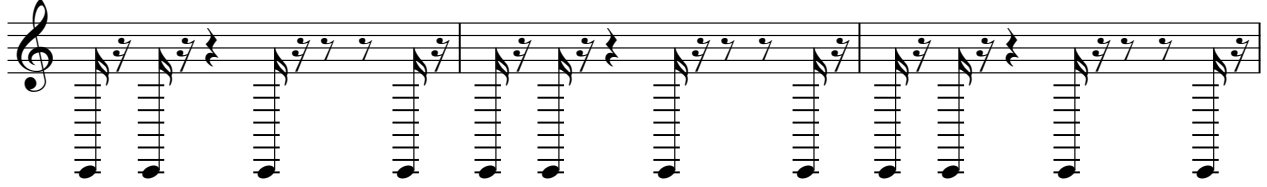

94

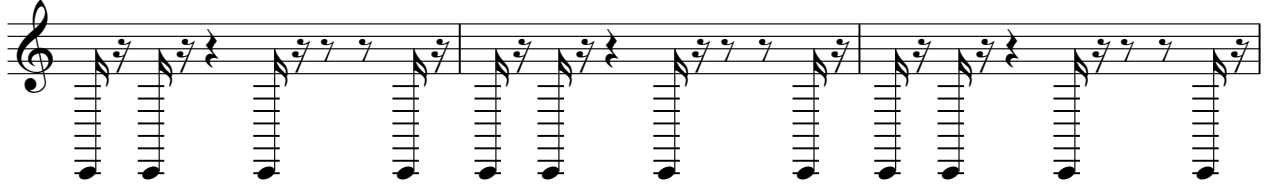

97

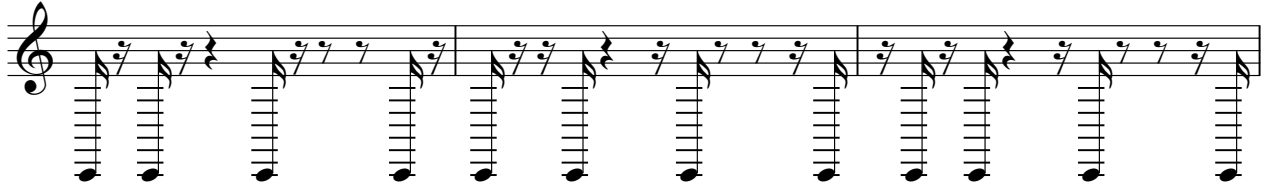

100

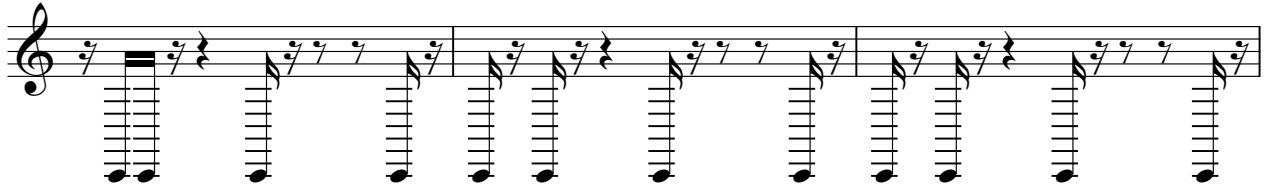

103

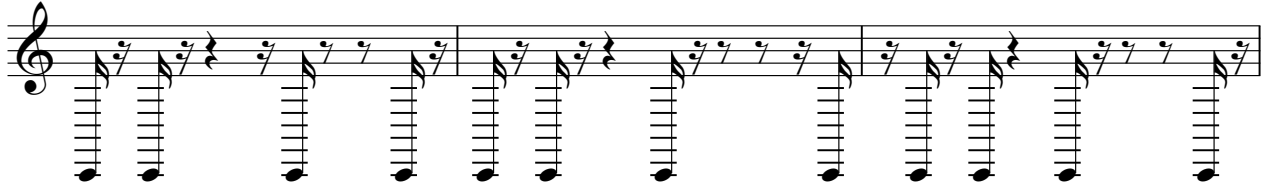

106

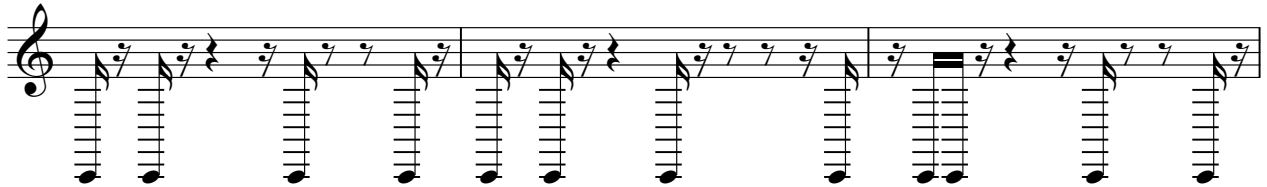

109

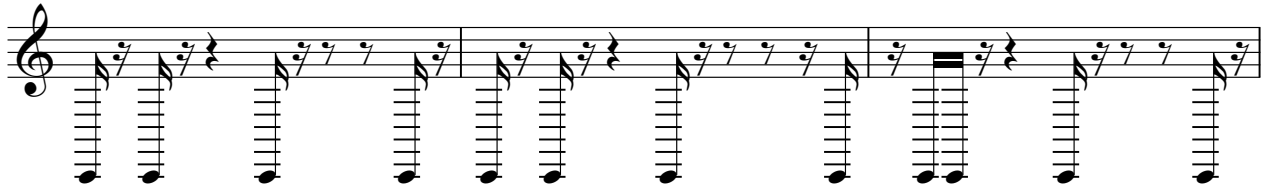

112

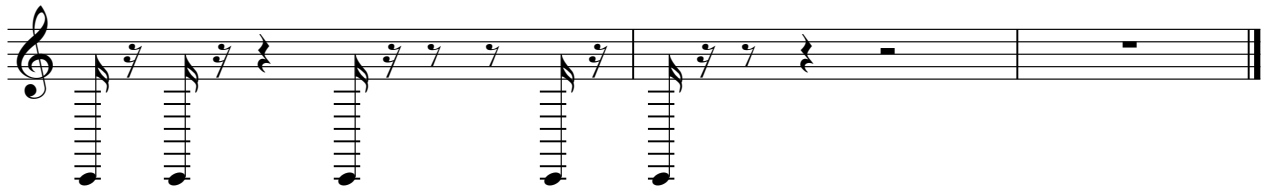

Tubular Bells

Kraftwerk - DASMODEL

♩ = 128,000000
mute crash #57 **111**

Electric Bass

Kraftwerk - DASMODEL

♩ = 128,000000

heavy synth

4

7

11

16

21

27

33

38

43

3

V.S.

2
48
54
59
63
67
71
76
81
86
91

Electric Bass

96

Electric Bass

3

99

102

105

109

112

FM Synth

Kraftwerk - DASMODEL

♩ = 128,000000
synth brass

4

7

11

16

21

27

33

38

43

V.S.

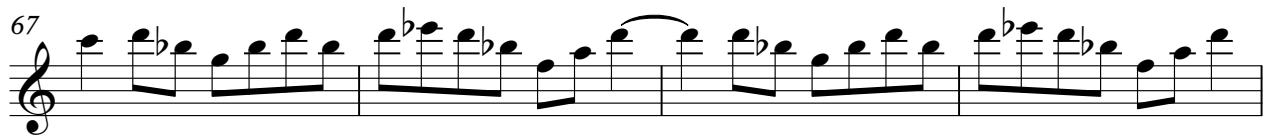
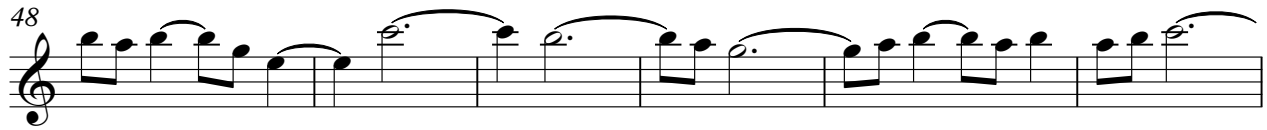

96

99

102

105

107

110

112

