

Kraftwerk - France

♩ = 135,000137

Synth Click

Drums & Percussion

5

Synth Click

Drums & Percussion

8

Synth Click

Drums & Percussion

Synth Bass

Copyright © 1983 by Klingklang

11

Synth Click

Drums & Percussion

Melody 2

Harp Effect

Slap Bass

Synth Bass

Melody 1

14

Synth Click

Drums & Percussion

Melody 2

Harp Effect

Slap Bass

Synth Bass

Melody 1

16

Synth Click

Drums & Percussion

Melody 2

Harp Effect

Slap Bass

Synth Bass

Melody 1

18

Synth Click

Drums & Percussion

Melody 2

Harp Effect

Slap Bass

Synth Bass

Melody 1

20

Synth Click

Drums & Percussion

Melody 2

Harp Effect

Slap Bass

Synth Bass

Melody 1

22

Synth Click

Drums & Percussion

Melody 2

Harp Effect

Slap Bass

Melody 1

23

Synth Click

Drums & Percussion

Melody 2

Harp Effect

Slap Bass

Synth Bass

Melody 1

25

Synth Click

Drums & Percussion

Melody 2

Harp Effect

Slap Bass

Synth Bass

Melody 1

27

Synth Click

Drums & Percussion

Melody 2

Harp Effect

Slap Bass

Synth Bass

Melody 1

29

Synth Click

Drums & Percussion

Melody 2

Harp Effect

Slap Bass

Synth Bass

Melody 1

31

Synth Click

Drums & Percussion

Melody 2

Harp Effect

Slap Bass

Synth Bass

Melody 1

33

Synth Click

Drums & Percussion

Melody 2

Harp Effect

Slap Bass

Synth Bass

Melody 1

35

Synth Click

Drums & Percussion

Melody 2

Harp Effect

Slap Bass

Synth Bass

Melody 1

37

Synth Click

Drums & Percussion

Melody 2

Harp Effect

Slap Bass

Synth Bass

Melody 1

39

Synth Click

Drums & Percussion

Melody 2

Harp Effect

Slap Bass

Synth Bass

Melody 1

41

Synth Click

Drums & Percussion

Melody 2

Harp Effect

Slap Bass

Synth Bass

Melody 1

43

Synth Click

Drums & Percussion

Harp Effect

Break Accomp.

Synth Bass

45

Synth Click

Drums & Percussion

Harp Effect

Break Accomp.

Synth Bass

48

Synth Click

Drums & Percussion

Harp Effect

Break Accomp.

Synth Bass

51

Synth Click

Drums & Percussion

Melody 2

Harp Effect

Slap Bass

Synth Bass

Melody 1

54

Synth Click

Drums & Percussion

Melody 2

Harp Effect

Slap Bass

Synth Bass

Melody 1

56

Synth Click

Drums & Percussion

Melody 2

Harp Effect

Slap Bass

Synth Bass

Melody 1

58

Synth Click

Drums & Percussion

Melody 2

Harp Effect

Slap Bass

Synth Bass

Melody 1

60

Synth Click

Drums & Percussion

Melody 2

Harp Effect

Slap Bass

Synth Bass

Melody 1

62

Synth Click

Drums & Percussion

Melody 2

Harp Effect

Slap Bass

Melody 1

63

Synth Click

Drums & Percussion

Melody 2

Harp Effect

Slap Bass

Synth Bass

Melody 1

65

Synth Click

Drums & Percussion

Melody 2

Harp Effect

Slap Bass

Synth Bass

Melody 1

67

Synth Click

Drums & Percussion

Melody 2

Harp Effect

Slap Bass

Synth Bass

Melody 1

69

Synth Click

Drums & Percussion

Melody 2

Harp Effect

Slap Bass

Synth Bass

Melody 1

71

Synth Click

Drums & Percussion

Melody 2

Harp Effect

Slap Bass

Synth Bass

Melody 1

73

Synth Click

Drums & Percussion

Melody 2

Harp Effect

Slap Bass

Synth Bass

Melody 1

75

Synth Click

Drums & Percussion

Melody 2

Harp Effect

Slap Bass

Synth Bass

Melody 1

77

Synth Click

Drums & Percussion

Melody 2

Harp Effect

Slap Bass

Synth Bass

Melody 1

79

Synth Click

Drums & Percussion

Melody 2

Harp Effect

Slap Bass

Synth Bass

Melody 1

81

Synth Click

Drums & Percussion

Melody 2

Harp Effect

Slap Bass

Synth Bass

Melody 1

83

Synth Click

Drums & Percussion

Harp Effect

Break Accomp.

Synth Bass

85

Synth Click

Drums & Percussion

Harp Effect

Break Accomp.

Synth Bass

88

Synth Click

Drums & Percussion

Break Accomp.

Synth Bass

90

Synth Click

Breathing

Drums & Percussion

Break Accomp.

Synth Bass

92

Synth Click

Breathing

Drums & Percussion

94

Bike Pump

Synth Click

Breathing

Drums & Percussion

97

Bike Pump

Synth Click

Drums & Percussion

99

Synth Click

Breathing

Drums & Percussion

101

Synth Click

Breathing

Drums & Percussion

103

Bike Pump
Synth Click
Drums & Percussion

105

Bike Pump
Synth Click
Drums & Percussion

107

Bike Pump
Synth Click
Breathing
Drums & Percussion

109

Bike Pump
Synth Click
Breathing

111

Bike Pump

Synth Click

Breathing

113

Bike Pump

Synth Click

Breathing

Drums & Percussion

115

Bike Pump

Synth Click

Drums & Percussion

118

Bike Pump

Synth Click

Drums & Percussion

121

Bike Pump

Synth Click

Drums & Percussion

124

Bike Pump

Synth Click

Breathing

Drums & Percussion

127

Synth Click

Breathing

Drums & Percussion

129

Synth Click

Breathing

Drums & Percussion

131

Synth Click

Drums & Percussion

Slap Bass

Synth Bass

134

Synth Click

Drums & Percussion

Slap Bass

Synth Bass

137

Synth Click

Drums & Percussion

Slap Bass

Synth Bass

140

Synth Click

Drums & Percussion

Slap Bass

Synth Bass

143

Synth Click

Drums & Percussion

Slap Bass

Synth Bass

146

Synth Click

Drums & Percussion

Slap Bass

Synth Bass

Melody 1

149

Synth Click

Drums & Percussion

Harp Effect

Slap Bass

Synth Bass

Melody 1

151

Synth Click

Drums & Percussion

Harp Effect

Slap Bass

Synth Bass

Melody 1

153

Synth Click

Drums & Percussion

Harp Effect

Slap Bass

Synth Bass

Melody 1

155

Synth Click

Drums & Percussion

Harp Effect

Slap Bass

Synth Bass

Melody 1

157

Synth Click

Drums & Percussion

Harp Effect

Slap Bass

Synth Bass

Melody 1

159

Synth Click

Drums & Percussion

Harp Effect

Slap Bass

Synth Bass

Melody 1

161

Synth Click

Drums & Percussion

Harp Effect

Slap Bass

Synth Bass

Melody 1

163

Synth Click

Drums & Percussion

Melody 2

Harp Effect

Slap Bass

Synth Bass

Melody 1

165

Synth Click

Drums & Percussion

Melody 2

Harp Effect

Slap Bass

Synth Bass

Melody 1

167

Synth Click

Drums & Percussion

Melody 2

Harp Effect

Slap Bass

Synth Bass

Melody 1

169

Synth Click

Drums & Percussion

Melody 2

Harp Effect

Slap Bass

Synth Bass

Melody 1

171

Synth Click

Drums & Percussion

Melody 2

Harp Effect

Slap Bass

Synth Bass

Melody 1

173

Synth Click

Drums & Percussion

Melody 2

Harp Effect

Slap Bass

Synth Bass

Melody 1

175

Synth Click

Drums & Percussion

Melody 2

Harp Effect

Slap Bass

Synth Bass

Melody 1

177

Synth Click

Drums & Percussion

Melody 2

Harp Effect

Slap Bass

Synth Bass

Melody 1

179

Synth Click

Drums & Percussion

Melody 2

Harp Effect

Slap Bass

Synth Bass

Melody 1

181

Synth Click

Drums & Percussion

Melody 2

Harp Effect

Slap Bass

Synth Bass

Melody 1

183

Synth Click

Drums & Percussion

Melody 2

Harp Effect

Slap Bass

Synth Bass

Melody 1

185

Synth Click

Drums & Percussion

Melody 2

Harp Effect

Slap Bass

Synth Bass

Melody 1

187

Synth Click

Drums & Percussion

Melody 2

Harp Effect

Slap Bass

Synth Bass

Melody 1

189

Synth Click

Drums & Percussion

Melody 2

Harp Effect

Slap Bass

Synth Bass

Melody 1

191

Synth Click

Drums & Percussion

Melody 2

Harp Effect

Slap Bass

Synth Bass

Melody 1

193

Synth Click

Drums & Percussion

Melody 2

Harp Effect

Synth Bass

Melody 1

195

Melody 2

Harp Effect

Melody 1

196

Melody 2

Harp Effect

Melody 1

197

Melody 2

Harp Effect

Melody 1

198

Melody 2

Harp Effect

Melody 1

Bike Pump

Kraftwerk - France

♩ = 135,000137

94

98

106

109

111

113

117

125

74

Copyright © 1983 by Klingklang

Synth Click

Kraftwerk - France

♩ = 135,000137

2

6

10

14

17

21

24

28

31

34

37

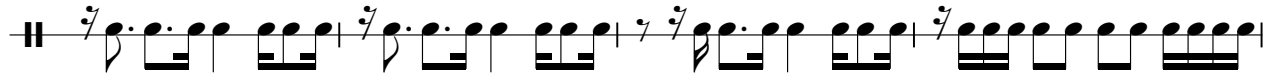

41

44

48

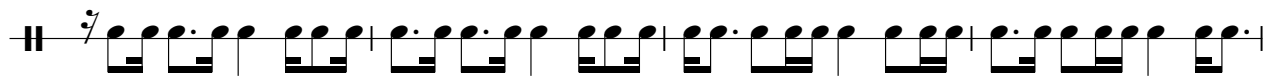

52

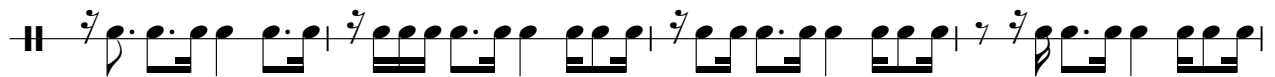

56

60

64

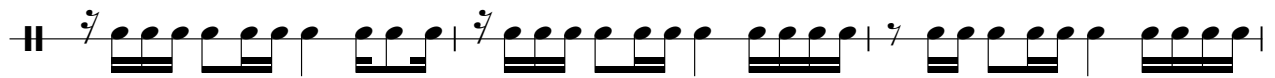

67

70

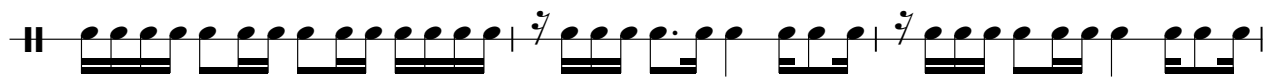

73

76

79

82

85

88

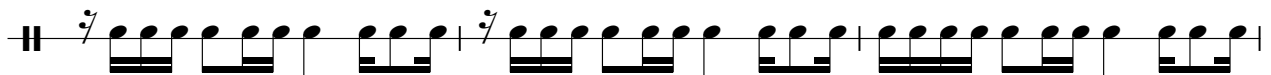

91

94

97

100

103

106

109

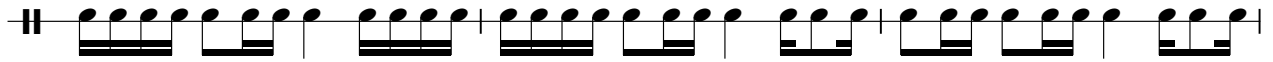

112

115

118

121

124

127

130

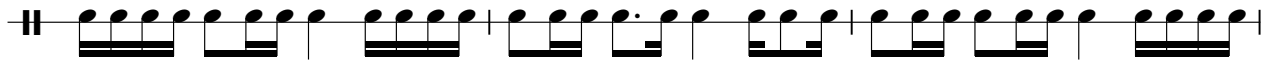

133

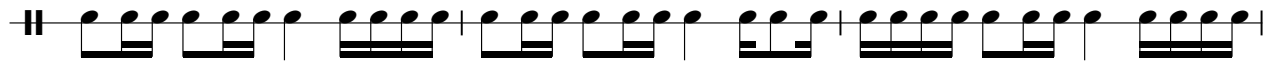

136

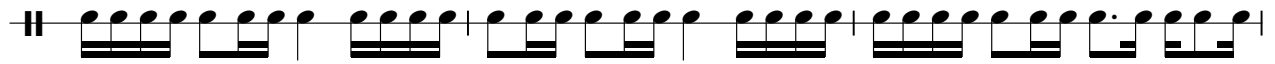

139

142

145

148

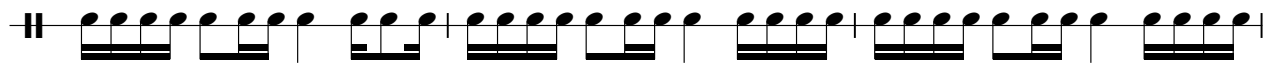

151

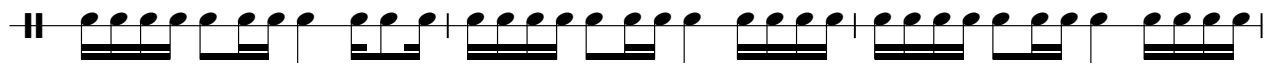

154

157

160

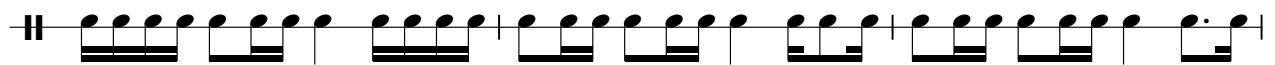

V.S.

163

166

169

172

175

178

181

184

187

190

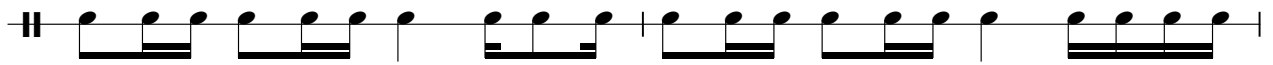

Synth Click

7

192

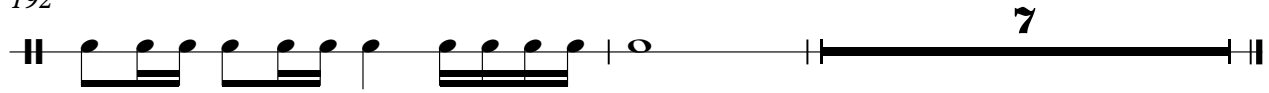

Breathing

Kraftwerk - France

♩ = 135,000137

90

94

102

113

128

130

70

♩ = 135,000137

4/4

6

10

14

18

22

26

30

34

38

42

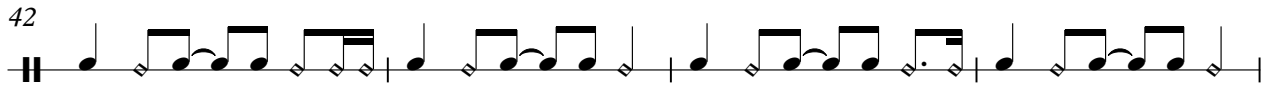

46

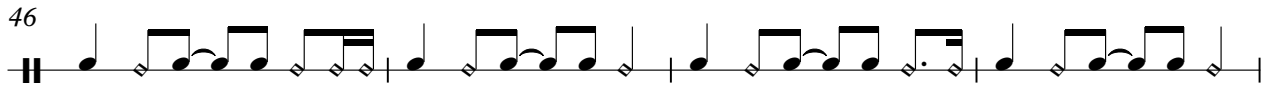

50

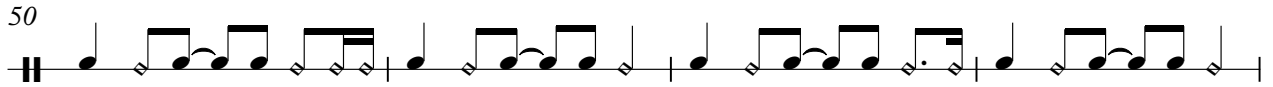

54

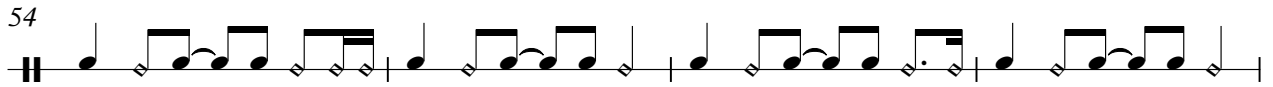

58

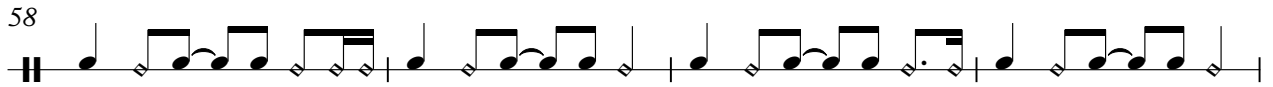

62

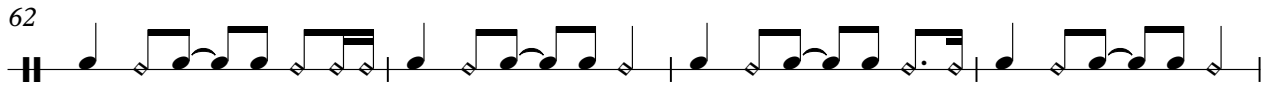

66

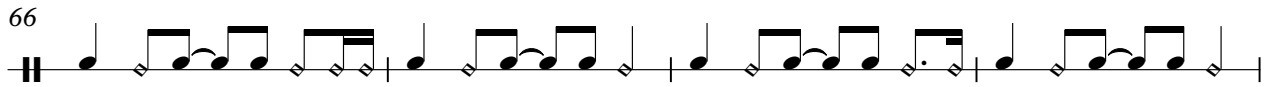

70

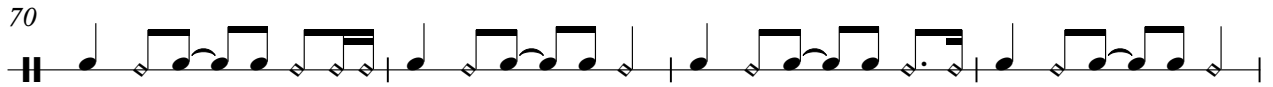

74

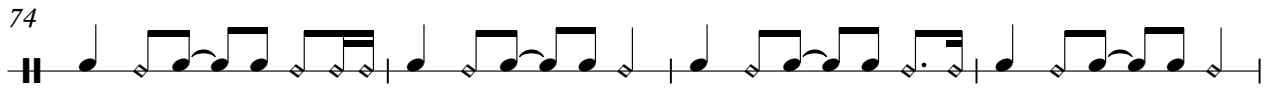

78

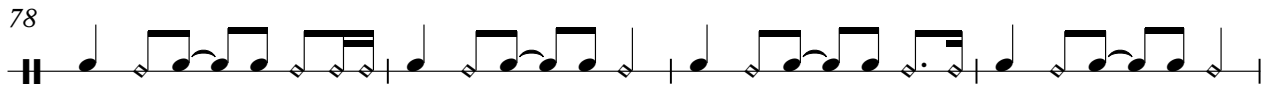

82

86

90

94

97

100

103

106

114

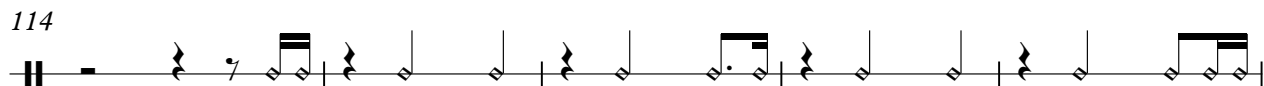

119

123

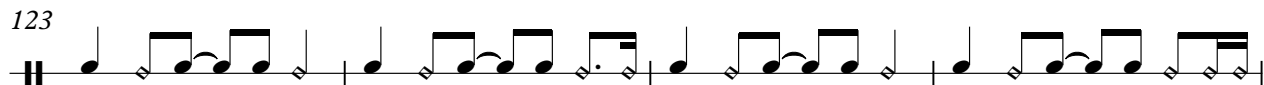

127

131

135

139

143

147

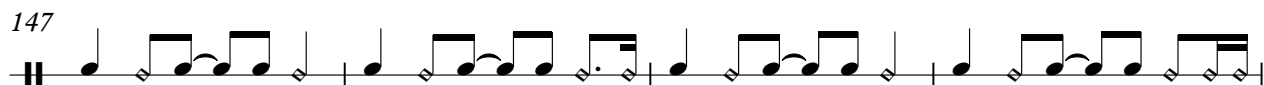

151

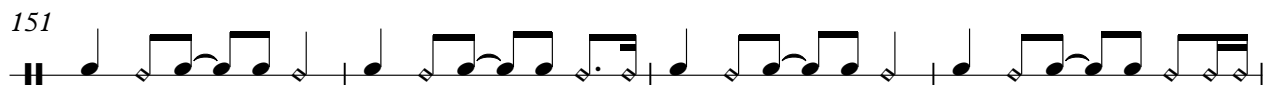

155

159

163

167

171

175

179

183

187

191

Melody 2

Kraftwerk - France

♩ = 135,000137

10

15

20

26

32

38

8

51

57

63

68

Copyright © 1983 by Klingklang

V.S.

75

80

163

168

174

180

187

192

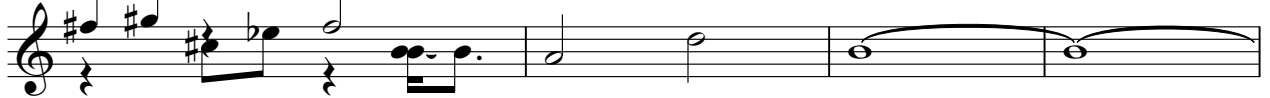

196

Harp Effect

Kraftwerk - France

♩ = 135,000137

11

14

16

19

22

23

Copyright © 1983 by Klingklang

25

27

30

32

35

38

40

43

53

55

58

59

61

63

66

68

71

74

76

79

82

84

64

64

150

151

153

155

158

160

163

166

168

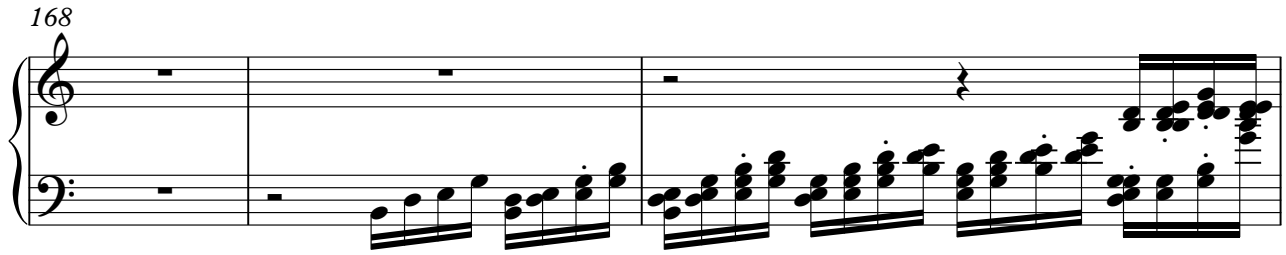

171

174

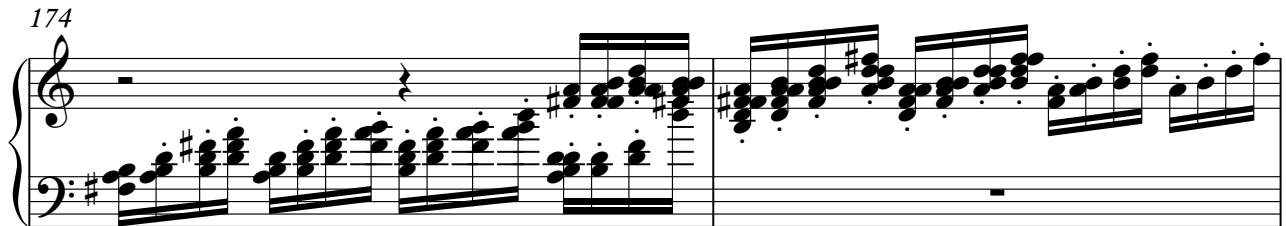

176

179

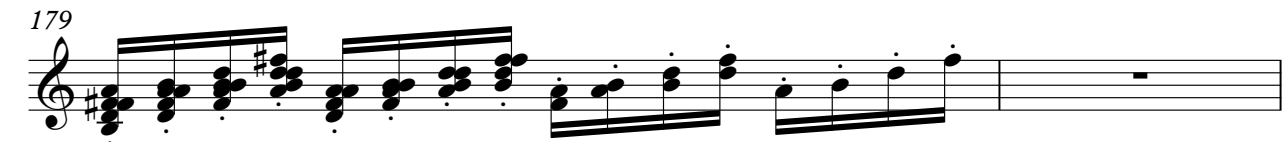

181

183

186

188

191

194

Harp Effect

195

196

197

198

Slap Bass

Kraftwerk - France

♩ = 135,000137

10

14

19

24

28

33

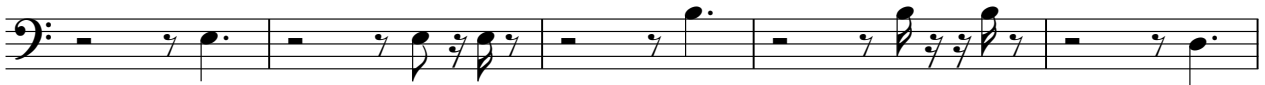

38

41

8

147

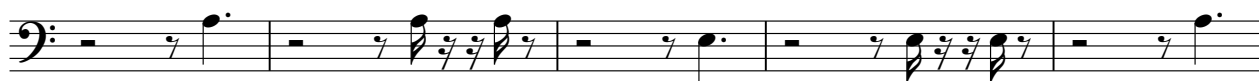

152

157

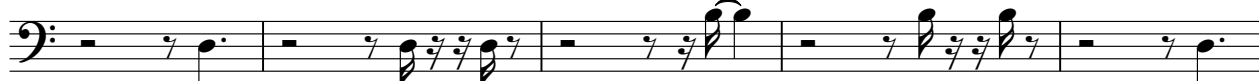

162

167

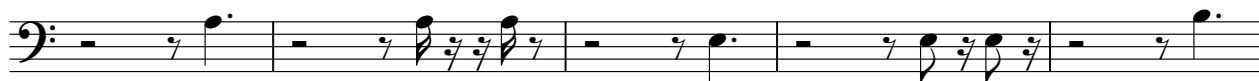

172

177

182

187

191

8

Break Accomp.

Kraftwerk - France

♩ = 135,000137

42

48

32

85

8

89

110

Kraftwerk - France

Synth Bass

♩ = 135,000137

Copyright © 1983 by Klingklang

61

67

73

79

84

88

91

135

141

147

40

153

159

165

171

177

183

189

Kraftwerk - France

Melody 1

♩ = 135,000137

10

15

20

26

32

38

8

51

57

63

68

Copyright © 1983 by Klingklang

V.S.

74

80

148

156

163

169

175

180

186

192

Melody 1

196

