

2

plinky

plink del

plink del

plinky ba

4

6

plinky

plink del

plink del

plinky ba

8

10

plinky

plink del

plink del

plinky ba

12

14

plinky

plink del

plink del

plinky ba

16

18

plinky

plink del

plink del

plinky ba

melody

drone

20

The musical score consists of six tracks:

- plinky**: Treble clef, eighth-note patterns in the first measure, followed by a rest in the second measure.
- plink del**: Treble clef, eighth-note patterns in the first measure, followed by a rest in the second measure.
- plink del**: Treble clef, eighth-note patterns in the first measure, followed by a rest in the second measure.
- plinky ba**: Bass clef, eighth-note patterns in the first measure, followed by eighth-note patterns in the second measure.
- melody**: Treble clef, a half note followed by a quarter note, then a quarter note with a sharp, and finally a half note with a slur.
- thick**: Bass clef, a half note followed by a quarter note.
- drone**: Bass clef, a half note followed by a rest.

22

24

26

plinky

plink del

plink del

plinky ba

melody

thick

drone

28

30

plinky

plink del

plink del

plinky ba

melody

thick

32

34

plinky

plink del

plink del

plinky ba

melody

thick

drone

36

38

plinky

plink del

plink del

plinky ba

melody

thick

drone

40

42

plinky

plink del

plink del

plinky ba

melody

thick

44

46

48

50

52

54

56

58

plinky

plink del

plink del

plinky ba

melody

thick

drone

60

62

plinky

plink del

plink del

plinky ba

melody

thick

drone

64

66

68

72

74

plinky

plink del

plink del

plinky ba

melody

thick

drone

76

78

80

82

84

86

plinky

plink del

plink del

plinky ba

melody

thick

drone

88

90

plinky

plink del

plink del

plinky ba

thick

drone

92

94

plinky

plink del

plink del

plinky ba

thick

drone

96

plinky

plink del

plink del

plinky ba

100

thick

drone

106

thick

drone

112

thick

drone

118

thick

drone

124

thick

drone

130

thick

drone

plinky

Kraftwerk - Franz Schubert

♩ = 112,000061

3

5

7

9

11

V.S.

13

15

17

19

21

23

25

27

29

31

33

35

37

39

41

43

45

47

49

51

53

55

57

59

61

63

65

67

69

71

73

75

77

79

81

83

85

87

89

91

93

95

96

plink del

Kraftwerk - Franz Schubert

♩ = 112,000061

3

5

7

9

11

V.S.

13

15

17

19

21

23

25

27

29

31

33

35

37

39

41

43

45

47

49

51

53

55

57

59

61

63

65

67

69

71

73

75

77

79

81

83

85

87

89

91

93

95

96

plink del

Kraftwerk - Franz Schubert

♩ = 112,000061

3

5

7

9

11

V.S.

13

15

17

19

21

23

25

27

29

31

33

35

37

39

41

43

45

47

49

51

53

55

57

59

61

63

65

67

69

71

73

75

77

79

81

83

85

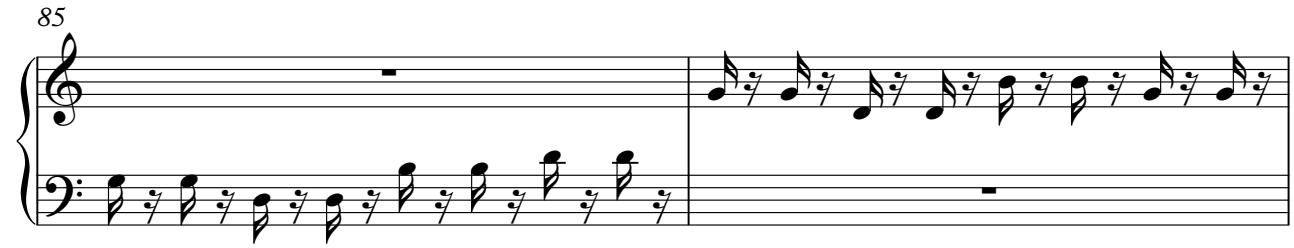

87

89

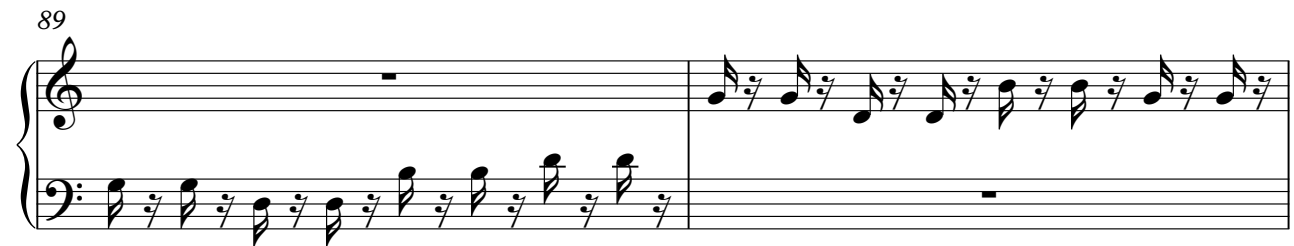

91

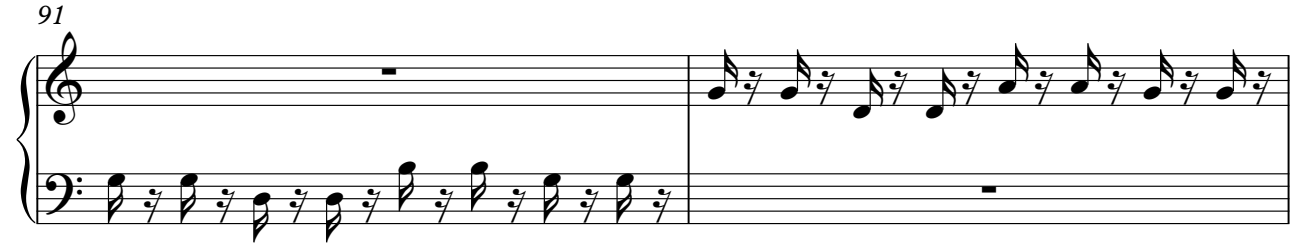

93

95

96

31

33

35

37

39

41

43

45

47

49

V.S.

51

53

55

57

59

61

63

65

67

69

71

73

75

77

79

81

83

85

87

89

V.S.

6

plinky ba

91

93

95

96

39

Kraftwerk - Franz Schubert

melody

♩ = 112,000061
15

20

25

30

35

40

46

51

V.S.

Kraftwerk - Franz Schubert

thick

♩ = 112,000061

15 4

24

32

40

48

56

64

72

80

88

V.S.

2

thick

96

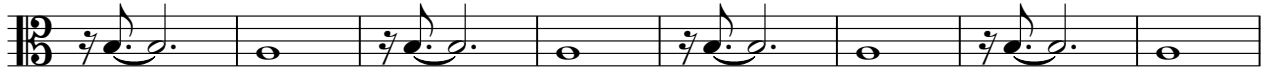

104

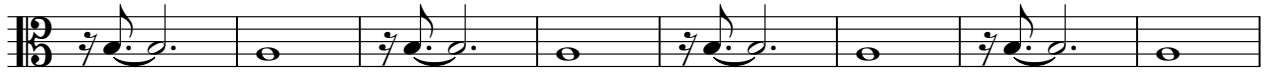

112

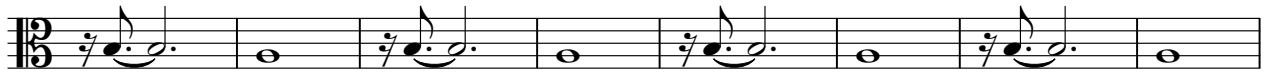

120

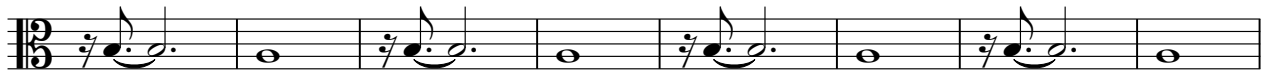

128

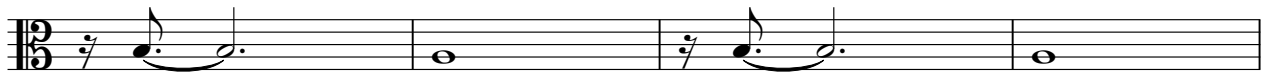

132

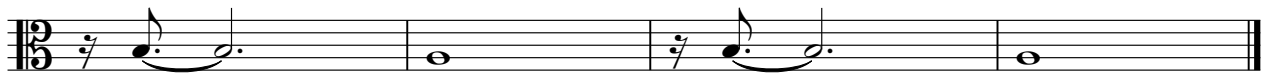

Kraftwerk - Franz Schubert

drone

♩ = 112,000061

15 3

24 5

36 7

50

59

68

77

86

95

104

V.S.

2

drone

113

122

129

