

# Kraftwerk - The Model

♩ = 124,000252

DRUMS

MUTED GTR

SYN BASS 1

BRASS 1

♩ = 124,000252

4

DRUMS

MUTED GTR

SYN BASS 1

BRASS 1

6

DRUMS

MUTED GTR

SYN BASS 1

BRASS 1

8

DRUMS

MUTED GTR

SYN BASS 1

BRASS 1

10

DRUMS

MUTED GTR

SYN BASS 1

BRASS 1

12

DRUMS

MUTED GTR

SYN BASS 1

BRASS 1

14

DRUMS

MUTED GTR

SYN BASS 1

BRASS 1

16

DRUMS

MUTED GTR

SYN BASS 1

BRASS 1

18

DRUMS

MUTED GTR

SYN BASS 1

SYNBASS 1

BRASS 1

20

DRUMS

MUTED GTR

SYN BASS 1

SYNBASS 1

BRASS 1

22

DRUMS

MUTED GTR

SYN BASS 1

SYNBRASS 1

BRASS 1

23

DRUMS

MUTED GTR

SYN BASS 1

SYNBRASS 1

BRASS 1

25

DRUMS

MUTED GTR

SYN BASS 1

SYNBASS 1

BRASS 1

27

DRUMS

MUTED GTR

SYN BASS 1

BRASS 1

29

DRUMS

MUTED GTR

SYN BASS 1

BRASS 1

31

DRUMS

MUTED GTR

SYN BASS 1

BRASS 1

33

DRUMS

MUTED GTR

SYN BASS 1

BRASS 1

35

DRUMS

MUTED GTR

SYN BASS 1

37

DRUMS

MUTED GTR

SYN BASS 1

39

DRUMS

MUTED GTR

SYN BASS 1

41

DRUMS

MUTED GTR

SYN BASS 1

43

DRUMS

MUTED GTR

SYN BASS 1

SYNBASS 1

44

DRUMS

MUTED GTR

SYN BASS 1

SYNBASS 1

46

DRUMS

MUTED GTR

SYN BASS 1

SYNBRASS 1

47

DRUMS

MUTED GTR

SYN BASS 1

SYNBRASS 1

48

DRUMS

MUTED GTR

SYN BASS 1

SYNBRASS 1

50

DRUMS

MUTED GTR

SYN BASS 1

SYNBRASS 1

52

DRUMS

SYN BASS 1

55

DRUMS

SYN BASS 1

58

DRUMS

SYN BASS 1

60

DRUMS

SYN BASS 1

62

DRUMS

SYN BASS 1

63

DRUMS

SYN BASS 1

65

DRUMS

SYN BASS 1

66

DRUMS

SYN BASS 1

BRASS 1

67

DRUMS

MUTED GTR

SYN BASS 1

BRASS 1

69

DRUMS

MUTED GTR

SYN BASS 1

BRASS 1

71

DRUMS

MUTED GTR

SYN BASS 1

BRASS 1

73

DRUMS

MUTED GTR

SYN BASS 1

BRASS 1

75

DRUMS

MUTED GTR

SYN BASS 1

BRASS 1

77

DRUMS

MUTED GTR

SYN BASS 1

BRASS 1

79

DRUMS

MUTED GTR

SYN BASS 1

BRASS 1

81

DRUMS

MUTED GTR

SYN BASS 1

BRASS 1

82

DRUMS

MUTED GTR

SYN BASS 1

BRASS 1

# Kraftwerk - The Model

## DRUMS

♩ = 124,000252

2

6

10

14

18

22

26

30

33

37

V.S.

41

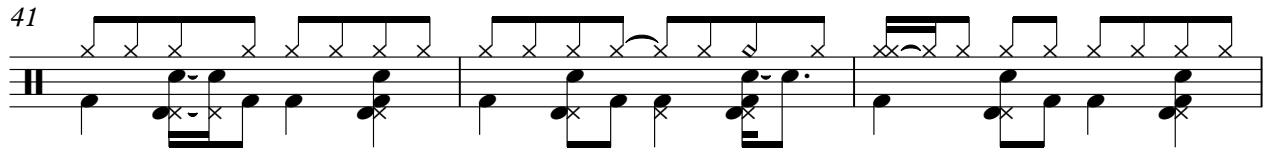

44

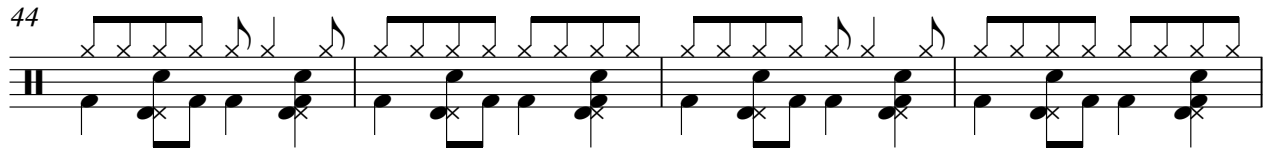

48

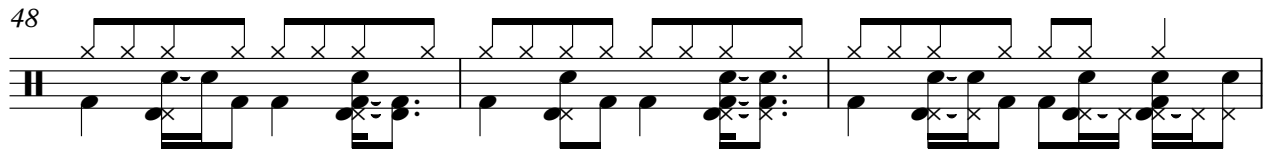

51

55

59

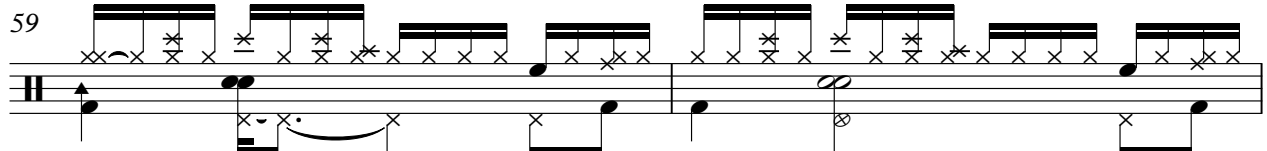

61

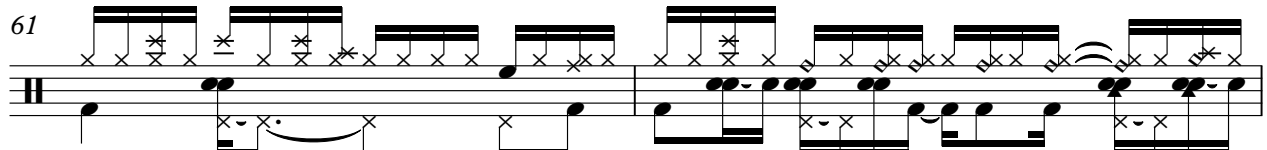

63

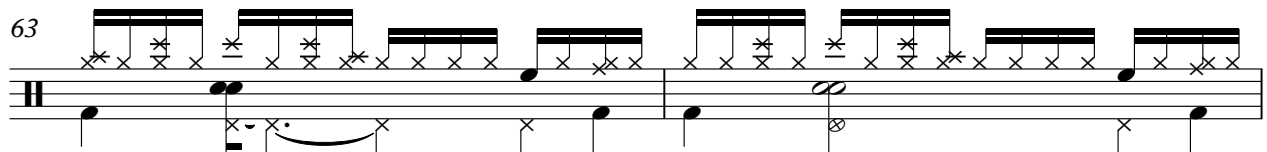

65

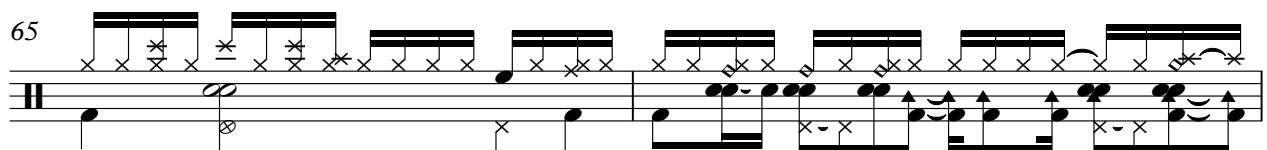

67

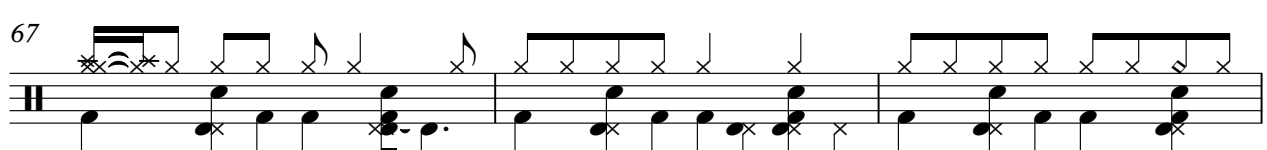

DRUMS

70

74

78

81

# Kraftwerk - The Model

MUTED GTR

♩ = 124,000252

2

5

7

9

12

15

18

20

22

24

V.S.

MUTED GTR

49 16

67

69

71

73

75

77

79

81 2

SYN BASS 1

Kraftwerk - The Model

♩ = 124,000252

2

6

10

15

19

24

29

33

37

42

V.S.

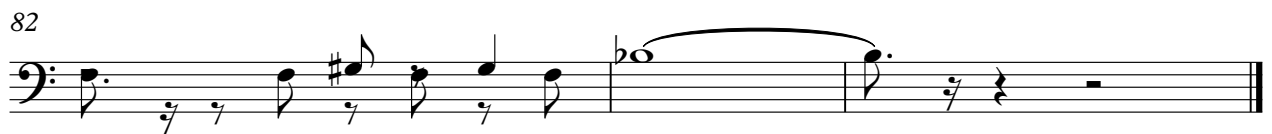

SYNBRASS 1

Kraftwerk - The Model

♩ = 124,000252

**18**

**25**

**16**

**46**

**34**

# Kraftwerk - The Model

## BRASS 1

$\text{♩} = 124,000252$

BRASS 1

66

69

71

74

77

80

82
