

Kraftwerk - The robots

♩ = 90,000900 ♩ = 122,000816

Tempo markings are present at the top and bottom of the score: ♩ = 90,000900 and ♩ = 122,000816.

YAMAHA 1995
YAMAHA 1995

6

Perc.

Mar.

J. Gtr.

Perc. Organ

Syn. Br.

S. Bass

S. Bass

9

Perc.

Mar.

J. Gtr.

Perc. Organ

Syn. Br.

S. Bass

S. Bass

12

15

17

19

21

Perc.

Mar.

J. Gtr.

Perc. Organ

Syn. Br.

S. Bass

S. Bass

Lead 1

24

Perc.

Mar.

J. Gtr.

Perc. Organ

Syn. Br.

S. Bass

S. Bass

Lead 1

27

Perc. Mar. J. Gtr. Perc. Organ Syn. Br. S. Bass S. Bass Lead 1

29

Perc.

Mar.

Flex.

J. Gtr.

Perc. Organ

Syn. Br.

S. Bass

S. Bass

Lead 1

Lead 6

31

Perc.

Flex.

J. Gtr.

S. Bass

Lead 6

33

35

37

39

41

Perc. Flex. J. Gtr. S. Bass Lead 1 Lead 6

43

Perc. Flex. J. Gtr. S. Bass Lead 6

45

Perc. Flex. J. Gtr. S. Bass Lead 6

47

49

51

Perc. Flex. J. Gtr. S. Bass Lead 1 Lead 6

53

Perc. Tnk. Bells Mar. Flex. J. Gtr. S. Bass Lead 1 Lead 1 Lead 2

55

Perc.

J. Gtr.

Lead 1

Lead 1

Lead 1

Lead 2

Lead 6

57

Perc.

Tnk. Bells

Mar.

J. Gtr.

Lead 1

Lead 2

Lead 6

59

Perc.

J. Gtr.

Lead 1

Lead 1

Lead 2

Kraftwerk - The robots

Percussion

♩ = 90,000900 ♩ = 122,000816

4

7

9

11

13

15

17

19

21

23

YAMAHA 1995
YAMAHA 1995

V.S.

Percussion

45

47

49

51

53

55

58

Kraftwerk - The robots

Marimba

$\text{♩} = 90,000900$ $\text{♩} = 122,000816$

9

13

17

21

25

29

55

24

24

3

3

YAMAHA 1995
YAMAHA 1995

Kraftwerk - The robots

Flexatone

♩ = 90,000900 ♩ = 122,000816

27

31

33

35

37

39

41

43

45

47

YAMAHA 1995
YAMAHA 1995

V.S.

49

51

53

♩ = 90,000900 ♩ = 122,000816

4

8

11

14

17

20

23

26

29

32

YAMAHA 1995
YAMAHA 1995

Jazz Guitar

Kraftwerk - The robots

Percussive Organ

♩ = 90,000900 ♩ = 122,000816

9

13

17

21

25

28

32

YAMAHA 1995
YAMAHA 1995

Synth Brass

Kraftwerk - The robots

♩ = 90,000900 ♩ = 122,000816

4

9

13

17

21

25

28

32

YAMAHA 1995
YAMAHA 1995

Kraftwerk - The robots

Synth Bass

♩ = 90,000900 ♩ = 122,000816

4

4

8

11

14

17

20

23

26

28

32

YAMAHA 1995
YAMAHA 1995

Kraftwerk - The robots

Synth Bass

♩ = 90,000900 ♩ = 122,000816

5

11

17

20

23

27

32

35

39

43

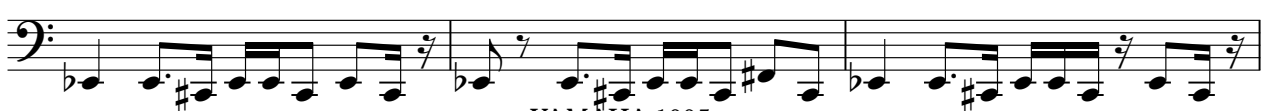

YAMAHA 1995
YAMAHA 1995

V.S.

2

Synth Bass

46

50

52

Lead 1 (Square)

Kraftwerk - The robots

♪ = 90,000900 ♪ = 122,000816

50

54

3

2

YAMAHA 1995
YAMAHA 1995

Kraftwerk - The robots

Lead 1 (Square)

♩ = 90,000900 ♩ = 122,000816

15

19

22

25

28

36

41

49

52

5

8

YAMAHA 1995
YAMAHA 1995

Lead 1 (Square)

Kraftwerk - The robots

♩ = 90,000900 ♩ = 122,000816

51

55

3 2

YAMAHA 1995
YAMAHA 1995

Lead 2 (Sawtooth)

Kraftwerk - The robots

♩ = 90,000900 ♩ = 122,000816

48

54

2

YAMAHA 1995
YAMAHA 1993

Kraftwerk - The robots

Lead 6 (Voice)

♩ = 90,000900 | = 122,000816

27

31

36

41

45

51

3 **3**

57

3 **3** **4**

YAMAHA 1995
YAMAHA 1995