

Kraftwerk - THEMODEL

0.0"  
1.1,00  
THE MODEL

♩ = 123,999992

5

snare  
kick  
rim  
hats  
lead  
Bass Line  
Bass Line  
chords

7

snare  
kick  
rim  
hats  
lead  
Bass Line  
Bass Line  
chords

9

snare  
kick  
rim  
hats  
lead  
Bass Line  
Bass Line  
chords

11

19.5"  
11.1,00  
vocal

snare  
kick  
rim  
hats  
Bass Line  
Bass Line  
VocalVibes  
chords

13

snare

kick

rim

hats

Bass Line

Bass Line

VocalVibes

chords

15

snare

kick

rim

hats

Bass Line

Bass Line

VocalVibes

chords

17

snare  
kick  
rim  
hats  
Bass Line  
Bass Line  
VocalVibes  
chords

19

snare  
kick  
rim  
hats  
Bass Line  
Bass Line  
VocalVibes  
chords

21

snare  
kick  
rim  
hats  
Bass Line  
Bass Line  
VocalVibes  
chords

23

snare  
kick  
rim  
hats  
Bass Line  
Bass Line  
VocalVibes  
chords

25

snare

kick

rim

hats

lead

Bass Line

Bass Line

chords middle

VocalVibes

chords

28

snare

kick

rim

hats

lead

Bass Line

Bass Line

chords middle

32

snare

kick

rim

hats

lead

Bass Line

Bass Line

chords middle

VocalVibes

chords

36

snare

kick

rim

hats

Bass Line

Bass Line

VocalVibes

chords

38

snare

kick

rim

hats

Bass Line

Bass Line

VocalVibes

chords

40

snare  
kick  
rim  
hats  
Bass Line  
Bass Line  
VocalVibes  
chords

42

snare  
kick  
rim  
hats  
Bass Line  
Bass Line  
VocalVibes  
chords

44

snare

kick

rim

hats

Bass Line

Bass Line

VocalVibes

chords

46

snare

kick

rim

hats

Bass Line

Bass Line

VocalVibes

chords

48

snare

kick

rim

hats

Bass Line

Bass Line

VocalVibes

chords

50

snare

kick

rim

hats

lead

Bass Line

Bass Line

chords middle

VocalVibes

chords

54

The guitar part includes:

- chords middle:** A chord line showing the progression of chords:  $d$ ,  $\phi$ , and  $d$ .

1'53.1"  
59.1,00  
solo

58

snare

kick

rim

hats

lead

Bass Line

solo synth

Bass Line

chords middle

chords

61

snare  
kick  
rim  
Bass Line  
solo synth  
Bass Line  
chords middle  
chords

63

snare  
kick  
rim  
Bass Line  
solo synth  
Bass Line  
chords middle  
chords

65

snare  
kick  
rim  
Bass Line  
solo synth  
Bass Line  
chords middle  
chords

67

snare  
kick  
rim  
Bass Line  
solo synth  
Bass Line  
chords middle  
chords

69

snare  
kick  
rim  
Bass Line  
solo synth  
Bass Line  
chords middle  
chords

71

snare  
kick  
rim  
Bass Line  
solo synth  
Bass Line  
chords middle  
chords

2'24.3"  
75.1,00  
mid 8

73

snare

kick

rim

hats

lead

Bass Line

solo synth

Bass Line

chords middle

chords

76

snare

kick

rim

hats

lead

Bass Line

Bass Line

chords middle

80

snare

kick

rim

hats

lead

Bass Line

Bass Line

chords middle

2'39.9"  
83.1,00  
verse

83

snare  
kick  
rim  
hats  
Bass Line  
Bass Line  
VocalVibes  
chords

85

snare  
kick  
rim  
hats  
Bass Line  
Bass Line  
VocalVibes  
chords

87

snare  
kick  
rim  
hats  
Bass Line  
Bass Line  
VocalVibes  
chords

89

snare  
kick  
rim  
hats  
Bass Line  
Bass Line  
VocalVibes  
chords

91

snare  
kick  
rim  
hats  
Bass Line  
Bass Line  
VocalVibes  
chords

93

snare  
kick  
rim  
hats  
Bass Line  
Bass Line  
VocalVibes  
chords

95

snare  
kick  
rim  
hats  
Bass Line  
Bass Line  
VocalVibes  
chords

97

snare  
kick  
rim  
hats  
Bass Line  
Bass Line  
VocalVibes  
chords

3'11.2"  
99.1,00  
solo

99

snare

kick

rim

Bass Line

solo synth

Bass Line

chords middle

chords

101

snare

kick

rim

Bass Line

solo synth

Bass Line

chords middle

chords

103

snare  
kick  
rim  
Bass Line  
solo synth  
Bass Line  
chords middle  
chords

105

snare  
kick  
rim  
lead  
Bass Line  
solo synth  
Bass Line  
chords middle  
chords

3'26.8"  
107.1,00  
intro

107

snare

kick

rim

hats

lead

Bass Line

Bass Line

VocalVibes

chords

109

snare

kick

rim

hats

lead

Bass Line

Bass Line

VocalVibes

chords

111

snare

kick

rim

hats

lead

Bass Line

Bass Line

VocalVibes

chords

113

snare

kick

rim

hats

lead

Bass Line

Bass Line

VocalVibes

chords

snare

Kraftwerk - THEMODEL

♩ = 123,999992

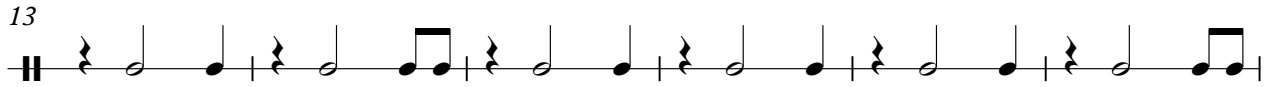
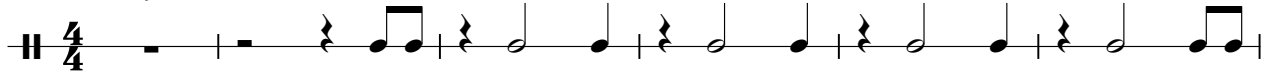

V.S.

# Kraftwerk - THEMODEL

kick

♩ = 123,999992

2

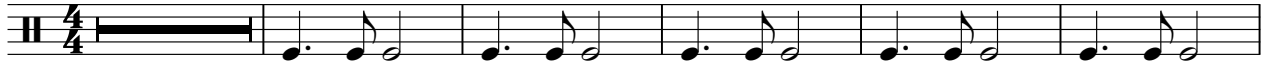

8

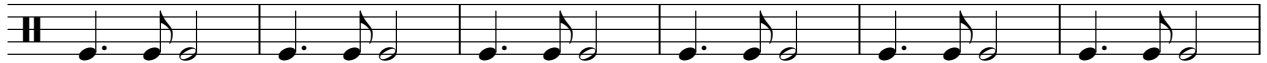

14

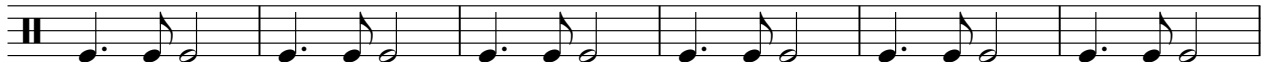

20

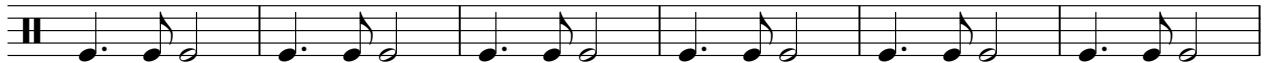

26

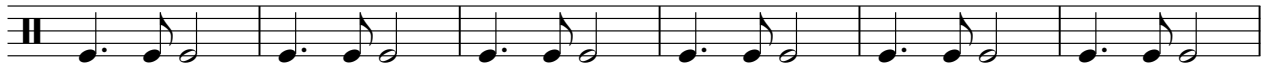

32

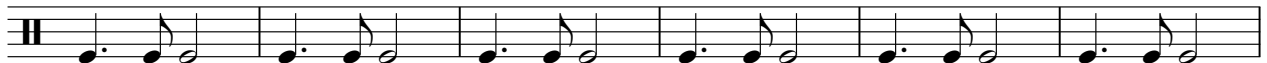

38

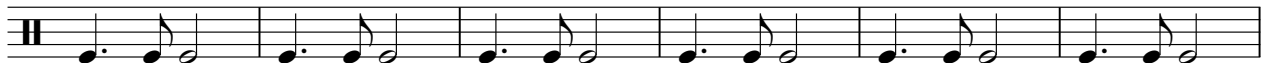

44

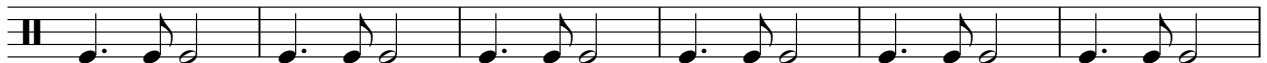

50

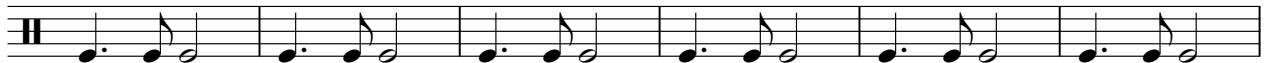

56

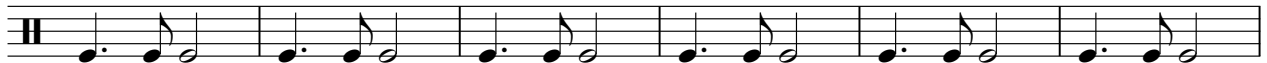

V.S.

2

kick

62

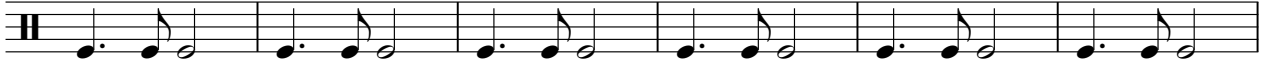

68

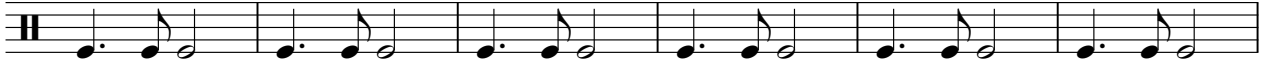

74

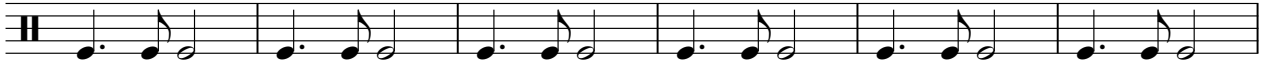

80

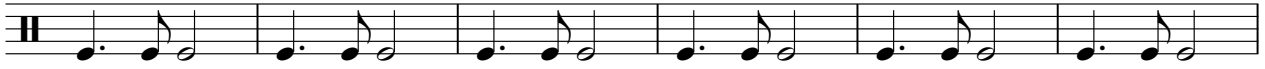

86

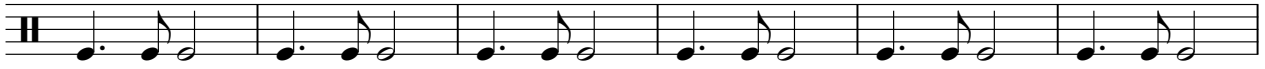

92

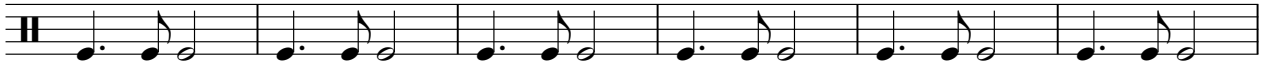

98

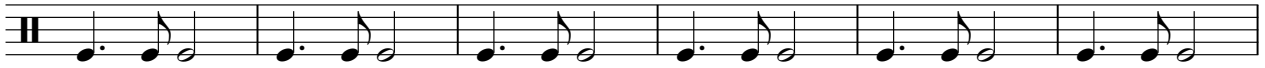

104

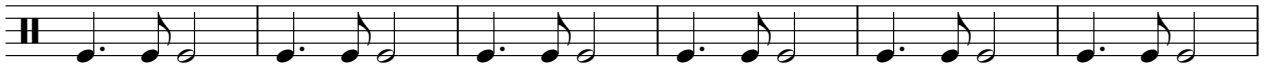

110

rim

# Kraftwerk - THEMODEL

♩ = 123,999992

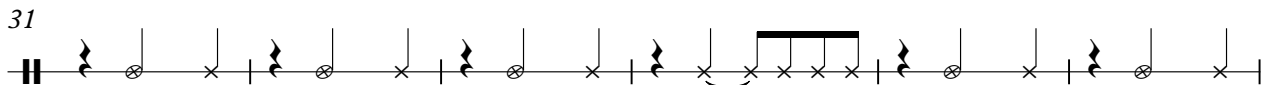
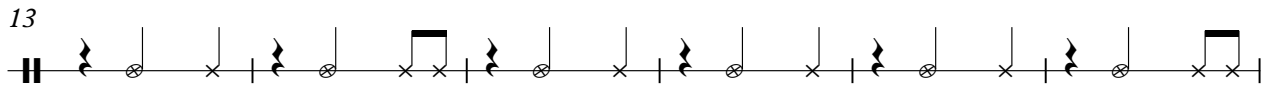
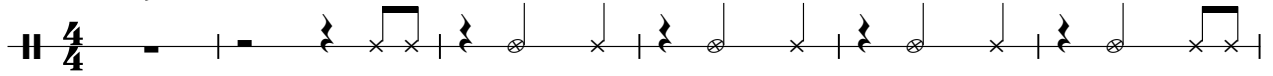

V.S.

hats

# Kraftwerk - THEMODEL

♩ = 123,999992

2

6

10

14

18

22

26

30

34

38

V.S.

2

hats

42

46

50

54

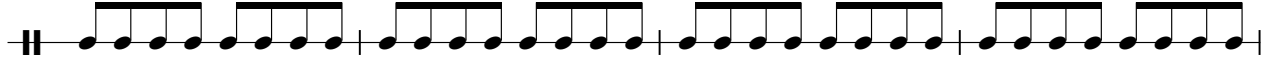

58

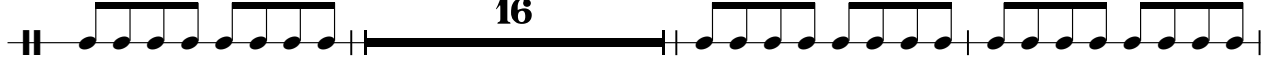

77

81

85

89

93

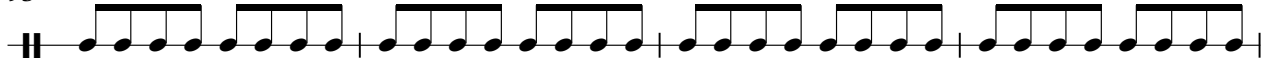

hats

3

97

108

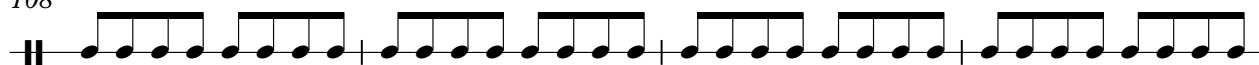

112

# Kraftwerk - THEMODEL

lead

♩ = 123,999992

2

7

11

15

32

16

54

16

75

81

23

108

112

# Kraftwerk - THEMODEL

## Bass Line

♩ = 123,999992

2

5

8

11

14

17

20

23

26

30

V.S.

34

37

40

43

46

49

53

57

61

64

67

70

73

77

81

84

86

88

90

92

V.S.

# Kraftwerk - THEMODEL

## Bass Line

♩ = 123,999992

2

5

8

11

14

17

20

23

26

30

V.S.

34

37

40

43

46

49

53

58

61

64

67

70

73

77

82

85

87

89

91

93

V.S.

95

97

99

102

105

108

111

113

# Kraftwerk - THEMODEL

chords middle

♩ = 123,999992

25

33 16

56

62

66

70

74

82 16

101

105 10

intro

# Kraftwerk - THEMODEL

♩ = 123,999992

**112**

♩ = 123,999992

**10**

15

19

23

**8**

35

40

44

48

**32**

2

83

Vocal Vibes

88

92

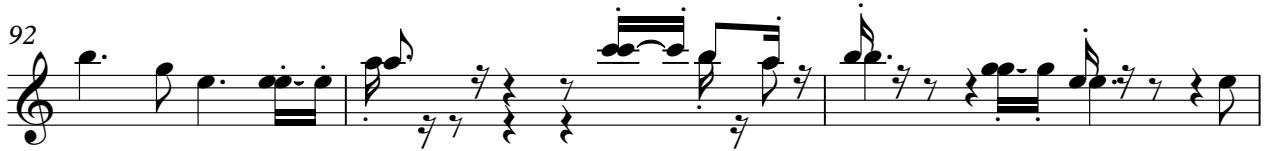

95

98

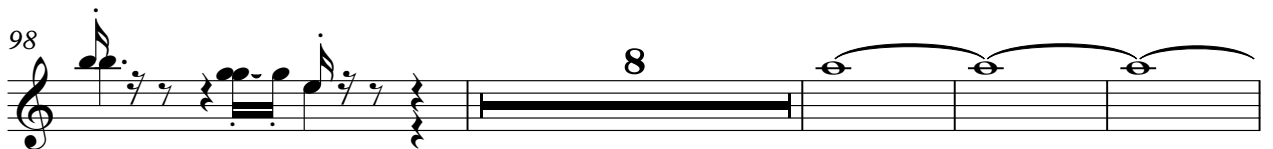

110

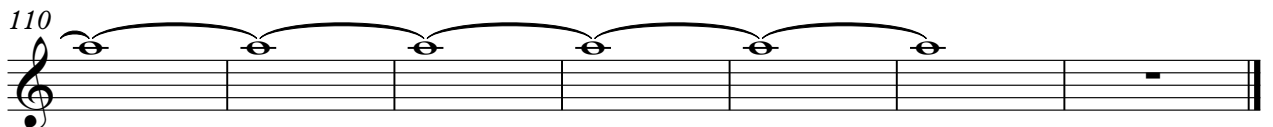

# Kraftwerk - THEMODEL

chords

♩ = 123,999992

2

5

7

9

11

13

15

17

19

21

V.S.

23

25

27

8

36

38

40

42

44

46

48

50 8

59

61

63

65

67

69

71

73

74 8

103

105

107

109

111

113

