

Kris Kristofferson - Help me make it through the night

♩ = 165,002884

HARMONICA

DRUMS

STEEL GTR

STEEL GTR

CLEAN GTR

FRETLESS

♩ = 165,002884

SYN STR 1

STRINGS

5

HARMONICA

DRUMS

STEEL GTR

STEEL GTR

SYN STR 1

7

HARMONICA

DRUMS

STEEL GTR

STEEL GTR

FRETLESS

SYN STR 1

9

HARMONICA

DRUMS

STEEL GTR

STEEL GTR

FRETLESS

SYN STR 1

11

HARMONICA

DRUMS

STEEL GTR

STEEL GTR

FRETLESS

SYN STR 1

13

HARMONICA

DRUMS

STEEL GTR

STEEL GTR

FRETLESS

SYN STR 1

15

HARMONICA

DRUMS

STEEL GTR

STEEL GTR

FRETLESS

SYN STR 1

17

HARMONICA

DRUMS

STEEL GTR

STEEL GTR

FRETLESS

SYN STR 1

19

HARMONICA

DRUMS

STEEL GTR

STEEL GTR

FRETLESS

SYN STR 1

21

HARMONICA

DRUMS

STEEL GTR

STEEL GTR

FRETLESS

SYN STR 1

24

HARMONICA

DRUMS

STEEL GTR

STEEL GTR

FRETLESS

SYN STR 1

26

HARMONICA

DRUMS

STEEL GTR

STEEL GTR

FRETLESS

SYN STR 1

28

HARMONICA

DRUMS

STEEL GTR

STEEL GTR

FRETLESS

SYN STR 1

30

HARMONICA

DRUMS

STEEL GTR

STEEL GTR

FRETLESS

SYN STR 1

32

HARMONICA

DRUMS

STEEL GTR

STEEL GTR

FRETLESS

SYN STR 1

34

HARMONICA

DRUMS

STEEL GTR

STEEL GTR

FRETLESS

SYN STR 1

36

HARMONICA

DRUMS

STEEL GTR

STEEL GTR

FRETLESS

SYN STR 1

38

HARMONICA

DRUMS

STEEL GTR

STEEL GTR

FRETLESS

SYN STR 1

40

HARMONICA

DRUMS

STEEL GTR

STEEL GTR

FRETLESS

SYN STR 1

STRINGS

42

HARMONICA

DRUMS

STEEL GTR

STEEL GTR

FRETLESS

SYN STR 1

STRINGS

Detailed description of the musical score: The score is for measures 42 through 45. The Harmonica part (top) starts with a rest, followed by eighth notes G4, A4, B4, C5, B4, A4, G4, and eighth rests. The Drums part features a consistent pattern of snare and bass drum hits. The first Steel Gtr part (middle) plays chords G4, A4, B4, and C5 with eighth rests. The second Steel Gtr part (lower) plays chords G4, A4, B4, and C5 with eighth notes. The Fretless part (bass) has notes G2, A2, B2, and C3. The Syn Str 1 and Strings parts (bottom) play sustained chords G4, A4, B4, and C5.

44

HARMONICA

DRUMS

STEEL GTR

STEEL GTR

FRETLESS

SYN STR 1

STRINGS

Detailed description of the musical score: The score is for page 12, measures 44 and 45. It consists of seven staves. The Harmonica staff (top) has a treble clef and a melodic line with slurs over measures 44 and 45. The Drums staff has a drum clef and a complex rhythmic pattern with 'x' marks above notes. The Steel Gtr staff (middle) has a treble clef and features chords and rhythmic patterns. The Steel Gtr staff (bottom) has a treble clef and features chords and rhythmic patterns. The Fretless staff has a bass clef and a simple bass line. The Syn Str 1 staff has a treble clef and sustained notes with slurs. The Strings staff has a bass clef and sustained notes with slurs.

46

HARMONICA

DRUMS

STEEL GTR

STEEL GTR

FRETLESS

SYN STR 1

STRINGS

48

HARMONICA

DRUMS

STEEL GTR

STEEL GTR

FRETLESS

SYN STR 1

STRINGS

50

HARMONICA

DRUMS

STEEL GTR

STEEL GTR

FRETLESS

SYN STR 1

STRINGS

3. **STEEL GTR**: Two treble clef staves. The upper staff has a melodic line with a sharp sign and slurs. The lower staff has a rhythmic accompaniment with slurs.

51

HARMONICA

DRUMS

STEEL GTR

STEEL GTR

FRETLESS

SYN STR 1

STRINGS

52

HARMONICA

DRUMS

STEEL GTR

STEEL GTR

FRETLESS

SYN STR 1

STRINGS

Detailed description of the musical score: The score is for page 17, starting at measure 52. It features six staves. The HARMONICA staff has a single note with a slur extending across the measure. The DRUMS staff shows a complex rhythmic pattern with various note values and rests. The two STEEL GTR staves have intricate melodic lines with many notes and rests. The FRETLESS staff has a simple bass line with a few notes. The SYN STR 1 and STRINGS staves have sustained notes with slurs, indicating long-held sounds.

54

HARMONICA

DRUMS

STEEL GTR

STEEL GTR

FRETLESS

SYN STR 1

STRINGS

57

HARMONICA

DRUMS

STEEL GTR

STEEL GTR

FRETLESS

SYN STR 1

59

HARMONICA

DRUMS

STEEL GTR

STEEL GTR

FRETLESS

SYN STR 1

61

HARMONICA

DRUMS

STEEL GTR

STEEL GTR

FRETLESS

SYN STR 1

63

HARMONICA

DRUMS

STEEL GTR

STEEL GTR

FRETLESS

SYN STR 1

65

HARMONICA

DRUMS

STEEL GTR

STEEL GTR

FRETLESS

SYN STR 1

67

HARMONICA

DRUMS

STEEL GTR

STEEL GTR

FRETLESS

SYN STR 1

69

HARMONICA

DRUMS

STEEL GTR

STEEL GTR

CLEAN GTR

FRETLESS

SYN STR 1

72

DRUMS

STEEL GTR

STEEL GTR

CLEAN GTR

FRETLESS

SYN STR 1

74

DRUMS

STEEL GTR

STEEL GTR

CLEAN GTR

FRETLESS

SYN STR 1

76

DRUMS

STEEL GTR

STEEL GTR

CLEAN GTR

FRETLESS

SYN STR 1

78

DRUMS

STEEL GTR

STEEL GTR

CLEAN GTR

FRETLESS

SYN STR 1

80

DRUMS

STEEL GTR

STEEL GTR

CLEAN GTR

FRETLESS

SYN STR 1

82

DRUMS

STEEL GTR

STEEL GTR

CLEAN GTR

FRETLESS

SYN STR 1

84

DRUMS

STEEL GTR

STEEL GTR

CLEAN GTR

FRETLESS

SYN STR 1

86

HARMONICA

DRUMS

STEEL GTR

STEEL GTR

FRETLESS

SYN STR 1

88

HARMONICA

DRUMS

STEEL GTR

STEEL GTR

FRETLESS

SYN STR 1

STRINGS

90

HARMONICA

DRUMS

STEEL GTR

STEEL GTR

FRETLESS

SYN STR 1

STRINGS

92

HARMONICA

DRUMS

STEEL GTR

STEEL GTR

FRETLESS

SYN STR 1

STRINGS

94

HARMONICA

DRUMS

STEEL GTR

STEEL GTR

FRETLESS

SYN STR 1

STRINGS

96

HARMONICA

DRUMS

STEEL GTR

STEEL GTR

FRETLESS

SYN STR 1

STRINGS

Detailed description of the musical score for page 30, measures 96-97:

98

HARMONICA

DRUMS

STEEL GTR

STEEL GTR

FRETLESS

SYN STR 1

STRINGS

Detailed description of the musical score: The score is for page 31, starting at measure 98. It features six staves. The HARMONICA staff (treble clef) has a long note with a slur, starting at measure 98 and ending at measure 101. The DRUMS staff (drum clef) shows a complex rhythmic pattern with various note values and rests. The STEEL GTR staff (treble clef) plays chords with slash marks, indicating specific fretting or techniques. The second STEEL GTR staff (treble clef) plays a similar pattern. The FRETLESS staff (bass clef) has a few notes. The SYN STR 1 staff (treble clef) and the STRINGS staff (bass clef) show sustained chords with a swell effect, indicated by the curved lines.

99

HARMONICA

DRUMS

STEEL GTR

STEEL GTR

FRETLESS

SYN STR 1

STRINGS

100

HARMONICA

DRUMS

STEEL GTR

STEEL GTR

FRETLESS

SYN STR 1

STRINGS

102

HARMONICA

DRUMS

STEEL GTR

STEEL GTR

FRETLESS

SYN STR 1

STRINGS

105

HARMONICA

DRUMS

STEEL GTR

STEEL GTR

FRETLESS

SYN STR 1

107

HARMONICA

DRUMS

STEEL GTR

STEEL GTR

FRETLESS

SYN STR 1

109

HARMONICA

DRUMS

STEEL GTR

STEEL GTR

FRETLESS

SYN STR 1

111

HARMONICA

DRUMS

STEEL GTR

STEEL GTR

FRETLESS

SYN STR 1

113

HARMONICA

DRUMS

STEEL GTR

STEEL GTR

FRETLESS

SYN STR 1

115

HARMONICA

DRUMS

STEEL GTR

STEEL GTR

FRETLESS

SYN STR 1

117

HARMONICA

DRUMS

STEEL GTR

STEEL GTR

FRETLESS

SYN STR 1

119

DRUMS

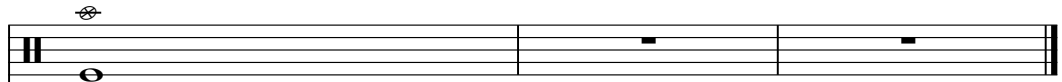

STEEL GTR

STEEL GTR

FRETLESS

SYN STR 1

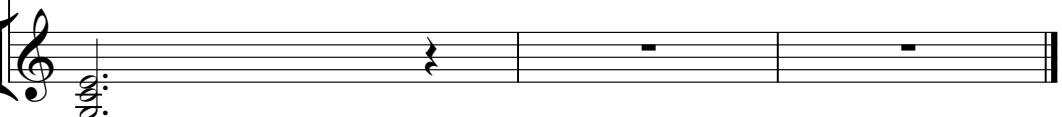

HARMONICA

Kris Kristofferson - Help me make it through the night

♩ = 165,002884

4

10

15

21

26

31

37

42

47

53

V.S.

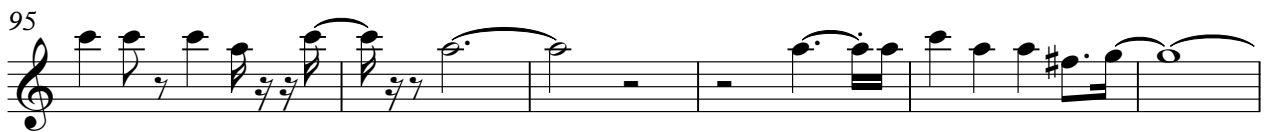

Kris Kristofferson - Help me make it through the night

DRUMS

♩ = 165,002884

2

8

12

16

20

24

27

30

33

36

V.S.

DRUMS

40

42

44

46

48

50

52

55

58

61

DRUMS

64

67

71

74

77

80

83

86

89

91

V.S.

DRUMS

93

95

97

99

101

105

109

113

116

STEEL GTR

Kris Kristofferson - Help me make it through the night

♩ = 165,002884

2

5

9

13

16

20

24

28

31

35

V.S.

79

83

87

91

95

99

101

STEEL GTR

104

108

111

115

118

STEEL GTR

Kris Kristofferson - Help me make it through the night

♩ = 165,002884

6

10

13

16

19

21

49

51

53

57

59

62

65

67

69

72

74

77

80

83

85

87

90

93

95

97

99

101

105

107

110

113

115

117

2

FRETLESS

Kris Kristofferson - Help me make it through the night

♩ = 165,002884

11

17

23

29

35

41

47

53

59

V.S.

FRETLESS

65

71

77

83

89

95

101

107

113

117

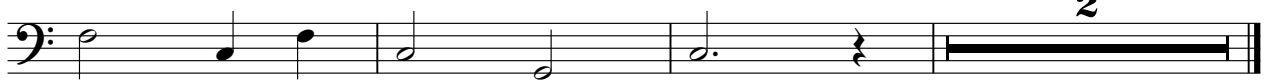

SYN STR 1

Kris Kristofferson - Help me make it through the night

♩ = 165,002884

2

10

18

27

36

45

54

62

67

72

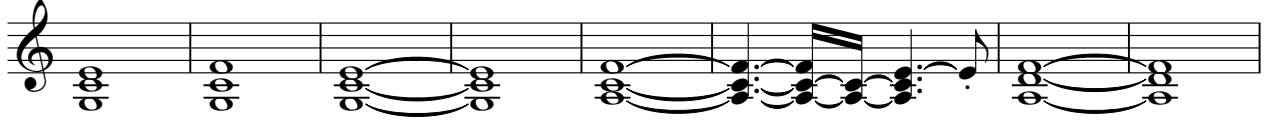

80

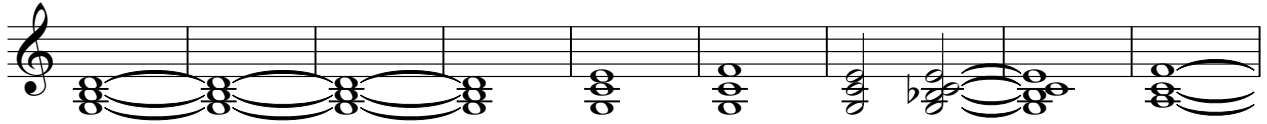

89

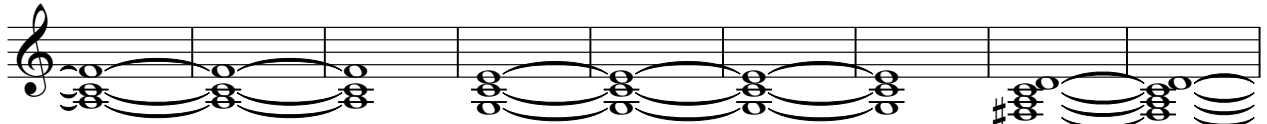

98

107

114

STRINGS

Kris Kristofferson - Help me make it through the night

♩ = 165,002884

38

45

53

33

92

99

19
