

Kris Kristofferson - Killing Time

♩ = 115,000031
Drums

Percussion

Elec Guitar

Banjo

Bass

Fretless Electric Bass

♩ = 115,000031
Violin

Lead 8 (Bass + Lead)

Vocals

Solo

Piano

Solo

4

Perc.

Ban.

E. Bass

Lead 8

Solo

Solo

8

Perc.

Ban.

E. Bass

Lead 8

Solo

Solo

12

Perc. 

Ban. 

E. Bass 

Lead 8 

Solo 

Solo 

15

Perc. 

Ban. 

E. Bass 

Lead 8 

Solo 

Solo 

18

22

26

Perc.

Ban.

E. Bass

Lead 8

Solo

Solo

29

Perc.

Ban.

E. Bass

Lead 8

Solo

Solo

33

Perc.

Ban.

E. Bass

Lead 8

Solo

Solo

37

Perc.

Ban.

E. Bass

Lead 8

Solo

Solo

41

Perc.

Ban.

E. Bass

Lead 8

Solo

Solo

45

Perc.

Ban.

E. Bass

Lead 8

Solo

Solo

49

Perc.

Ban.

E. Bass

Lead 8

Solo

Solo

52

Perc.

Ban.

E. Bass

Lead 8

Solo

Solo

56

Perc.

Ban.

E. Bass

Lead 8

Solo

Solo

60

Perc.

Ban.

E. Bass

Lead 8

Solo

Solo

64

67

71

Perc. Ban. E. Bass Lead 8 Solo Solo

75

Perc. Ban. E. Bass Lead 8 Solo Solo

79 $\text{♩} = 100,000000$

Perc. 

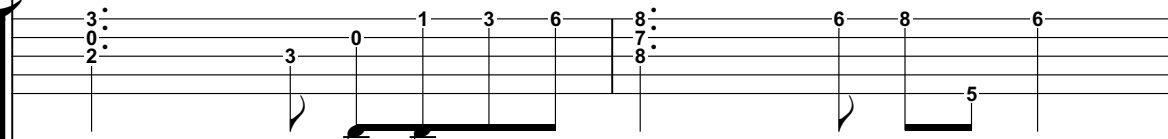
Ban. 

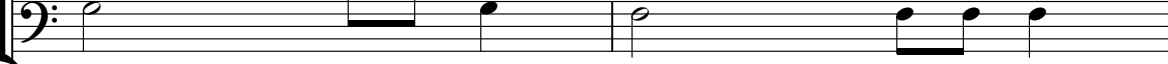
E. Bass 

Lead 8 $\text{♩} = 100,000000$ 

Solo 

81 $\text{♩} = 89,999954$ $\text{♩} = 80,000000$ $\text{♩} = 115,000031$

Perc. 

Ban. 

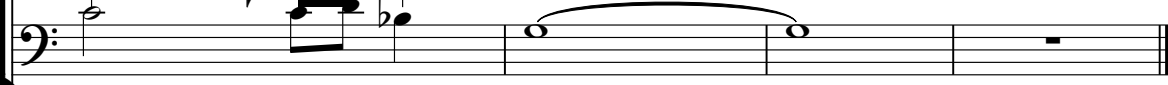
E. Bass 

Lead 8 $\text{♩} = 89,999954$ $\text{♩} = 80,000000$ $\text{♩} = 115,000031$ 

Solo 

Kris Kristofferson - Killing Time

Percussion

♩ = 115,000031
Drums

7

12

17

22

26

30

34

39

44

V.S.

49

54

59

63

67

71

76

80

$\text{♩} = 100,000000$ $\text{♩} = 89,999954$ $\text{♩} = 80,000000$ $\text{♩} = 115,000031$

2

Kris Kristofferson - Killing Time

Banjo

♩ = 115,000031
Elec Guitar

6

12

18

24

31

38

44

51

57

V.S.

2

Banjo

63

70

77

$\text{♩} = 100,000000$

81 $\text{♩} = 89,999954$

$\text{♩} = 80,000000$

$\text{♩} = 115,000031$

Fretless Electric Bass

Kris Kristofferson - Killing Time

♩ = 115,000031
Bass

8

14

21

27

33

39

45

51

58

V.S.

2

Fretless Electric Bass

64

70

76

80 ♩ = 100,000000

♩ = 89,999954

♩ = 80,000000 ♩ = 115,000031

Kris Kristofferson - Killing Time

Lead 8 (Bass + Lead)

♩ = 115,000031
Violin

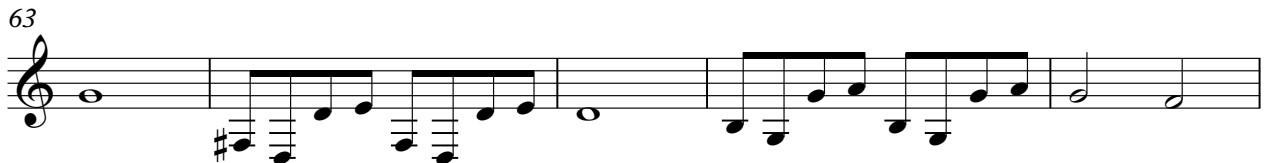
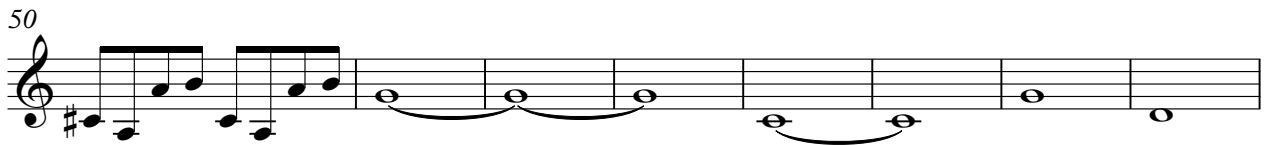
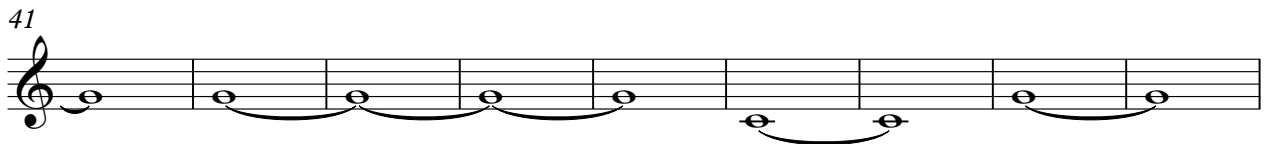
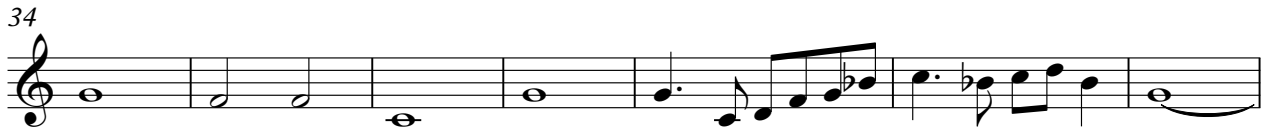
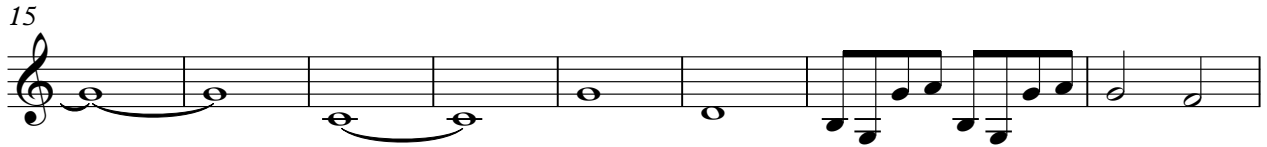

V.S.

2

Lead 8 (Bass + Lead)

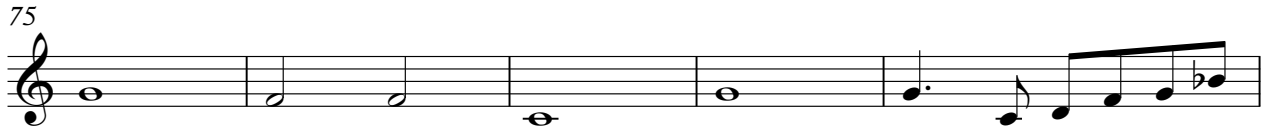

Kris Kristofferson - Killing Time

Solo

♩ = 115,000031
Vocals **4**

1

9

15

20

26

32

36 **4**

42

47

52

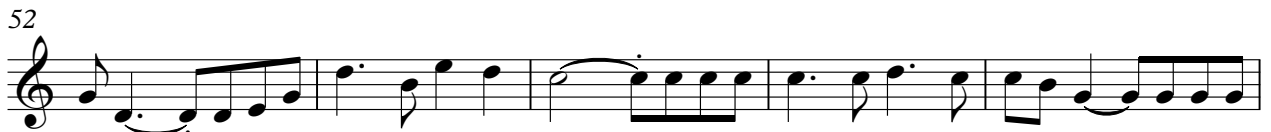

57

63

69

75

79

♩ = 100,000000 ♩ = 89,999954 ♩ = 80,000000 ♩ = 115,000031

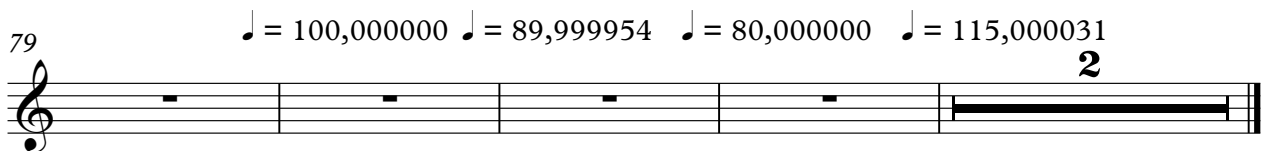

Kris Kristofferson - Killing Time

Solo

♩ = 115,000031

Piano

5

9

13

17

21

25

29

33

37

V.S.

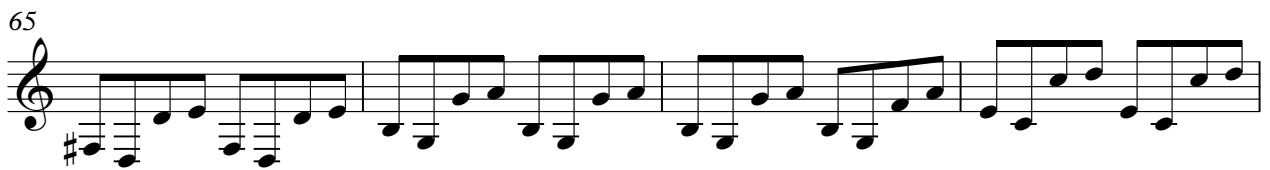

Solo

80 ♩ = 100,000000 ♩ = 89,999954 ♩ = 80,000000 ♩ = 115,000031
