

Kris Kristofferson - Sunday Mornin` Comin` Down 2

♩ = 156,000153

Flute

Oboe

Horn

Trombone

Drums

Bells

Guitar 1

Melody

Guitar 2

Bass

Glockenspiel

♩ = 156,000153

Strings 1

Strings 2

5

Drums

Guitar 1

Melody

Guitar 2

Bass

8

Drums

Guitar 1

Melody

Guitar 2

Bass

11

Drums

Guitar 1

Melody

Guitar 2

Bass

14

Flute

Drums

Guitar 1

Melody

Guitar 2

Bass

18

Flute
Drums
Guitar 1
Melody
Guitar 2
Bass

21

Flute
Drums
Guitar 1
Melody
Guitar 2
Bass

25

Flute
Drums
Guitar 1
Melody
Guitar 2
Bass

28

Flute

Drums

Guitar 1

Melody

Guitar 2

Bass

Strings 2

32

Oboe

Drums

Guitar 1

Melody

Guitar 2

Bass

Strings 1

Strings 2

35

Oboe

Drums

Guitar 1

Melody

Guitar 2

Bass

Strings 1

Strings 2

39

Flute

Drums

Guitar 1

Melody

Guitar 2

Bass

Strings 2

43

Flute

Drums

Guitar 1

Melody

Guitar 2

Bass

Glockenspiel

Strings 1

Strings 2

46

Flute

Oboe

Drums

Guitar 1

Melody

Guitar 2

Bass

Glockenspiel

Strings 1

Strings 2

49

Flute

Oboe

Drums

Guitar 1

Melody

Guitar 2

Bass

Strings 1

Strings 2

53

Oboe

Drums

Guitar 1

Melody

Guitar 2

Bass

Strings 1

Strings 2

56

Flute

Oboe

Drums

Guitar 1

Melody

Guitar 2

Bass

Glockenspiel

Strings 1

Strings 2

59

Flute

Horn

Drums

Guitar 1

Melody

Guitar 2

Bass

Glockenspiel

Strings 1

Strings 2

63

66

69

Horn

Trombone

Drums

Guitar 1

Melody

Guitar 2

Bass

Glockenspiel

Strings 1

Strings 2

72

Horn

Drums

Guitar 1

Melody

Guitar 2

Bass

Glockenspiel

Strings 1

Strings 2

- Guitar 1:** Plays a complex, multi-layered chordal texture with many accidentals.
- Strings 2:** Plays a sustained, low-frequency line with long notes.

A double bar line is present between measures 78 and 79.

82

Flute

Oboe

Horn

Drums

Guitar 1

Melody

Guitar 2

Bass

Glockenspiel

Strings 1

Strings 2

86

Flute

Oboe

Horn

Drums

Guitar 1

Melody

Guitar 2

Bass

Glockenspiel

Strings 1

Strings 2

90

Flute

Oboe

Horn

Drums

Guitar 1

Melody

Guitar 2

Bass

Strings 1

Strings 2

93

Flute

Drums

Guitar 1

Melody

Guitar 2

Bass

Strings 2

96

Oboe

Trombone

Drums

Guitar 1

Melody

Guitar 2

Bass

Strings 2

99

Oboe

Trombone

Drums

Guitar 1

Melody

Guitar 2

Bass

Strings 2

102

Oboe
Drums
Guitar 1
Melody
Guitar 2
Bass
Strings 2

105

Oboe
Trombone
Drums
Guitar 1
Melody
Guitar 2
Bass
Strings 2

108

Horn

Drums

Guitar 1

Melody

Guitar 2

Bass

Strings 2

111

Horn

Trombone

Drums

Bells

Guitar 1

Melody

Guitar 2

Bass

Strings 2

114

Flute

Trombone

Drums

Bells

Guitar 1

Melody

Guitar 2

Bass

Strings 1

Strings 2

117

Flute

Drums

Guitar 1

Melody

Guitar 2

Bass

Strings 1

Strings 2

120

Flute
Drums
Guitar 1
Melody
Guitar 2
Bass
Glockenspiel
Strings 1
Strings 2

123

Flute
Horn
Drums
Guitar 1
Melody
Guitar 2
Bass
Glockenspiel
Strings 1
Strings 2

126

129

132

135

138

Flute

Oboe

Horn

Drums

Guitar 1

Melody

Guitar 2

Bass

Glockenspiel

Strings 1

Strings 2

141

Flute

Oboe

Horn

Drums

Guitar 1

Melody

Guitar 2

Bass

Glockenspiel

Strings 1

Strings 2

144

Flute
Oboe
Horn
Drums
Guitar 1
Melody
Guitar 2
Bass
Glockenspiel
Strings 1
Strings 2

147

Flute
Oboe
Horn
Drums
Guitar 1
Melody
Guitar 2
Bass
Glockenspiel
Strings 1
Strings 2

Flute

Kris Kristofferson - Sunday Mornin` Comin` Down 2

♩ = 156,000153

13

18

25

41

49

58

79

84

93

119

2

Flute

140

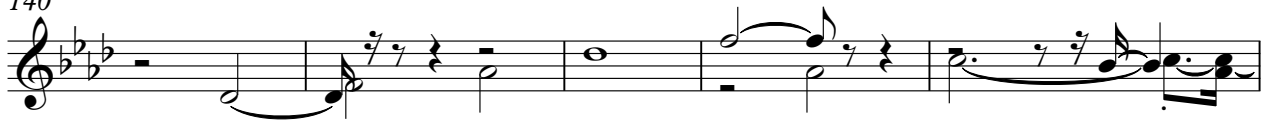

145

150

2

Kris Kristofferson - Sunday Mornin` Comin` Down 2

Oboe

♩ = 156,000153

31

36

54

77

83

89

98

107

144

149

Kris Kristofferson - Sunday Mornin` Comin` Down 2

Horn

♩ = 156,000153

60

65

73

79

86

110

127

134

141

145

3

8

17

12

2

Trombone

Kris Kristofferson - Sunday Mornin` Comin` Down 2

♩ = 156,000153

68

68 70 71

72

25

5

72 73 74 75

105

4

105 106 107 108

115

17

115 116 117 118

136

13

4

136 137 138 139

Kris Kristofferson - Sunday Mornin` Comin` Down 2

Drums

♩ = 156,000153

6

11

16

21

26

31

36

41

46

V.S.

Drums

51

56

61

66

71

76

81

86

91

96

Drums

101

106

111

116

121

126

131

136

140

145

V.S.

Bells

Kris Kristofferson - Sunday Mornin` Comin` Down 2

♩ = 156,000153

112

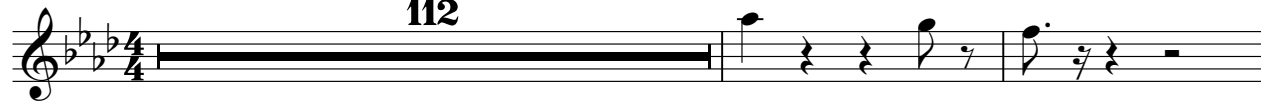

115

34

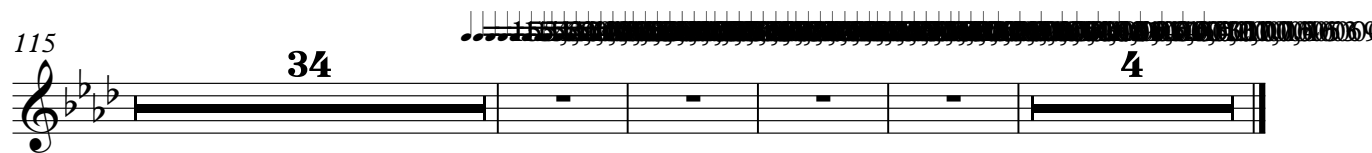

Kris Kristofferson - Sunday Mornin` Comin` Down 2

Guitar 1

$\text{♩} = 156,000153$

4

7

10

13

16

19

21

24

27

V.S.

30

33

35

38

41

44

47

50

53

56

58

61

64

66

68

71

74

77

80

83

V.S.

86

89

91

94

97

100

102

104

107

109

111

114

117

120

122

124

127

130

133

136

139

142

145

148

151

154

Kris Kristofferson - Sunday Mornin` Comin` Down 2

Melody

♩ = 156,000153

5

10

14

18

24

29

35

39

45

51

56

62

67

73

79

86

92

96

102

Melody

108

112

118

124

130

135

141

147

151

Kris Kristofferson - Sunday Mornin` Comin` Down 2

Guitar 2

♩ = 156,000153

V.S.

32

35

38

41

44

47

50

53

56

59

62

65

68

71

74

77

80

83

86

89

V.S.

92

95

98

101

104

107

110

113

116

119

122

125

128

131

134

137

140

143

146

149

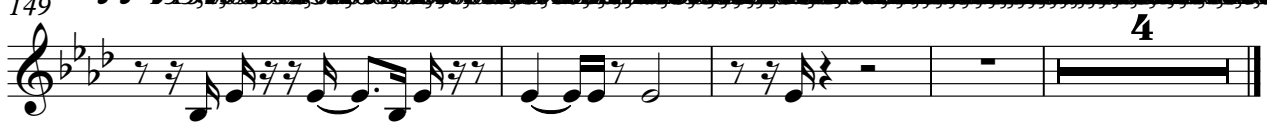

150, 151, 152, 153, 154, 155, 156, 157, 158, 159, 160, 161, 162, 163, 164, 165, 166, 167, 168, 169, 170, 171, 172, 173, 174, 175, 176, 177, 178, 179, 180, 181, 182, 183, 184, 185, 186, 187, 188, 189, 190, 191, 192, 193, 194, 195, 196, 197, 198, 199, 200

Kris Kristofferson - Sunday Mornin` Comin` Down 2

Bass

♩ = 156,000153

V.S.

125

131

137

143

149

Glockenspiel

Kris Kristofferson - Sunday Mornin` Comin` Down 2

$\text{♩} = 156,000153$

43

48

61

69

75

81

87

123

2

Glockenspiel

129

136

142

149

Kris Kristofferson - Sunday Mornin` Comin` Down 2

Strings 1

♩ = 156,000153

33

46

53

60

66

71

77

84

91

24

118

2

2

Strings 1

124

130

135

141

148

152

~~155,54,53,52,51,50,49,48,47,46,45,44,43,42,41,40,39,38,37,36,35,34,33,32,31,30,29,28,27,26,25,24,23,22,21,20,19,18,17,16,15,14,13,12,11,10,9,8,7,6,5,4,3,2,1,0~~

♯20, ♯19, ♯18, ♯17, ♯16, ♯15, ♯14, ♯13, ♯12, ♯11, ♯10, ♯9, ♯8, ♯7, ♯6, ♯5, ♯4, ♯3, ♯2, ♯1, ♯0

♯15, ♯14, ♯13, ♯12, ♯11, ♯10, ♯9, ♯8, ♯7, ♯6, ♯5, ♯4, ♯3, ♯2, ♯1, ♯0

♯11, ♯10, ♯9, ♯8, ♯7, ♯6, ♯5, ♯4, ♯3, ♯2, ♯1, ♯0

♯11, ♯10, ♯9, ♯8, ♯7, ♯6, ♯5, ♯4, ♯3, ♯2, ♯1, ♯0

Strings 2

Kris Kristofferson - Sunday Mornin` Comin` Down 2

♩ = 156,000153

27

34

43

50

2

59

2

68

75

82

91

98

V.S.

106

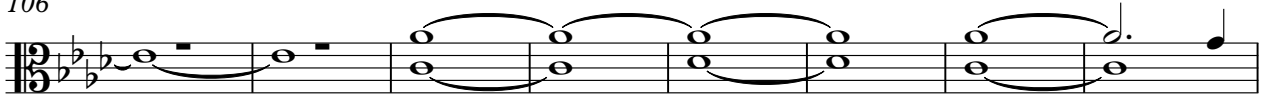

114

119

128

136

142

149

