

Kristina Bach - Alle Sterne Von Athene

♩ = 93,000183

DRUMS
SAW WAVE
BASS
STEEL GTR
JAZZ GTR
CLEAN GTR
BANJO
STRINGS

6

MELODY
DRUMS
SAW WAVE
BASS
STEEL GTR
JAZZ GTR
CLEAN GTR
BANJO
STRINGS

10

MELODY

DRUMS

BASS

STEEL GTR

JAZZ GTR

CLEAN GTR

STRINGS

14

MELODY

DRUMS

SAW WAVE

BASS

STEEL GTR

JAZZ GTR

CLEAN GTR

BANJO

STRINGS

17

MELODY
DRUMS
SAW WAVE
BASS
STEEL GTR
JAZZ GTR
CLEAN GTR
BANJO
STRINGS

20

MELODY
DRUMS
SAW WAVE
BASS
STEEL GTR
JAZZ GTR
CLEAN GTR
BANJO
STRINGS

23

MELODY
DRUMS
SAW WAVE
BASS
STEEL GTR
JAZZ GTR
CLEAN GTR
BANJO
STRINGS

27

MELODY
DRUMS
SAW WAVE
BASS
STEEL GTR
JAZZ GTR
CLEAN GTR
BANJO
STRINGS

30

MELODY
DRUMS
SAW WAVE
BASS
JAZZ GTR
CLEAN GTR
BANJO
STRINGS

33

MELODY
DRUMS
SAW WAVE
BASS
STEEL GTR
JAZZ GTR
CLEAN GTR
BANJO
STRINGS

36

MELODY
DRUMS
SAW WAVE
BASS
STEEL GTR
JAZZ GTR
CLEAN GTR
BANJO
STRINGS

40

MELODY
DRUMS
BASS
STEEL GTR
JAZZ GTR
CLEAN GTR
STRINGS

43

MELODY
DRUMS
BASS
STEEL GTR
JAZZ GTR
CLEAN GTR
STRINGS

45

MELODY
DRUMS
SAW WAVE
BASS
STEEL GTR
JAZZ GTR
CLEAN GTR
BANJO
STRINGS

48

MELODY

DRUMS

SAW WAVE

BASS

STEEL GTR

JAZZ GTR

CLEAN GTR

BANJO

STRINGS

50

MELODY

DRUMS

SAW WAVE

BASS

STEEL GTR

JAZZ GTR

CLEAN GTR

BANJO

STRINGS

52

MELODY
DRUMS
SAW WAVE
BASS
STEEL GTR
JAZZ GTR
CLEAN GTR
BANJO
STRINGS

54

MELODY
DRUMS
SAW WAVE
BASS
STEEL GTR
JAZZ GTR
CLEAN GTR
BANJO
STRINGS

56

MELODY
DRUMS
SAW WAVE
BASS
STEEL GTR
JAZZ GTR
CLEAN GTR
BANJO
STRINGS

58

MELODY
DRUMS
SAW WAVE
BASS
STEEL GTR
JAZZ GTR
CLEAN GTR
BANJO
STRINGS

61

MELODY
DRUMS
SAW WAVE
BASS
STEEL GTR
JAZZ GTR
CLEAN GTR
BANJO
STRINGS

63

MELODY
DRUMS
SAW WAVE
BASS
STEEL GTR
JAZZ GTR
CLEAN GTR
BANJO
STRINGS

64

MELODY
DRUMS
SAW WAVE
BASS
STEEL GTR
JAZZ GTR
CLEAN GTR
BANJO
STRINGS

66

MELODY
DRUMS
SAW WAVE
BASS
STEEL GTR
JAZZ GTR
CLEAN GTR
BANJO
STRINGS

69

MELODY
DRUMS
SAW WAVE
BASS
STEEL GTR
JAZZ GTR
CLEAN GTR
BANJO
STRINGS

71

MELODY
DRUMS
SAW WAVE
BASS
STEEL GTR
JAZZ GTR
CLEAN GTR
BANJO
STRINGS

73

MELODY
DRUMS
SAW WAVE
BASS
STEEL GTR
JAZZ GTR
CLEAN GTR
BANJO
STRINGS

76

MELODY
DRUMS
SAW WAVE
BASS
STEEL GTR
JAZZ GTR
BANJO
STRINGS

MELODY

Kristina Bach - Alle Sterne Von Athene

♩ = 93,000183

7

12

16

21

26

31

34

37

41

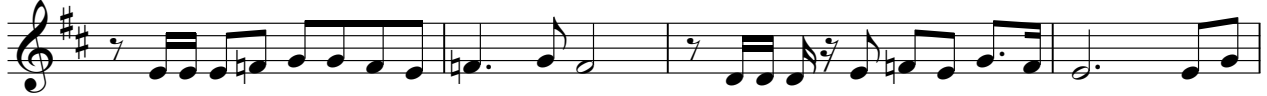

45

49

54

59

63

68

73

75

Kristina Bach - Alle Sterne Von Athene

DRUMS

♩ = 93,000183

2

7

11

15

19

23

27

31

35

39

V.S.

3

DRUMS

42

44

46

48

49

51

53

55

57

59

DRUMS

61

63

64

65

67

69

71

72

74

77

SAW WAVE

Kristina Bach - Alle Sterne Von Athene

♩ = 93,000183

2

6

8

19

25

30

34

8

47

53

59

63

V.S.

SAW WAVE

69

73

75

6

Kristina Bach - Alle Sterne Von Athene

BASS

♩ = 93,000183

7
12
17
22
27
32
37
42
47

V.S.

53

58

63

68

73

STEEL GTR

Kristina Bach - Alle Sterne Von Athene

♩ = 93,000183

2

6

11

19

24

3

6

35

40

43

50

55

V.S.

61

70

76

♩ = 93,000183

6

10

14

17

21

25

28

32

35

39

43

47

51

55

59

63

67

71

75

♩ = 93,000183

7

10

13

16

19

22

25

28

31

34

37

40

43

46

49

52

55

58

61

64

67

70

73

BANJO

Kristina Bach - Alle Sterne Von Athene

♩ = 93,000183

2

5

8

18

24

29

33

35

8

2
45 BANJO

51

57

62

66

70

74

Kristina Bach - Alle Sterne Von Athene

STRINGS

♩ = 93,000183

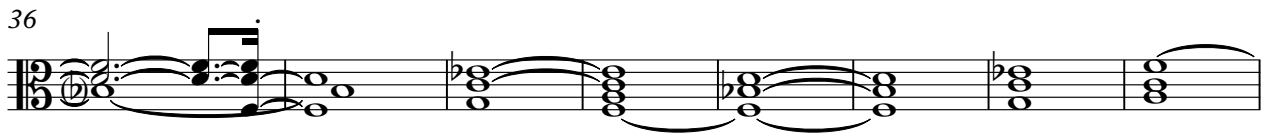
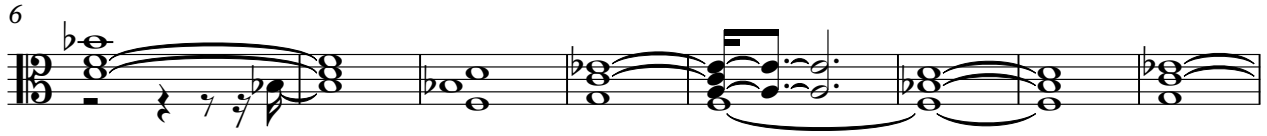

3 V.S.

2

STRINGS

70

74

76
