

Kristina Bach - CHARLY

♩ = 120,000000

DRUMS

TUBULARBEL

SLAP BASS

ACCORDION

PIZZICATO

♩ = 120,000000

FANTASIA

5

DRUMS

TUBULARBEL

SLAP BASS

ACCORDION

PIZZICATO

FANTASIA

7

DRUMS

TUBULARBEL

SLAP BASS

ACCORDION

PIZZICATO

FANTASIA

9

DRUMS

TUBULARBEL

SLAP BASS

ACCORDION

PIZZICATO

FANTASIA

11

DRUMS

TUBULARBEL

SLAP BASS

ACCORDION

PIZZICATO

MELODY

FANTASIA

13

DRUMS

SLAP BASS

ACCORDION

PIZZICATO

MELODY

FANTASIA

15

DRUMS

SLAP BASS

ACCORDION

PIZZICATO

MELODY

FANTASIA

17

DRUMS

SLAP BASS

ACCORDION

PIZZICATO

MELODY

FANTASIA

19

DRUMS

SLAP BASS

ACCORDION

PIZZICATO

MELODY

FANTASIA

21

DRUMS

SLAP BASS

ACCORDION

PIZZICATO

MELODY

FANTASIA

23

DRUMS

SLAP BASS

ACCORDION

PIZZICATO

MELODY

FANTASIA

25

DRUMS

TUBULARBEL

SLAP BASS

ACCORDION

PIZZICATO

MELODY

FANTASIA

27

DRUMS

TUBULARBEL

SLAP BASS

ACCORDION

SYNVOX

PIZZICATO

MELODY

FANTASIA

29

DRUMS

TUBULARBEL

SLAP BASS

SYNVOX

PIZZICATO

MELODY

FANTASIA

31

DRUMS

TUBULARBEL

SLAP BASS

SYNVOX

PIZZICATO

MELODY

FANTASIA

33

DRUMS

TUBULARBEL

SLAP BASS

ACCORDION

SYNVOX

PIZZICATO

MELODY

FANTASIA

35

DRUMS

TUBULARBEL

SLAP BASS

ACCORDION

SYNVOX

PIZZICATO

MELODY

FANTASIA

37

DRUMS

TUBULARBEL

SLAP BASS

SYNVOX

PIZZICATO

MELODY

FANTASIA

39

DRUMS

TUBULARBEL

SLAP BASS

SYN VOX

PIZZICATO

MELODY

FANTASIA

41

DRUMS

TUBULARBEL

SLAP BASS

SYN VOX

PIZZICATO

MELODY

FANTASIA

43

DRUMS

SLAP BASS

ACCORDION

PIZZICATO

FANTASIA

45

DRUMS

SLAP BASS

ACCORDION

PIZZICATO

FANTASIA

47

DRUMS

TUBULARBEL

SLAP BASS

ACCORDION

PIZZICATO

FANTASIA

49

DRUMS

SLAP BASS

ACCORDION

PIZZICATO

FANTASIA

51

DRUMS

TUBULARBEL

SLAP BASS

ACCORDION

PIZZICATO

MELODY

FANTASIA

53

DRUMS

SLAP BASS

ACCORDION

PIZZICATO

MELODY

FANTASIA

55

DRUMS

SLAP BASS

ACCORDION

PIZZICATO

MELODY

FANTASIA

57

DRUMS

SLAP BASS

ACCORDION

PIZZICATO

MELODY

FANTASIA

59

DRUMS

SLAP BASS

ACCORDION

PIZZICATO

MELODY

FANTASIA

61

DRUMS

SLAP BASS

ACCORDION

PIZZICATO

MELODY

FANTASIA

63

DRUMS

SLAP BASS

ACCORDION

PIZZICATO

MELODY

FANTASIA

65

DRUMS

TUBULARBEL

SLAP BASS

ACCORDION

PIZZICATO

MELODY

FANTASIA

67

DRUMS

TUBULARBEL

SLAP BASS

ACCORDION

SYNVOX

PIZZICATO

MELODY

FANTASIA

69

DRUMS

TUBULARBEL

SLAP BASS

SYNVOX

PIZZICATO

MELODY

FANTASIA

71

DRUMS

TUBULARBEL

SLAP BASS

SYN VOX

PIZZICATO

MELODY

FANTASIA

73

DRUMS

TUBULARBEL

SLAP BASS

ACCORDION

SYN VOX

PIZZICATO

MELODY

FANTASIA

75

DRUMS

TUBULARBEL

SLAP BASS

ACCORDION

SYNVOX

PIZZICATO

MELODY

FANTASIA

77

DRUMS

TUBULARBEL

SLAP BASS

SYNVOX

PIZZICATO

MELODY

FANTASIA

79

DRUMS

TUBULARBEL

SLAP BASS

SYN VOX

PIZZICATO

MELODY

FANTASIA

81

DRUMS

TUBULARBEL

SLAP BASS

SYN VOX

PIZZICATO

MELODY

FANTASIA

The musical score is divided into three systems, each starting with a double bar line. The instruments and their parts are as follows:

 - DRUMS:** Features a complex rhythmic pattern with many 'x' marks, indicating a specific drumming technique.
 - DRUMS:** Continues the rhythmic pattern.
 - SLAP BASS:** Continues the melodic line.
 - ACCORDION:** Continues the melodic line.
 - PIZZICATO:** Continues the chordal sequence.
 - FANTASIA:** Continues the sustained chord.
 - DRUMS:** Continues the rhythmic pattern.
 - SLAP BASS:** Continues the melodic line.
 - ACCORDION:** Continues the melodic line.
 - PIZZICATO:** Continues the chordal sequence.
 - FANTASIA:** Continues the sustained chord.

89

DRUMS

SLAP BASS

ACCORDION

PIZZICATO

FANTASIA

91

DRUMS

TUBULARBEL

SLAP BASS

ACCORDION

SYNVOX

PIZZICATO

MELODY

FANTASIA

93

DRUMS

TUBULARBEL

SLAP BASS

SYNVOX

PIZZICATO

MELODY

FANTASIA

95

DRUMS

TUBULARBEL

SLAP BASS

SYNVOX

PIZZICATO

MELODY

FANTASIA

97

DRUMS

TUBULARBEL

SLAP BASS

ACCORDION

SYNVOX

PIZZICATO

MELODY

FANTASIA

99

DRUMS

TUBULARBEL

SLAP BASS

ACCORDION

SYNVOX

PIZZICATO

MELODY

FANTASIA

101

DRUMS

TUBULARBEL

SLAP BASS

SYNVOX

PIZZICATO

MELODY

FANTASIA

103

DRUMS

TUBULARBEL

SLAP BASS

SYNVOX

PIZZICATO

MELODY

FANTASIA

105

DRUMS

TUBULARBEL

SLAP BASS

ACCORDION

SYNVOX

PIZZICATO

MELODY

FANTASIA

107

DRUMS

TUBULARBEL

SLAP BASS

ACCORDION

SYNVOX

PIZZICATO

MELODY

FANTASIA

109

DRUMS

TUBULARBEL

SLAP BASS

SYNVOX

PIZZICATO

MELODY

FANTASIA

111

DRUMS

TUBULARBEL

SLAP BASS

SYNVOX

PIZZICATO

MELODY

FANTASIA

113

DRUMS

TUBULARBEL

SLAP BASS

ACCORDION

SYNVOX

PIZZICATO

MELODY

FANTASIA

115

DRUMS

TUBULARBEL

SLAP BASS

ACCORDION

SYNVOX

PIZZICATO

MELODY

FANTASIA

117

DRUMS

TUBULARBEL

SLAP BASS

SYNVOX

PIZZICATO

MELODY

FANTASIA

119

DRUMS

TUBULARBEL

SLAP BASS

SYNVOX

PIZZICATO

MELODY

FANTASIA

121

DRUMS

TUBULARBEL

SLAP BASS

ACCORDION

SYNVOX

PIZZICATO

MELODY

FANTASIA

123

DRUMS

SLAP BASS

ACCORDION

SYNVOX

PIZZICATO

MELODY

FANTASIA

124

DRUMS

TUBULARBEL

SLAP BASS

SYNVOX

PIZZICATO

FANTASIA

125

DRUMS

TUBULARBEL

SLAP BASS

ACCORDION

SYNVOX

PIZZICATO

MELODY

FANTASIA

129

DRUMS

138

DRUMS

147

DRUMS

156

DRUMS

161

DRUMS

DRUMS

Kristina Bach - CHARLY

♩ = 120,000000

6

9

12

15

18

21

24

27

30

V.S.

DRUMS

33

36

39

42

45

48

51

54

57

60

DRUMS

63

66

69

72

75

78

81

84

87

90

V.S.

93

96

99

102

105

108

111

114

117

120

DRUMS

123

125

128

137

146

155

161

TUBULARBEL

Kristina Bach - CHARLY

♩ = 120,000000

7

12 **14**

29

35

42 **4** **2**

51 **14**

67

72

78 **4**

TUBULARBEL

87

3

94

100

106

112

118

123

128

38

Kristina Bach - CHARLY

SLAP BASS

♩ = 120,000000

6

10

14

17

21

24

27

31

34

V.S.

38

42

46

50

53

57

61

64

67

70

73

77

80

84

88

91

94

98

101

104

V.S.

108

111

115

118

122

125

38

ACCORDION

Kristina Bach - CHARLY

♩ = 120,000000

43

48

53

58

62

66

74

84

ACCORDION

89

5

98

6

106

6

114

6

122

3

125

38

$\text{♩} = 120,000000$

25

29

33

38

43

24

70

75

80

9

92

97

102

107

112

117

121

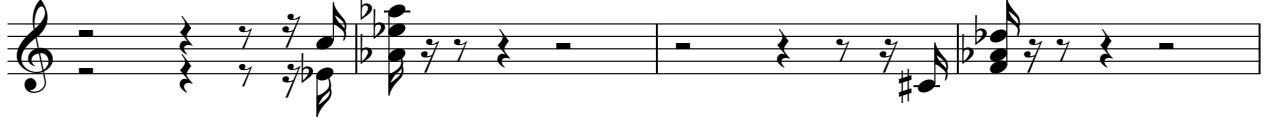

125

128

PIZZICATO

Kristina Bach - CHARLY

♩ = 120,000000

5

7

9

11

13

15

17

19

V.S.

21

23

25

27

29

31

33

35

37

39

84

86

88

90

92

94

96

98

100

PIZZICATO

122

124

126

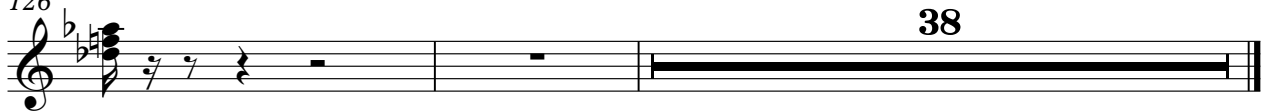

38

Kristina Bach - CHARLY

MELODY

♩ = 120,000000

10

15

20

24

29

34

39

52

56

9

MELODY

122

4 38

FANTASIA

Kristina Bach - CHARLY

♩ = 120,000000

9

18

27

35

43

51

59

68

77

V.S.

85

94

103

111

119

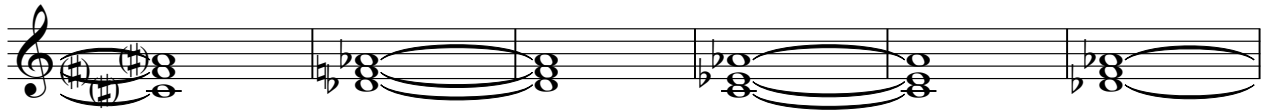

125

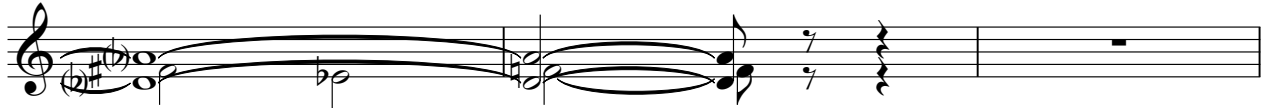

128

