

# Kristina Bach - Tango Mit Fernando 2

♩ = 131,001511

- Percussion:** Features a complex rhythmic pattern with various note values and rests, including a large note with a fermata.
- Marimba:** Plays a melodic line with slurs and accents, primarily in the lower register.
- Kora:** Remains silent throughout the piece.
- Electric Bass:** Provides a steady bass line with slurs and accents.
- Alto:** Remains silent throughout the piece.
- Bandoneon (top):** Plays a complex melodic line with many accidentals and slurs.
- Bandoneon (middle):** Remains silent throughout the piece.
- Bandoneon (HitBit):** Plays a complex melodic line with many accidentals and slurs, similar to the top Bandoneon part.
- Tape Sampler Keyboard [Strings]:** Remains silent throughout the piece.
- Viola:** Remains silent throughout the piece.
- Solo:** Plays a complex melodic line with many accidentals and slurs.

5

Perc.

Mar.

Kora

E. Bass

Band.

Band.

Tape Smp. Str.

Solo

8

Perc.

Mar.

Kora

E. Bass

Band.

Band.

Tape Smp. Str.

Solo

11

Perc.

Mar.

Kora

E. Bass

Band.

Band.

Tape Smp. Str

Solo

14

Perc.

Mar.

Kora

E. Bass

Band.

Band.

Tape Smp. Str

Solo

17

Perc.

Mar.

Kora

E. Bass

Band.

Band.

Tape Smp. Str

Solo

20 5

26

Perc.

Kora

E. Bass

A.

Band.

Tape Smp. Str.

Vla.

Solo

29

Perc.

Kora

E. Bass

A.

Band.

Tape Smp. Str.

Vla.

Solo

31

Perc. Mar. Kora E. Bass A. Band. Tape Smp. Str. Vla. Solo

Detailed description of the musical score: The score is for a multi-instrumental piece, likely a traditional African or West African style. It consists of nine staves. The Percussion staff (top) features a complex rhythmic pattern with 'x' marks above the notes, indicating specific percussive sounds. The Maracas staff has a melodic line with a few notes and rests. The Kora staff has a melodic line with a key signature of one flat and a 12-string pattern. The E. Bass staff has a rhythmic line with eighth notes. The A. (Alto) staff has a melodic line with a key signature of one flat. The Band. staff has a complex rhythmic line with triplets. The Tape Smp. Str. staff has a sustained chord. The Vla. (Violin) staff has a melodic line with a key signature of one flat. The Solo staff has a rhythmic line with eighth notes.

34

37

Perc.

Mar.

Kora

E. Bass

A.

Band.

Tape Smp. Str.

Vln.

Solo

40

Perc.

Mar.

Kora

E. Bass

Band.

Tape Smp. Str.

Solo

42

Perc.

Mar.

Kora

E. Bass

Band.

Band.

Tape Smp. Str

Solo

45

Perc.

Mar.

Kora

E. Bass

Band.

Band.

Tape Smp. Str

Solo

48

Perc.

Mar.

Kora

E. Bass

Band.

Band.

Tape Smp. Str.

Solo

50

Perc.

Mar.

Kora

E. Bass

Band.

Band.

Tape Smp. Str.

Solo

58

Perc.

Kora

E. Bass

A.

Band.

Tape Smp. Str.

Vla.

Solo

61

Perc.

Kora

E. Bass

A.

Band.

Tape Smp. Str.

Vla.

Solo

63

65

68

Musical score for Percussion, Maracas, Kora, E. Bass, A., Band, Tape Smp. Str., Vla., and Solo.

71

Perc.

Mar.

Kora

E. Bass

A.

Band.

Tape Smp. Str.

Vla.

Solo

74

Perc.

E. Bass

Band.

Band.

Band.

Tape Smp. Str.

Solo

76

Perc.

E. Bass

Band.

Band.

Band.

Tape Smp. Str

Solo

78

Perc.

E. Bass

Band.

Band.

Band.

Tape Smp. Str

Solo

80

Perc. Kora E. Bass A. Band. Band. Band. Tape Smp. Str. Vla. Solo

83

Perc.

Kora

E. Bass

A.

Band.

Tape Smp. Str.

Vla.

Solo

86

Perc.

Kora

E. Bass

A.

Band.

Tape Smp. Str.

Vla.

Solo

88

Perc. Mar. Kora E. Bass A. Band. Tape Smp. Str. Vla. Solo

Detailed description of the musical score: The score is for a multi-instrumental piece. The Percussion part features a complex rhythmic pattern with repeated eighth-note figures. The Maracas part has a melodic line with a trill and a grace note. The Kora part consists of a series of eighth notes. The E. Bass part has a steady eighth-note bass line. The A. part features a series of chords. The Band part has a complex rhythmic pattern with triplets. The Tape Smp. Str. part has a series of chords. The Vla. part has a series of chords. The Solo part has a series of chords.

91

94

Perc. Mar. Kora E. Bass A. Band. Tape Smp. Str. Vla. Solo

Musical score for Percussion, Maracas, Kora, E. Bass, A., Band, Tape Smp. Str., Vla., and Solo. The score is written in 12/8 time and features a variety of rhythmic patterns and melodic lines across the different instruments.

- Perc.**: Features a complex rhythmic pattern with many 'x' marks above the staff, indicating specific percussive hits.
- Mar.**: Shows a melodic line for maracas, starting with a rest and then playing a rhythmic sequence.
- Kora**: Features a melodic line for the Kora instrument, with various notes and rests.
- E. Bass**: Shows a bass line with a consistent rhythmic pattern.
- A.**: Features a melodic line for the A. instrument, including a triplet of notes.
- Band.**: Shows a melodic line for the Band instrument, with a consistent rhythmic pattern.
- Tape Smp. Str.**: Shows a melodic line for the Tape Sample String instrument, with a consistent rhythmic pattern.
- Vla.**: Shows a melodic line for the Viola instrument, with various notes and rests.
- Solo**: Shows a melodic line for the Solo instrument, with a consistent rhythmic pattern.

100  $\text{♩} = 122,008006060$   $\text{♩} = 131,001511$

Perc.  $\text{♩} = 122,008006060$   $\text{♩} = 131,001511$

Kora

E. Bass

A.

Band.

Tape Smp. Str.

Vla.  $\text{♩} = 122,008006060$   $\text{♩} = 131,001511$

Solo

# Kristina Bach - Tango Mit Fernando 2

## Percussion

♩ = 131,001511

2

7

11

15

19

23

27

31

35

39

V.S.

Percussion

43

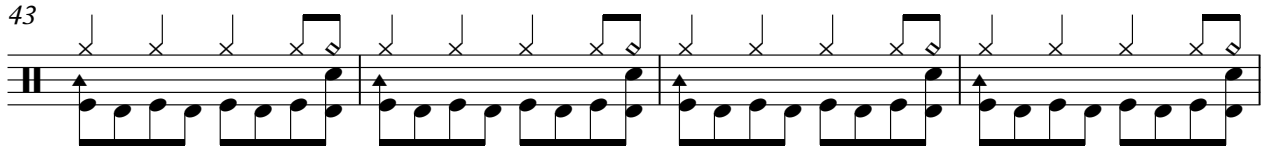

47

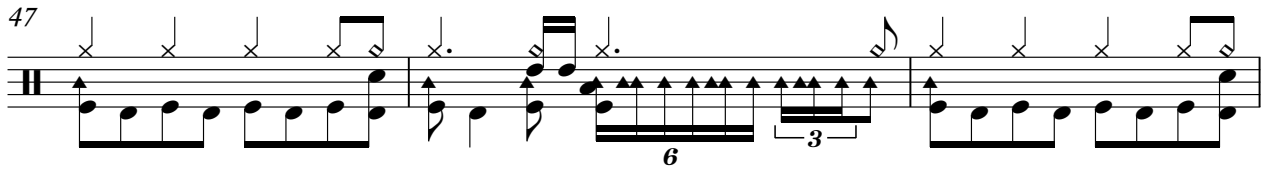

50

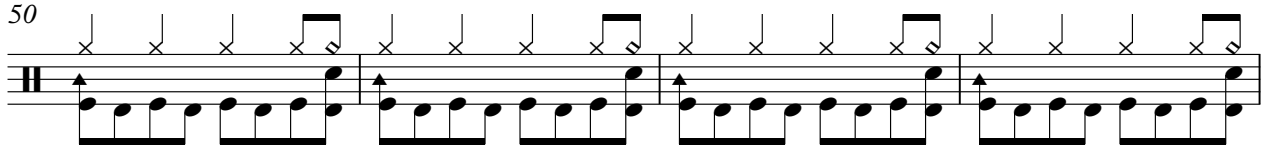

54

58

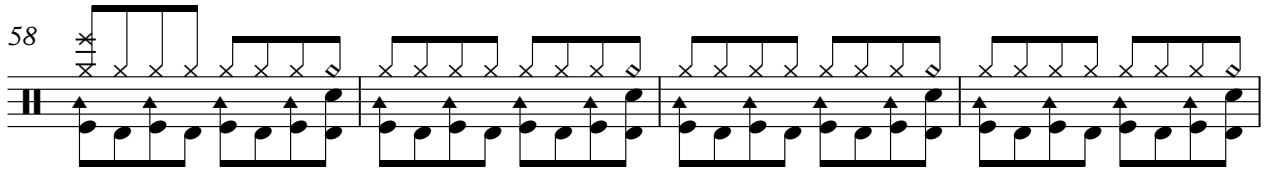

62

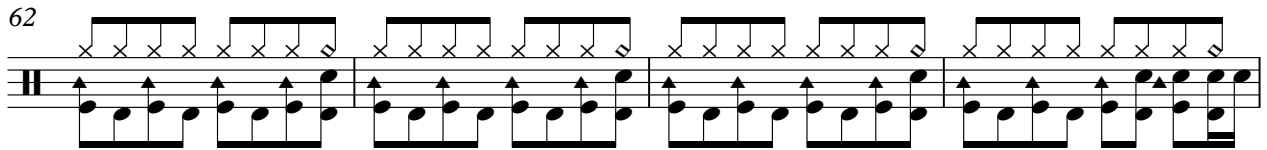

66

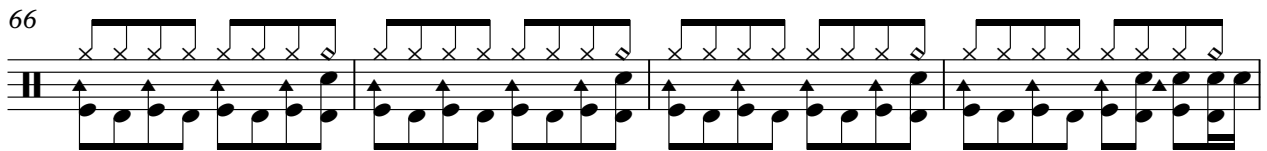

70

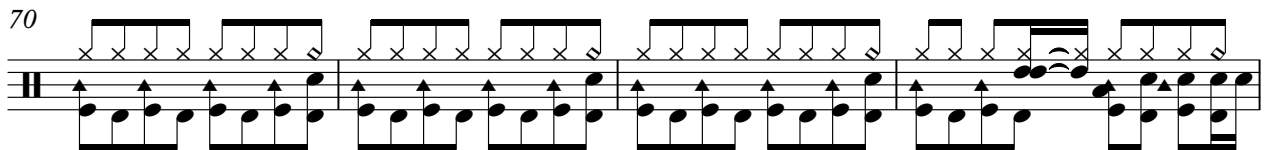

74

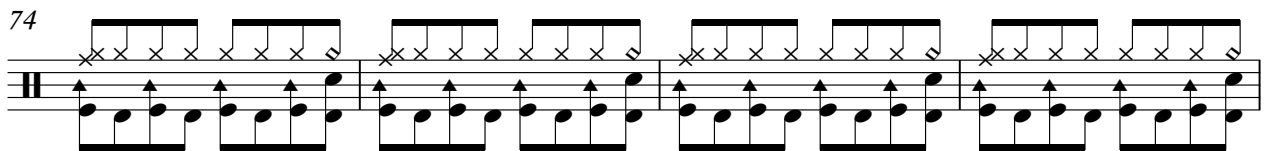

78

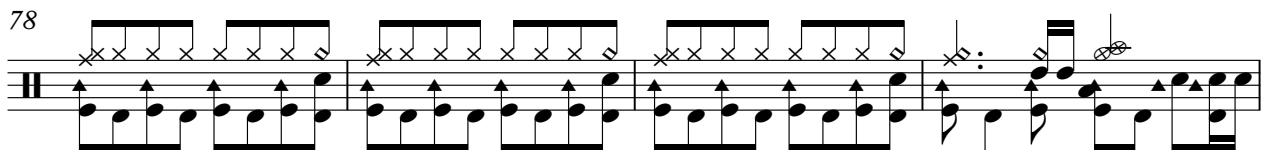

Percussion

82

86

90

94

98

♩ = 120 © 2015

102

2

# Kristina Bach - Tango Mit Fernando 2

Marimba

♩ = 131,001511

2

8

14

21

31

39

42

48

55

58

2

Marimba

69 17

89

94 1 2 3 4 5

3

102

2

# Kristina Bach - Tango Mit Fernando 2

Kora

♩ = 131,001511

5

10

15

20

25

31

36

41

46

51

V.S.

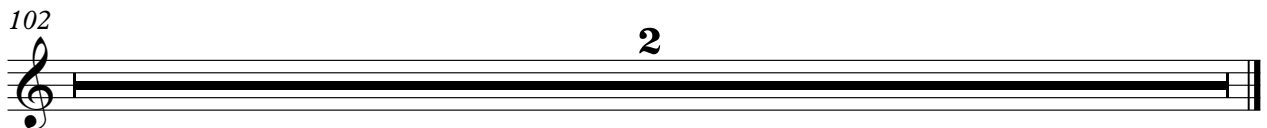

35

38

42

45

48

51

54

58

61

64

67

70

73

76

79

82

85

88

91

94

V.S.

4

Electric Bass

97

100

♩ = 122,100,0015060 131,001511

# Kristina Bach - Tango Mit Fernando 2

Alto

♩ = 131,001511

22

27

32

37

17

58

63

68

71

7

81

86

91

96

99

102

2

# Kristina Bach - Tango Mit Fernando 2

Bandoneon

♩ = 131,001511

2

6

9

12

15

18

21

24

27

V.S.

58

61

63

65

68

71

74

77

80

83

Bandoneon

86

88

90

93

96

99

$\text{♩} = 122,100,80,60 \rightarrow 131,00$

102

# Kristina Bach - Tango Mit Fernando 2

Bandoneon

♩ = 131,001511

8

13

18

22

19

19

44

49

54

57

16

74

77

80

97

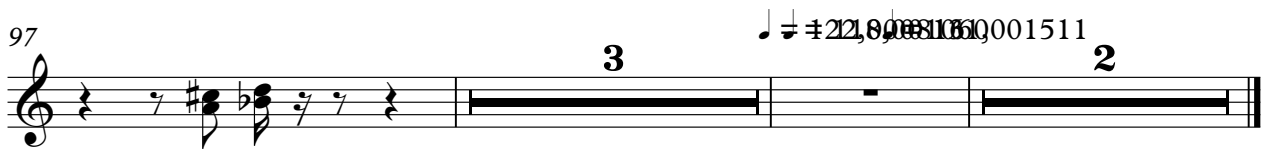

Bandoneon

Kristina Bach - Tango Mit Fernando 2

♩ = 131,001511  
HitBit 2

6 67

75

78

81 19 131,001511

102 2

Tape Sampler Keyboard [Strings]

Kristina Bach - Tango Mit Fernando 2

♩ = 131,001511

11

19

28

37

44

V.S.

52

60

69

78

86

94

102

Viola

Kristina Bach - Tango Mit Fernando 2

♩ = 131,001511

22

27

32

37

17

58

63

68

71

7

2

Viola

81

86

91

96

102

2

A single musical staff in bass clef with a 3/4 time signature, containing a double bar line and repeat sign.

Solo

# Kristina Bach - Tango Mit Fernando 2

♩ = 131,001511

2

6

9

12

15

18

20

24

27

30

33

36

39

42

45

48

51

54

58

61

64

67

70

73

76

78

82

85

88

91

94

97

100

♩ = 122,100,80,60 131,001511

