

Kurt Rudolph Thelen - Am Aschermittwoch Ist Alles Vort

♩ = 177,001587

FLUTE

MELODY

TRUMPET

TROMBONE

DRUMS

GLOCKENSPL

NYLON GTR

ACOU BASS

CHOIR AAHS

ACCORDION

BARSS 1

ORCH.HIT

FANTASIA

TREMOLOSTR

STRINGS

♩ = 177,001587

♩ = 177,001587

6

MELODY

TRUMPET

TROMBONE

DRUMS

GLOCKENSPL

NYLON GTR

ACOU BASS

FANTASIA

8

MELODY

TRUMPET

TROMBONE

DRUMS

GLOCKENSPL

NYLON GTR

ACOU BASS

FANTASIA

10

MELODY

TRUMPET

TROMBONE

DRUMS

GLOCKENSPL

NYLON GTR

ACOU BASS

CHOIR AAHS

FANTASIA

TREMOLOSTR

STRINGS

12

MELODY

TRUMPET

TROMBONE

DRUMS

GLOCKENSPL

NYLON GTR

ACOU BASS

FANTASIA

14

MELODY

TRUMPET

TROMBONE

DRUMS

GLOCKENSPL

NYLON GTR

ACOU BASS

FANTASIA

16

MELODY

TRUMPET

TROMBONE

DRUMS

GLOCKENSPL

NYLON GTR

ACOU BASS

CHOIR AAHS

FANTASIA

STRINGS

18

MELODY

TRUMPET

TROMBONE

DRUMS

NYLON GTR

ACOU BASS

19

MELODY

TRUMPET

TROMBONE

DRUMS

GLOCKENSPL

NYLON GTR

ACOU BASS

TREMOLOSTR

STRINGS

21

MELODY

TRUMPET

TROMBONE

DRUMS

NYLON GTR

ACOU BASS

TREMOLOSTR

STRINGS

6

6

23

MELODY

TRUMPET

TROMBONE

DRUMS

GLOCKENSPL

NYLON GTR

ACOU BASS

FANTASIA

TREMOLOSTR

STRINGS

25

FLUTE

MELODY

TRUMPET

TROMBONE

DRUMS

GLOCKENSPL

NYLON GTR

ACOU BASS

FANTASIA

TREMOLOSTR

STRINGS

6

27

FLUTE

MELODY

TRUMPET

TROMBONE

DRUMS

GLOCKENSPL

NYLON GTR

ACOU BASS

FANTASIA

TREMOLOSTR

STRINGS

28

TRUMPET

TROMBONE

DRUMS

GLOCKENSPL

NYLON GTR

ACOU BASS

FANTASIA

TREMOLOSTR

STRINGS

30

FLUTE

MELODY

TRUMPET

TROMBONE

DRUMS

GLOCKENSPL

NYLON GTR

ACOU BASS

FANTASIA

TREMOLOSTR

STRINGS

33

FLUTE

MELODY

DRUMS

GLOCKENSPL

NYLON GTR

ACOU BASS

FANTASIA

TREMOLOSTR

STRINGS

35

FLUTE

MELODY

DRUMS

NYLON GTR

ACOU BASS

ACCORDION

TREMOLOSTR

STRINGS

37

MELODY

DRUMS

NYLON GTR

ACOU BASS

ACCORDION

39

MELODY

TRUMPET

TROMBONE

DRUMS

GLOCKENSPL

NYLON GTR

ACOU BASS

ACCORDION

FANTASIA

TREMOLOSTR

STRINGS

40

MELODY

TRUMPET

TROMBONE

DRUMS

GLOCKENSPL

NYLON GTR

ACOU BASS

TREMOLOSTR

STRINGS

41

FLUTE

MELODY

TRUMPET

TROMBONE

DRUMS

GLOCKENSPL

NYLON GTR

ACOU BASS

TREMOLOSTR

STRINGS

43

FLUTE

MELODY

TRUMPET

TROMBONE

DRUMS

NYLON GTR

ACOU BASS

TREMOLOSTR

STRINGS

45

FLUTE

MELODY

TRUMPET

TROMBONE

DRUMS

GLOCKENSPL

NYLON GTR

ACOU BASS

FANTASIA

TREMOLOSTR

STRINGS

47

FLUTE

MELODY

TRUMPET

TROMBONE

DRUMS

GLOCKENSPL

NYLON GTR

ACOU BASS

ACCORDION

TREMOLOSTR

STRINGS

49

FLUTE

MELODY

TRUMPET

TROMBONE

DRUMS

NYLON GTR

ACOU BASS

TREMOLOSTR

STRINGS

51

FLUTE

MELODY

TRUMPET

TROMBONE

DRUMS

NYLON GTR

ACOU BASS

TREMOLOSTR

STRINGS

53

FLUTE

MELODY

TRUMPET

TROMBONE

DRUMS

NYLON GTR

ACOU BASS

CHOIR AAHS

TREMOLOSTR

STRINGS

55

MELODY

TRUMPET

TROMBONE

DRUMS

GLOCKENSPL

NYLON GTR

ACOU BASS

CHOIR AAHS

FANTASIA

57

MELODY

TRUMPET

TROMBONE

DRUMS

GLOCKENSPL

NYLON GTR

ACOU BASS

CHOIR AAHS

FANTASIA

TREMOLOSTR

STRINGS

59

MELODY

TRUMPET

TROMBONE

DRUMS

GLOCKENSPL

NYLON GTR

ACOU BASS

CHOIR AAHS

FANTASIA

TREMOLOSTR

STRINGS

61

MELODY

TRUMPET

TROMBONE

DRUMS

GLOCKENSPL

NYLON GTR

ACOU BASS

CHOIR AAHS

FANTASIA

63

MELODY

TRUMPET

TROMBONE

DRUMS

GLOCKENSPL

NYLON GTR

ACOU BASS

CHOIR AAHS

FANTASIA

STRINGS

65

MELODY

TRUMPET

TROMBONE

DRUMS

GLOCKENSPL

NYLON GTR

ACOU BASS

FANTASIA

STRINGS

67

MELODY

TRUMPET

TROMBONE

DRUMS

GLOCKENSPL

NYLON GTR

ACOU BASS

TREMOLOSTR

6

6

STRINGS

69

MELODY

TRUMPET

TROMBONE

DRUMS

NYLON GTR

ACOU BASS

TREMOLOSTR

STRINGS

6

6

71

MELODY

TRUMPET

TROMBONE

DRUMS

GLOCKENSPL

NYLON GTR

ACOU BASS

FANTASIA

TREMOLOSTR

STRINGS

73

FLUTE

MELODY

TRUMPET

TROMBONE

DRUMS

GLOCKENSPL

NYLON GTR

ACOU BASS

FANTASIA

TREMOLOSTR

STRINGS

75  $\text{♩} = 156,002182$

FLUTE

MELODY

TRUMPET

TROMBONE

DRUMS

GLOCKENSPL

ACOU BASS

CHOIR AAHS

BARSS 1

$\text{♩} = 156,002182$

TREMOLOSTR

$\text{♩} = 156,002182$

STRINGS

77

MELODY

TRUMPET

DRUMS

GLOCKENSPL

ACOU BASS

CHOIR AAHS

TREMOLOSTR

STRINGS

78

FLUTE

MELODY

TRUMPET

TROMBONE

DRUMS

GLOCKENSPL

ACOU BASS

CHOIR AAHS

BARSS 1

TREMOLOSTR

STRINGS

Detailed description of the musical score: The score is for page 40, measures 78-80. It features ten staves.   
 - **FLUTE**: Rests in measures 78 and 79, then plays a quarter note in measure 80.   
 - **MELODY**: Starts with a quarter note, followed by eighth notes, and a triplet of eighth notes in measure 79.   
 - **TRUMPET**: Plays a triplet of eighth notes in measure 78, followed by quarter notes.   
 - **TROMBONE**: Plays a triplet of eighth notes in measure 78, followed by quarter notes.   
 - **DRUMS**: Features a complex rhythmic pattern with eighth and sixteenth notes.   
 - **GLOCKENSPL**: Plays eighth notes, with a triplet of eighth notes in measure 80.   
 - **ACOU BASS**: Plays a steady bass line with quarter and eighth notes.   
 - **CHOIR AAHS**: Features a melodic line with a triplet of eighth notes in measure 79.   
 - **BARSS 1**: Plays a melodic line with a triplet of eighth notes in measure 78.   
 - **TREMOLOSTR**: Features a tremolo effect on a string, with a triplet of eighth notes in measure 79.   
 - **STRINGS**: Provides harmonic support with various note values and rests.

80

FLUTE

MELODY

TRUMPET

TROMBONE

DRUMS

GLOCKENSPL

ACOU BASS

CHOIR AAHS

BARSS 1

TREMOLOSTR

STRINGS

82

FLUTE

MELODY

TRUMPET

TROMBONE

DRUMS

GLOCKENSPL

ACOU BASS

CHOIR AAHS

BARSS 1

TREMOLOSTR

STRINGS

84

FLUTE

MELODY

TRUMPET

TROMBONE

DRUMS

GLOCKENSPL

ACOU BASS

CHOIR AAHS

BARSS 1

TREMOLOSTR

STRINGS

86

FLUTE

MELODY

TRUMPET

TROMBONE

DRUMS

GLOCKENSPL

ACOU BASS

CHOIR AAHS

BARSS 1

TREMOLOSTR

STRINGS

Detailed description of the musical score: The score is for measures 86 and 87.   
 - **FLUTE**: Measure 86 starts with a whole note G4, followed by a half note A4, and a quarter note B4. Measure 87 has a quarter note B4, a quarter note A4, a quarter note G4, and a half note F4.   
 - **MELODY**: Measure 86 has a half note G4, a quarter note A4, and a quarter note B4. Measure 87 has a quarter note B4, a quarter note A4, a quarter note G4, and a half note F4.   
 - **TRUMPET**: Measure 86 has a triplet of eighth notes G4, A4, B4. Measure 87 is a whole rest.   
 - **TROMBONE**: Measure 86 has a triplet of eighth notes G4, A4, B4. Measure 87 is a whole rest.   
 - **DRUMS**: Measure 86 has a pattern of eighth notes: G4, A4, B4, G4, A4, B4. Measure 87 has a pattern of eighth notes: G4, A4, B4, G4, A4, B4.   
 - **GLOCKENSPL**: Measure 86 has a pattern of eighth notes: G4, A4, B4, G4, A4, B4. Measure 87 has a triplet of eighth notes G4, A4, B4.   
 - **ACOU BASS**: Measure 86 has a half note G4, a quarter note A4, and a quarter note B4. Measure 87 has a quarter note B4, a quarter note A4, a quarter note G4, and a half note F4.   
 - **CHOIR AAHS**: Measure 86 has a half note G4, a quarter note A4, and a quarter note B4. Measure 87 has a triplet of eighth notes G4, A4, B4.   
 - **BARSS 1**: Measure 86 has a triplet of eighth notes G4, A4, B4. Measure 87 is a whole rest.   
 - **TREMOLOSTR**: Measure 86 has a half note G4, a quarter note A4, and a quarter note B4. Measure 87 has a triplet of eighth notes G4, A4, B4.   
 - **STRINGS**: Measure 86 has a half note G4, a quarter note A4, and a quarter note B4. Measure 87 has a triplet of eighth notes G4, A4, B4.

88

FLUTE

MELODY

TRUMPET

TROMBONE

DRUMS

GLOCKENSPL

ACOU BASS

CHOIR AAHS

BARSS 1

TREMOLOSTR

STRINGS

90

FLUTE

MELODY

TRUMPET

TROMBONE

DRUMS

GLOCKENSPL

ACOU BASS

CHOIR AAHS

TREMOLOSTR

STRINGS

92

MELODY

TRUMPET

TROMBONE

DRUMS

GLOCKENSPL

ACOU BASS

CHOIR AAHS

BARSS 1

STRINGS

93

MELODY

TRUMPET

TROMBONE

DRUMS

ACOU BASS

CHOIR AAHS

BARSS 1

STRINGS

95

FLUTE

MELODY

TRUMPET

TROMBONE

DRUMS

GLOCKENSPL

NYLON GTR

ACOU BASS

CHOIR AAHS

ACCORDION

BARSS 1

ORCH.HIT

FANTASIA

TREMOLOSTR

STRINGS

FLUTE

Kurt Rudolph Thelen - Am Aschermittwoch Ist Alles Vork

$\text{♩} = 177,001587$

24

31

37

47

53

79

84

89

$\text{♩} = 156,002182$

20

3

6

2

MELODY

$\text{♩} = 177,001587$

3

9

15

21

28

2

35

40

45

50

56

V.S.

TRUMPET

Kurt Rudolph Thelen - Am Aschermittwoch Ist Alles Vork

♩ = 177,001587

3

9

15

21

27

32

7

44

50

56

62

V.S.

TRUMPET

68

74

♩ = 156,002182

79

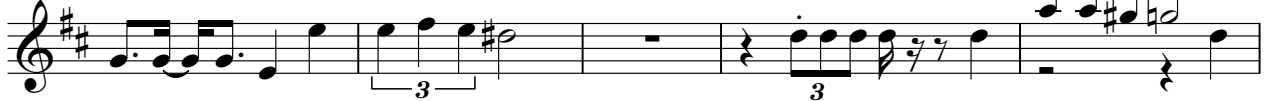

84

90

TROMBONE

Kurt Rudolph Thelen - Am Aschermittwoch Ist Alles Vort

♩ = 177,001587

3

9

15

21

27

32

7

44

50

56

62

V.S.

2

TROMBONE

68

74

$\text{♩} = 156,002182$

79

84

90

DRUMS

Kurt Rudolph Thelen - Am Aschermittwoch Ist Alles Vort

♩ = 177,001587

8

12

16

19

23

27

29

34

39

V.S.

DRUMS

42

46

50

54

58

62

66

69

♩ = 156,002182

73

76

DRUMS

3

78

81

84

87

90

92

94

GLOCKENSPL

Kurt Rudolph Thelen - Am Aschermittwoch Ist Alles Vork

♩ = 177,001587

5

10

14

2

20

3

26

30

2

5

39

3

45

2

6

55

59

GLOCKENSPL

64

72

76

80

84

87

91

♩ = 177,001587

7

11

15

19

22

26

30

34

37

40

44

48

52

56

60

64

68

72

74

CHOIR AAHS

Kurt Rudolph Thelen - Am Aschermittwoch Ist Alles Vort

♩ = 177,001587

8

4

17

35

56

62

♩ = 156,002182

10

77

82

87

92

2

ACCORDION

Kurt Rudolph Thelen - Am Aschermittwoch Ist Alles Vork

♩ = 177,001587

34

38

8

49

♩ = 156,002182

26

22

2

♩ = 177,001587 ♩ = 156,002182

**73**

78

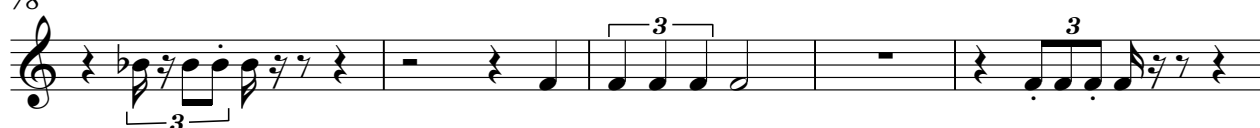

83

88

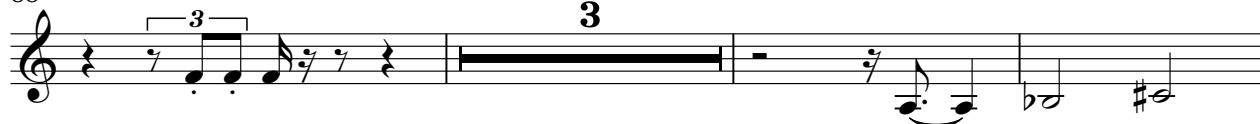

94

♩ = 177,001587

**73**

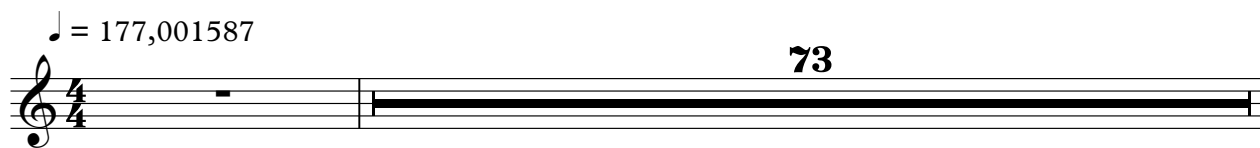

75

♩ = 156,002182

**21**

**2**

FANTASIA

Kurt Rudolph Thelen - Am Aschermittwoch Ist Alles Vort

♩ = 177,001587

5

10

14

24

28

33

45

56

61

64

6

2

5

9

6

2

# FANTASIA

72

74

TREMOLOSTR

Kurt Rudolph Thelen - Am Aschermittwoch Ist Alles Vort

♩ = 177,001587

4

10 7 6

21 6

26

31

37 2

44

50 4

58 7

67 6

2

TREMOLOSTR

70

6

75

♩ = 156,002182

81

3

87

3

91

4

3 3 3 3

2

STRINGS

Kurt Rudolph Thelen - Am Aschermittwoch Ist Alles Vort

♩ = 177,001587

10

19

23

29

35

41

47

52

58

4

4

6

2

4

4

2

64

STRINGS

7

6

69

6

74

$\text{♩} = 156,002182$

7

80

3

85

7

89

7

93

7

95

2