

# Beach Boys - Caroline no

♩ = 76,999977

Melody

Drums

Accent

Woodblock

Bass

Harpsichord

Melody

Drums

Bass

Elec Piano

Harpsichord

6

Melody

Drums

Bass

Elec Piano

Harpsichord

8

Melody

Drums

Bass

Elec Piano

Harpsichord

Strings

10

Melody

Drums

Accent

Woodblock

Bass

Mute Guitar

Elec Piano

Harpsichord

Strings

12

14

16

18

20

Flute

Melody

Drums

Accent

Woodblock

Piano 1

Bass

Mute Guitar

Elec Piano

Harpsichord

Strings

22

Flute

Melody

Drums

Accent

Woodblock

Piano 1

Bass

Mute Guitar

Elec Piano

Harpsichord

Strings

24

Flute

Melody

Drums

Accent

Woodblock

Piano 1

Bass

Mute Guitar

Elec Piano

Harpsichord

Strings

- **Flute**: Treble clef, playing a melodic line with a slur over measures 24-25.   
- **Melody**: Treble clef, playing a melodic line with a slur over measures 24-25.   
- **Woodblock**: Treble clef, playing a rhythmic pattern of eighth notes.   
- **Bass**: Bass clef, playing a melodic line.   
- **Mute Guitar**: Bass clef, playing a rhythmic pattern of eighth notes with a muted sound effect.   
- **Elec Piano**: Bass clef, playing sustained chords.   
- **Harpsichord**: Grand staff, playing a complex rhythmic pattern of eighth notes.   
- **Strings**: Treble clef, playing a melodic line with a slur over measures 24-25.

26

28

30

32

34

- Flute**: Melodic line in treble clef with various notes and rests.
- Flute 2**: Melodic line in treble clef, mirroring the first flute.
- Melody**: A single line with rests in both measures.
- Drums**: Rhythmic pattern with snare and bass drum hits.
- Accent**: A single line with rests and a half note in the second measure.
- Woodblock**: Rhythmic pattern with eighth notes and rests.
- Bass**: Melodic line in bass clef.
- Mute Guitar**: Rhythmic pattern in bass clef with muted notes.
- Elec Piano**: Chordal accompaniment in bass clef.
- Harpsichord**: Two staves (treble and bass clef) with arpeggiated chords.
- Strings**: Melodic line in treble clef with a long note in the second measure.

36

Flute

Flute 2

Drums

Accent

Woodblock

Piano 1

Bass

Mute Guitar

Elec Piano

Harpsichord

Strings

38

Flute

Flute 2

Drums

Accent

Woodblock

Piano 1

Bass

Mute Guitar

Elec Piano

Harpsichord

Strings

40

42

The musical score is arranged in a system with the following instruments and parts:

- Flute**: Treble clef, melodic line with slurs and accents.
- Flute 2**: Treble clef, melodic line mirroring the first flute.
- Melody**: Treble clef, mostly rests.
- Drums**: Drum notation with snare and bass drum symbols.
- Accent**: Percussion notation with a single note.
- Woodblock**: Treble clef, rhythmic pattern of eighth notes.
- Bass**: Bass clef, melodic line.
- Mute Guitar**: Bass clef, rhythmic and melodic line with slurs.
- Elec Piano**: Grand staff, chordal accompaniment.
- Harpsichord**: Grand staff, rhythmic accompaniment with slurs.
- Strings**: Treble clef, chordal accompaniment.

44

Flute

Flute 2

Melody

Drums

Accent

Woodblock

Piano 1

Bass

Mute Guitar

Elec Piano

Harpsichord

Strings

46

Flute

Flute 2

Melody

Drums

Accent

Woodblock

Piano 1

Bass

Mute Guitar

Elec Piano

Harpsichord

Strings

48

Flute

Flute 2

Melody

Drums

Accent

Woodblock

Piano 1

Bass

Mute Guitar

Elec Piano

Harpsichord

Strings

Flute

Beach Boys - Caroline no

♩ = 76,999977

11

18

25

33

37

43

46

Flute 2

Beach Boys - Caroline no

♩ = 76,999977 **30**

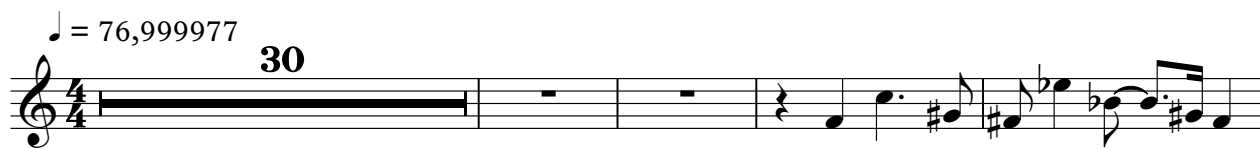

35

41

45

Beach Boys - Caroline no

Melody

♩ = 76,999977

3

7

11

15

20

24

28

33

8

44

2

# Beach Boys - Caroline no

## Drums

♩ = 76,999977

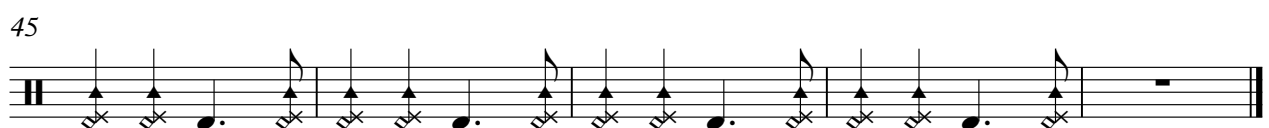
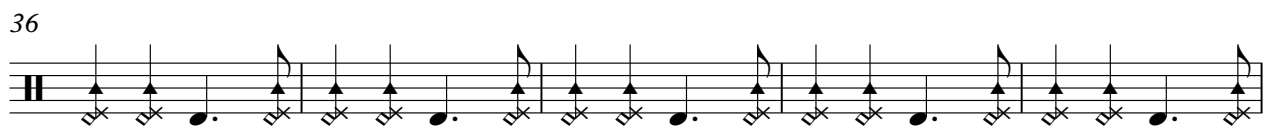
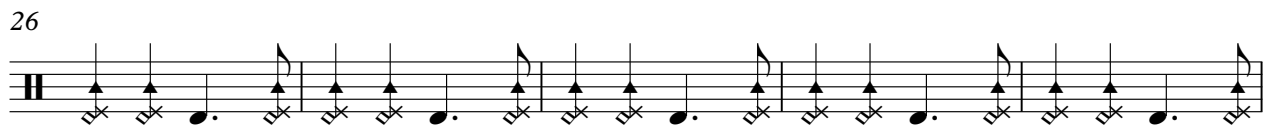
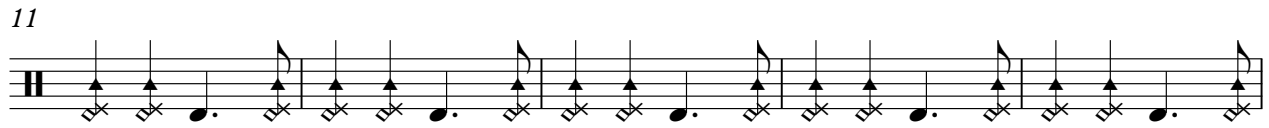

♩ = 76,999977

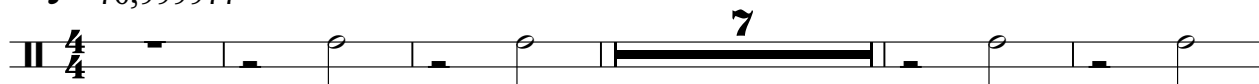

13

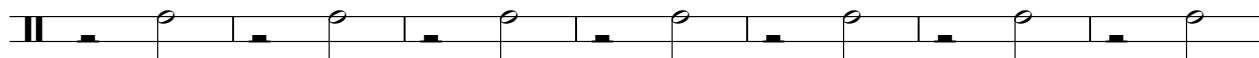

20

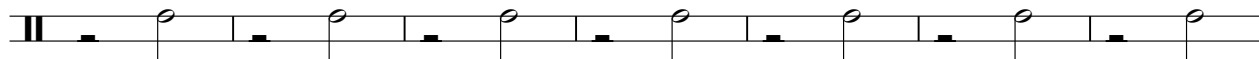

27

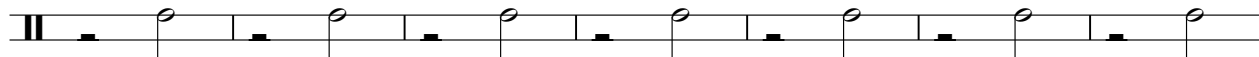

34

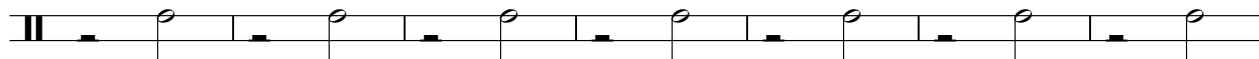

41

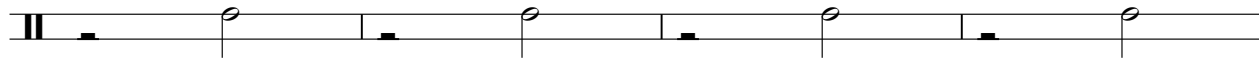

45

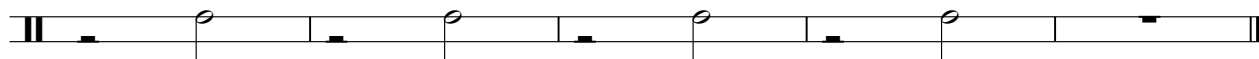

Woodblock

Beach Boys - Caroline no

♩ = 76,999977

7

11

15

19

23

27

31

35

39

43

V.S.

2

# Woodblock

46

# Beach Boys - Caroline no

Piano 1

♩ = 76,999977

11

15

19

23

28

32

V.S.

36

40

44

47

Beach Boys - Caroline no

Bass

$\text{♩} = 76,999977$

2

7

12

17

22

27

32

37

42

46

# Beach Boys - Caroline no

Mute Guitar

♩ = 76,999977

10

14

18

21

24

27

31

35

39

43

V.S.

46

♩ = 76,999977

3

10

17

23

29

36

43

Harpisichord

Beach Boys - Caroline no

♩ = 76,999977

2

6

9

12

15

18

V.S.

21

24

27

30

33

36

39

42

45

47

Beach Boys - Caroline no

Strings

♩ = 76,999977

8

15

22

28

35

42

46