

Kylie Minogue - The Locomotion

♩ = 120,000000

DRUMS

5

DRUMS

FINGERDBAS

SYNTH BASS

PIZZICATO

7

DRUMS

FINGERDBAS

SYNTH BASS

PIZZICATO

9

DRUMS

CLEAN GTR

CLEAN GTR

FINGERDBAS

SYNTH BASS

11

DRUMS

CLEAN GTR

CLEAN GTR

FINGERDBAS

SYNTH BASS

13

DRUMS

CLEAN GTR

CLEAN GTR

FINGERDBAS

SYNTH BASS

15

DRUMS

CLEAN GTR

CLEAN GTR

FINGERDBAS

SYNTH BASS

17

DRUMS

CLEAN GTR

CLEAN GTR

FINGERDBAS

SYNTH BASS

19

DRUMS

CLEAN GTR

CLEAN GTR

FINGERDBAS

SYNTH BASS

21

DRUMS

CLEAN GTR

CLEAN GTR

FINGERDBAS

SYNTH BASS

23

DRUMS

CLEAN GTR

CLEAN GTR

FINGERDBAS

SYNTH BASS

PIZZICATO

25

DRUMS

CLEAN GTR

CLEAN GTR

FINGERDBAS

SYNTH BASS

PIZZICATO

27

DRUMS

CLEAN GTR

CLEAN GTR

FINGERDBAS

SYNTH BASS

PIZZICATO

29

DRUMS

CLEAN GTR

CLEAN GTR

FINGERDBAS

SYNTH BASS

PIZZICATO

31

MELODY

DRUMS

CLEAN GTR

CLEAN GTR

FINGERDBAS

SYNTH BASS

33

MELODY

DRUMS

CLEAN GTR

CLEAN GTR

FINGERDBAS

HARPSICHRD

SYNTH BASS

35

MELODY

DRUMS

CLEAN GTR

CLEAN GTR

FINGERDBAS

SYNTH BASS

37

MELODY

DRUMS

CLEAN GTR

CLEAN GTR

FINGERDBAS

HARPSICHRD

SYNTH BASS

39

MELODY

DRUMS

CLEAN GTR

CLEAN GTR

FINGERDBAS

CHOIR AAHS

SYNTH BASS

41

MELODY

DRUMS

CLEAN GTR

CLEAN GTR

FINGERDBAS

CHOIR AAHS

SYNTH BASS

43

MELODY

DRUMS

CLEAN GTR

CLEAN GTR

FINGERDBAS

CHOIR AAHS

SYNTH BASS

45

MELODY

DRUMS

CLEAN GTR

CLEAN GTR

FINGERDBAS

CHOIR AAHS

SYNTH BASS

PIZZICATO

47

49

MELODY

DRUMS

CLEAN GTR

CLEAN GTR

FINGERDBAS

CHOIR AAHS

SYNTH BASS

PIZZICATO

51

MELODY

DRUMS

CLEAN GTR

CLEAN GTR

FINGERDBAS

CHOIR AAHS

SYNTH BASS

PIZZICATO

53

MELODY

DRUMS

CLEAN GTR

CLEAN GTR

FINGERDBAS

SYNTH BASS

55

DRUMS

CLEAN GTR

CLEAN GTR

FINGERDBAS

HARPSICHRD

SYNTH BASS

57

MELODY

DRUMS

CLEAN GTR

CLEAN GTR

FINGERDBAS

SYNTH BASS

59

DRUMS

CLEAN GTR

CLEAN GTR

FINGERDBAS

HARPSICHRD

SYNTH BASS

61

MELODY

DRUMS

CLEAN GTR

CLEAN GTR

FINGERDBAS

CHOIR AAHS

SYNTH BASS

63

MELODY

DRUMS

CLEAN GTR

CLEAN GTR

FINGERDBAS

CHOIR AAHS

SYNTH BASS

65

MELODY

DRUMS

CLEAN GTR

CLEAN GTR

FINGERDBAS

CHOIR AAHS

SYNTH BASS

67

MELODY

DRUMS

CLEAN GTR

CLEAN GTR

FINGERDBAS

CHOIR AAHS

SYNTH BASS

PIZZICATO

69

71

73

MELODY

DRUMS

CLEAN GTR

CLEAN GTR

FINGERDBAS

CHOIR AAHS

SYNTH BASS

PIZZICATO

75

MELODY

DRUMS

CLEAN GTR

CLEAN GTR

FINGERDBAS

SYNTH BASS

77

DRUMS

CLEAN GTR

CLEAN GTR

FINGERDBAS

HARPSICHRD

SYNTH BASS

79

MELODY

DRUMS

CLEAN GTR

CLEAN GTR

FINGERDBAS

SYNTH BASS

81

DRUMS

CLEAN GTR

CLEAN GTR

FINGERDBAS

HARPSICHRD

SYNTH BASS

83

MELODY

DRUMS

CLEAN GTR

CLEAN GTR

FINGERDBAS

CHOIR AAHS

SYNTH BASS

85

MELODY

DRUMS

CLEAN GTR

CLEAN GTR

FINGERDBAS

CHOIR AAHS

SYNTH BASS

87

MELODY

DRUMS

CLEAN GTR

CLEAN GTR

FINGERDBAS

CHOIR AAHS

SYNTH BASS

89

MELODY

DRUMS

CLEAN GTR

CLEAN GTR

FINGERDBAS

CHOIR AAHS

SYNTH BASS

PIZZICATO

91

93

MELODY

DRUMS

CLEAN GTR

CLEAN GTR

FINGERDBAS

CHOIR AAHS

SYNTH BASS

PIZZICATO

95

MELODY

DRUMS

CLEAN GTR

CLEAN GTR

FINGERDBAS

CHOIR AAHS

SYNTH BASS

PIZZICATO

97

MELODY

DRUMS

HARPSICHRD

PIZZICATO

100

MELODY

DRUMS

HARPSICHRD

PIZZICATO

102

MELODY

DRUMS

HARPSICHRD

PIZZICATO

104

MELODY

DRUMS

CLEAN GTR

CLEAN GTR

CHOIR AAHS

HARPSICHRD

PIZZICATO

106

MELODY

DRUMS

CLEAN GTR

CLEAN GTR

CHOIR AAHS

PIZZICATO

108

MELODY

DRUMS

CLEAN GTR

CLEAN GTR

FINGERDBAS

CHOIR AAHS

SYNTH BASS

PIZZICATO

110

MELODY

DRUMS

CLEAN GTR

CLEAN GTR

FINGERDBAS

CHOIR AAHS

SYNTH BASS

112

MELODY

DRUMS

CLEAN GTR

CLEAN GTR

FINGERDBAS

CHOIR AAHS

SYNTH BASS

114

MELODY

DRUMS

CLEAN GTR

CLEAN GTR

FINGERDBAS

CHOIR AAHS

SYNTH BASS

116

DRUMS

CLEAN GTR

CLEAN GTR

FINGERDBAS

CHOIR AAHS

SYNTH BASS

PIZZICATO

118

DRUMS

CLEAN GTR

CLEAN GTR

FINGERDBAS

CHOIR AAHS

SYNTH BASS

PIZZICATO

120

DRUMS

CLEAN GTR

CLEAN GTR

FINGERDBAS

CHOIR AAHS

SYNTH BASS

PIZZICATO

122

DRUMS

CLEAN GTR

CLEAN GTR

FINGERDBAS

CHOIR AAHS

SYNTH BASS

PIZZICATO

124

DRUMS

CLEAN GTR

CLEAN GTR

FINGERDBAS

CHOIR AAHS

SYNTH BASS

PIZZICATO

126

DRUMS

CLEAN GTR

CLEAN GTR

FINGERDBAS

CHOIR AAHS

SYNTH BASS

PIZZICATO

128

DRUMS

CLEAN GTR

CLEAN GTR

FINGERDBAS

CHOIR AAHS

SYNTH BASS

130

MELODY

DRUMS

CLEAN GTR

CLEAN GTR

FINGERDBAS

CHOIR AAHS

SYNTH BASS

132

MELODY

DRUMS

HARPSICHRD

SYNTH BASS

PIZZICATO

134

MELODY

DRUMS

HARPSICHRD

SYNTH BASS

PIZZICATO

136

MELODY

DRUMS

HARPSICHRD

SYNTH BASS

PIZZICATO

138

MELODY

DRUMS

FINGERDBAS

CHOIR AAHS

HARPSICHRD

SYNTH BASS

PIZZICATO

140

MELODY

DRUMS

FINGERDBAS

CHOIR AAHS

SYNTH BASS

143

MELODY

DRUMS

FINGERDBAS

CHOIR AAHS

SYNTH BASS

145

MELODY

DRUMS

CLEAN GTR

CLEAN GTR

FINGERDBAS

CHOIR AAHS

SYNTH BASS

PIZZICATO

147

149

MELODY

DRUMS

CLEAN GTR

CLEAN GTR

FINGERDBAS

CHOIR AAHS

SYNTH BASS

PIZZICATO

151

MELODY

DRUMS

CLEAN GTR

CLEAN GTR

FINGERDBAS

CHOIR AAHS

SYNTH BASS

PIZZICATO

153

MELODY

DRUMS

CLEAN GTR

CLEAN GTR

FINGERDBAS

SYNTH BASS

155

DRUMS

CLEAN GTR

CLEAN GTR

FINGERDBAS

HARPSICHRD

SYNTH BASS

PIZZICATO

157

MELODY

DRUMS

CLEAN GTR

CLEAN GTR

FINGERDBAS

SYNTH BASS

PIZZICATO

159

DRUMS

CLEAN GTR

CLEAN GTR

FINGERDBAS

HARPSICHRD

SYNTH BASS

PIZZICATO

161

MELODY

DRUMS

CLEAN GTR

CLEAN GTR

FINGERDBAS

CHOIR AAHS

HARPSICHRD

SYNTH BASS

PIZZICATO

MELODY

Kylie Minogue - The Locomotion

♩ = 120,000000

30

34

39

43

48

51

55

2

2

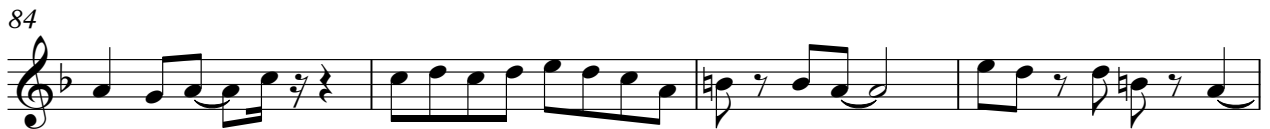

106

110

114

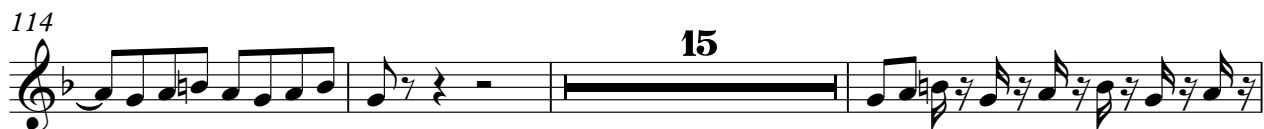

132

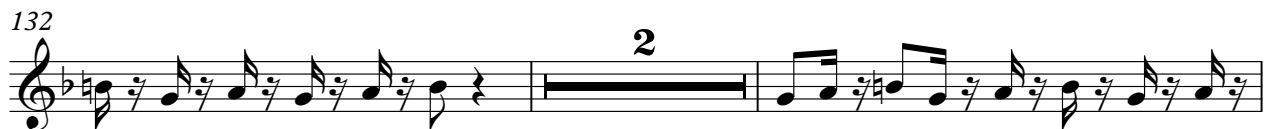

136

141

145

149

153

157

Kylie Minogue - The Locomotion

DRUMS

♩ = 120,000000

2

5

8

11

14

17

20

23

26

29

V.S.

31

31

34

34

38

38

42

42

46

46

49

49

52

52

56

56

60

60

64

64

DRUMS

68

71

74

78

82

86

89

91

93

95

V.S.

97

100

103

106

109

112

115

118

121

123

DRUMS

125

127

130

133

136

139

142

145

148

151

V.S.

DRUMS

154

157

160

♩ = 120,000000

8

11

14

17

20

23

26

29

32

35

V.S.

38

41

44

48

52

56

59

62

65

68

105

108

111

115

118

121

124

128

131

14

147

150

153

156

159

♩ = 120,000000

8

11

14

17

20

24

27

30

33

36

V.S.

72

76

79

82

86

90

93

95

105

108

111

115

118

122

126

130

14

146

149

152

155

158

160

♩ = 120,000000

4

7

10

13

16

19

21

23

25

28

V.S.

31

34

37

39

41

43

45

47

49

52

55

58

61

64

66

68

71

74

77

80

V.S.

82

84

86

88

91

94

96

110

112

114

116

119

122

125

128

130

140

143

145

147

V.S.

150

152

154

156

158

160

2

CHOIR AAHS

Kylie Minogue - The Locomotion

♩ = 120,000000

38

45

52

8

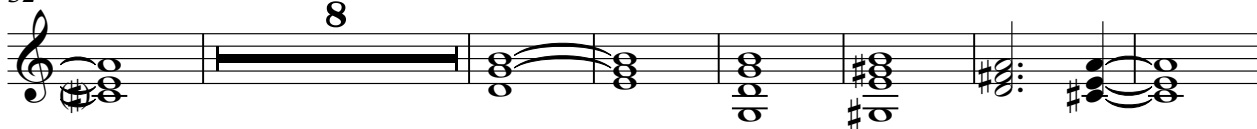

67

74

8

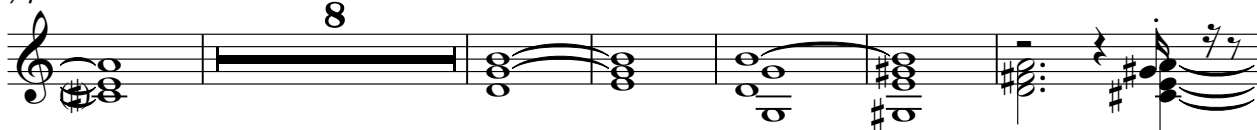

88

93

8

105

113

120

126

139

147

151

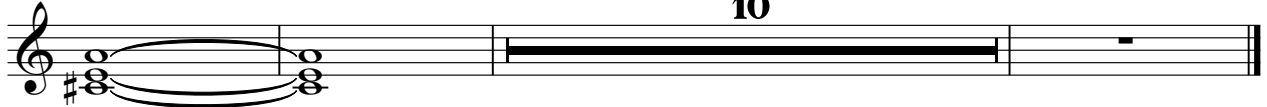

HARPSICHRD

Kylie Minogue - The Locomotion

♩ = 120,000000

32

35 2

39 16

57 2

61 16

79 2

83 16

101 2

104 28

133

137

155

159

SYNTH BASS

Kylie Minogue - The Locomotion

♩ = 120,000000

4

8

13

18

23

27

31

35

40

44

V.S.

48

52

56

60

64

68

72

76

81

85

89

93

97

112

116

120

125

129

133

137

V.S.

141

145

149

153

157

160

PIZZICATO

Kylie Minogue - The Locomotion

♩ = 120,000000

5

9 15

28 15

47

52 15

70

75 15

93 2

PIZZICATO

99

101

103

105

107

116

120

124

133

137

PIZZICATO

146

151

156

158

160

