

L Brutti - Merry Swift

♩ = 64,010857

♩ = 64,010857

4

6

8

Perc.

Kora

S. Bass

Syn. Voice

Syn. Str.

FX 3

10

Perc.

Kora

S. Bass

Syn. Voice

Syn. Drums

Syn. Str.

Lead 6

FX 3

12

14

16

Perc.

Kora

S. Bass

Syn. Voice

Syn. Drums

Syn. Str.

Lead 6

FX 3

18

Oc.

Perc.

Kora

S. Bass

Syn. Voice

Syn. Str.

Syn. Str.

FX 3

20

Oc.

Perc.

Kora

S. Bass

Syn. Voice

Syn. Str.

Syn. Str.

FX 3

22

Oc.

Perc.

Kora

S. Bass

Syn. Voice

Syn. Str.

Syn. Str.

FX 3

24

Oc.

Perc.

Kora

S. Bass

Syn. Voice

Syn. Str.

Syn. Str.

FX 3

26

Oc.

Perc.

Kora

S. Bass

Syn. Voice

Syn. Str.

Lead 6

FX 3

28

Oc.

Perc.

Kora

S. Bass

Syn. Voice

Syn. Str.

Lead 6

FX 3

30

Oc.

Perc.

Kora

S. Bass

Syn. Voice

Syn. Str.

Lead 6

FX 3

32

Perc.

Kora

S. Bass

Syn. Voice

Syn. Str.

Lead 6

FX 3

34

Perc.

Kora

S. Bass

Syn. Voice

Syn. Str.

Lead 6

FX 3

36

Oc.

Perc.

Kora

S. Bass

Syn. Voice

Syn. Drums

Syn. Str.

Syn. Str.

Lead 6

FX 3

38

Oc.

Perc.

Kora

S. Bass

Syn. Voice

Syn. Str.

Syn. Str.

FX 3

40

Oc.

Perc.

Kora

S. Bass

Syn. Voice

Syn. Str.

Syn. Str.

FX 3

42

Oc.

Perc.

Kora

S. Bass

Syn. Voice

Syn. Str.

Syn. Str.

FX 3

44

Oc.

Perc.

Kora

S. Bass

Syn. Voice

Syn. Str.

Syn. Str.

Lead 6

FX 3

Detailed description of the musical score: The score is for page 13, starting at measure 44. It consists of eight staves. The top staff (Oc.) features a complex rhythmic pattern with triplets and syncopation. The Percussion staff (Perc.) has a similar rhythmic pattern with 'x' marks above notes. The Kora staff (Kora) mirrors the Oc. staff with triplets and syncopation. The S. Bass staff (S. Bass) has a simpler, more melodic line. The Syn. Voice staff (Syn. Voice) has a sparse, chordal accompaniment. The Syn. Str. staff (Syn. Str.) has a sparse, chordal accompaniment. The Lead 6 staff (Lead 6) is mostly empty, with a few notes at the end. The FX 3 staff (FX 3) has a sparse, chordal accompaniment.

46

Oc.

Perc.

Kora

S. Bass

Syn. Voice

Syn. Str.

Lead 6

FX 3

48

Oc.

Perc.

Kora

S. Bass

Syn. Voice

Syn. Str.

Syn. Str.

Lead 6

FX 3

50

50

Oc.

Perc.

Kora

S. Bass

Syn. Voice

Syn. Str.

Syn. Str.

FX 3

52

52

Oc.

Perc.

Kora

S. Bass

Syn. Voice

Syn. Str.

Syn. Str.

FX 3

54

56

58

Oc.

Perc.

Kora

S. Bass

Syn. Voice

Syn. Str.

Syn. Str.

FX 3

60

Oc.

Perc.

Kora

S. Bass

Syn. Voice

Syn. Str.

Syn. Str.

FX 3

62

Oc.

Perc.

Kora

S. Bass

Syn. Voice

Syn. Str.

Syn. Str.

FX 3

Detailed description of the musical score: The score is for measures 62, 63, and 64. The Oboe (Oc.) and Kora parts feature a melodic line starting with a quarter rest, followed by eighth notes, and then a triplet of eighth notes. The Percussion (Perc.) part consists of a rhythmic pattern of eighth notes with 'x' marks above them. The S. Bass part has a bass line with eighth notes and a key signature change to one flat. The Syn. Voice part shows a series of chords. The two Syn. Str. parts show guitar chord diagrams and some notes. The FX 3 part features a rhythmic pattern of eighth notes with 'x' marks above them.

Ocarina

L Brutti - Merry Swift

♩ = 64,010857

17

20

22

24

27

37

39

41

43

45

7

V.S.

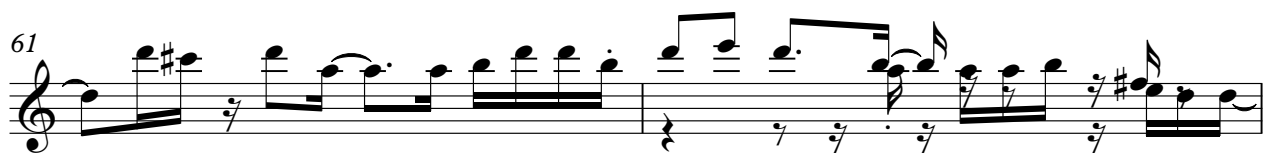
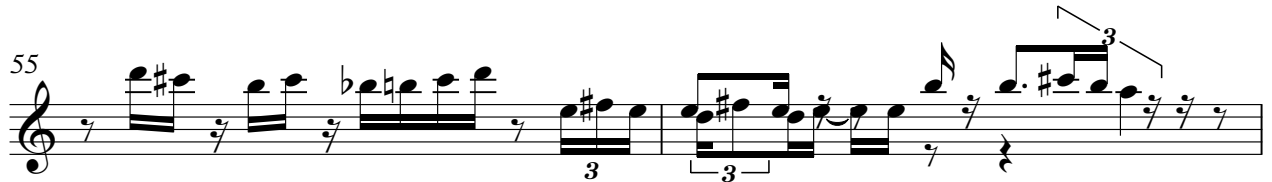

L Brutti - Merry Swift

Percussion

$\text{♩} = 64,010857$

V.S.

Percussion

42

44

46

48

50

52

54

56

58

60

V.S.

Percussion

62

L Brutti - Merry Swift

Kora

♩ = 64,010857

V.S.

54

56

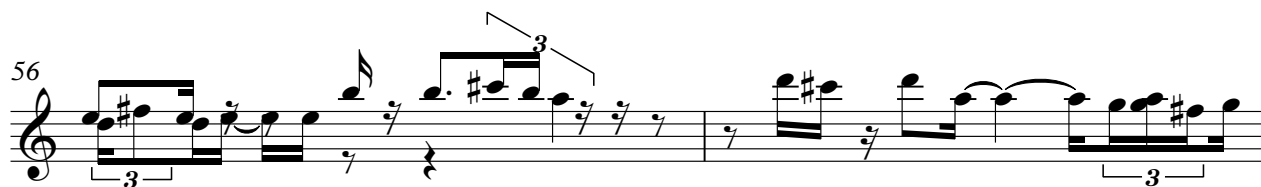

58

60

62

L Brutti - Merry Swift

Synth Bass

♩ = 64,010857

V.S.

40

43

47

50

53

55

57

59

61

63

Synth Voice

L Brutti - Merry Swift

♩ = 64,010857

7
11
15
19
24
28
33
37
41

V.S.

45

49

53

56

59

62

Synth Strings

L Brutti - Merry Swift

♩ = 64,010857

3

8

13

18

24

31

36

42

47

53

V.S.

2

Synth Strings

57

61

Synth Strings

L Brutti - Merry Swift

♩ = 64,010857

17

22

37

42

49

53

56

59

62

11

4

$\text{♩} = 64,010857$

4

9

14

18

21

24

29

34

2

FX 3 (Crystal)

