

L S Ouellet - Twist And Shout

2.0"
2.1,00
A

♩ = 120,000000

3

5

Vocal

Chorus

Drums

Guitar I

Guitar II

Bass

8

Vocal

Chorus

Drums

Guitar I

Guitar II

Bass

11

Vocal

Chorus

Drums

Guitar I

Guitar II

Bass

26.0"
14.1,00
C-1x

14

Vocal

Chorus

Drums

Guitar I

Guitar II

Bass

17

Vocal

Chorus

Drums

Guitar I

Guitar II

Bass

42.0"
22.1,00
B-2x

20

Vocal

Chorus

Drums

Guitar I

Guitar II

Bass

23

Vocal

Chorus

Drums

Guitar I

Guitar II

Bass

26

Vocal

Chorus

Drums

Guitar I

Guitar II

Bass

29

Vocal

Chorus

Drums

Guitar I

Guitar II

Bass

32

Vocal

Chorus

Drums

Guitar I

Guitar II

Bass

35

Vocal

Chorus

Drums

Guitar I

Guitar II

Bass

1'14.00
00:1.00
D-2x

38

Drums

Guitar I

Guitar II

Bass

41

Drums

Guitar I

Guitar II

Bass

44

Vocal

Drums

Guitar I

Guitar II

Bass

47

Vocal

Chorus

Drums

Guitar I

Guitar II

Bass

50

Vocal

Chorus

Drums

Guitar I

Guitar II

Bass

53

Vocal

Chorus

Drums

Guitar I

Guitar II

Bass

62

Vocal

Chorus

Drums

Guitar I

Guitar II

Bass

65

Vocal

Chorus

Drums

Guitar I

Guitar II

Bass

68

Vocal

Chorus

Drums

Guitar I

Guitar II

Bass

71

Vocal

Chorus

Drums

Guitar I

Guitar II

Bass

2'26.0"
74.1,00
F

74

Vocal

Chorus

Drums

Guitar I

Guitar II

Bass

77

Vocal

Chorus

Drums

Guitar I

Guitar II

Bass

L S Ouellet - Twist And Shout

Vocal

♩ = 120,000000

4

9

13

18

23

27

32

35

8

46

53

57

62

67

71

75

2

L S Ouellet - Twist And Shout

Chorus

♩ = 120,000000

5

10

15

20

25

30

35

9

Drums

L S Ouellet - Twist And Shout

♩ = 120,000000

4

7

11

15

19

23

27

31

35

V.S.

39

43

47

51

55

59

63

67

71

75

L S Ouellet - Twist And Shout

Guitar I

♩ = 120,000000

5

9

13

17

21

25

29

33

37

V.S.

41

45

49

53

57

61

65

69

73

76

Guitar II

L S Ouellet - Twist And Shout

♩ = 120,000000

6

10

14

18

22

26

30

34

38

V.S.

42

46

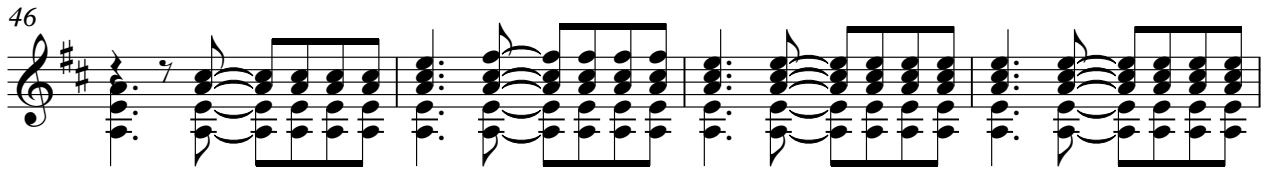

50

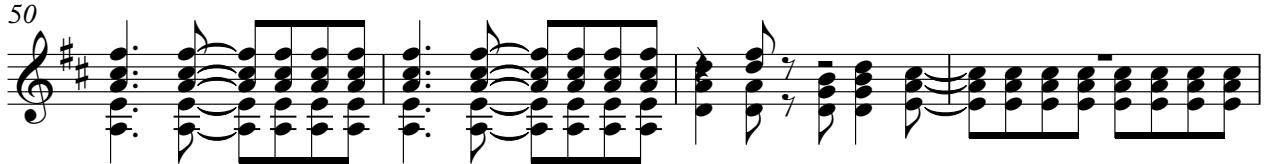

54

58

62

66

70

74

77

L S Ouellet - Twist And Shout

Bass

♩ = 120,000000

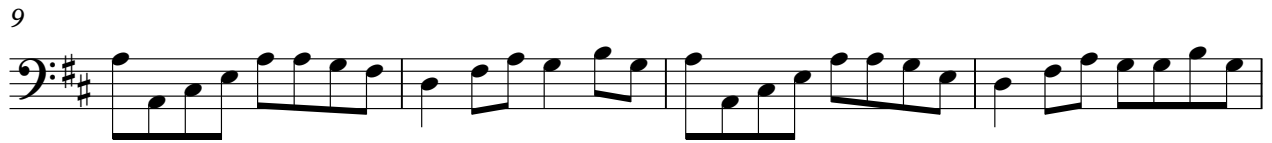

V.S.

41

45

49

53

57

61

65

69

73

76

