

L S Ouellet - Yellow Submarine

♩ = 106,999939

Flute
Baroque Trumpet
Trombone
Tuba
Percussion
Vibraphone
Jazz Guitar
Kora
Acoustic Bass
Alto
Seashore

♩ = 106,999939

D 3 1 4 1 3 1
A 4 2 4 2 4 2
G 6 4 4 4 3 2
B 4 2 4 4 4 1 6
D 4 2 4 4 4 1 6

6

Perc.
Vib.
J. Gtr.
Kora
A. Bass
Seash.

11

Perc.

Vib.

J. Gtr.

Kora

A. Bass

Seash.

==

15

Perc.

Vib.

J. Gtr.

Kora

A. Bass

A.

Seash.

==

19

Perc.

Vib.

J. Gtr.

A. Bass

A.

Seash.

22

Perc.

Vib.

J. Gtr.

A. Bass

A.

Seash.

25

Perc.

Vib.

J. Gtr.

A. Bass

A.

Seash.

30

Fl.

Bar. Tpt.

Tbn.

Tba.

Perc.

Vib.

J. Gtr.

A. Bass

34

Bar. Tpt.

Tbn.

Perc.

Vib.

J. Gtr.

A. Bass

A.

Seash.

37

Perc.

Vib.

J. Gtr.

A. Bass

A.

Seash.

40

Perc.

Vib.

J. Gtr.

Kora

A. Bass

A.

Seash.

44

Perc.

J. Gtr.

Kora

A. Bass

49

Perc.

Vib.

J. Gtr.

Kora

A. Bass

Seash.

53

Perc.

Vib.

J. Gtr.

Kora

A. Bass

Seash.

57

Perc.

Vib.

J. Gtr.

Kora

A. Bass

A.

Seash.

60

Perc.

Vib.

J. Gtr.

A. Bass

A.

Seash.

63

Perc.

Vib.

J. Gtr.

A. Bass

A.

Seash.

66

Perc.

Vib.

J. Gtr.

A. Bass

A.

Seash.

69

Perc.

Vib.

J. Gtr.

A. Bass

A.

Seash.

72

Fl.

Bar. Tpt.

Tbn.

Tba.

Perc.

Vib.

J. Gtr.

Kora

A. Bass

A.

Seash.

Flute

L S Ouellet - Yellow Submarine

♩ = 106,999939

31

34

39

Baroque Trumpet

L S Ouellet - Yellow Submarine

♩ = 106,999939

30

3 3 3

33

3 37

72

3 3

Trombone

L S Ouellet - Yellow Submarine

♩ = 106,999939

31

34

39

Tuba

L S Ouellet - Yellow Submarine

♩ = 106,999939

30

33

37

72

L S Ouellet - Yellow Submarine

Percussion

♩ = 106,999939

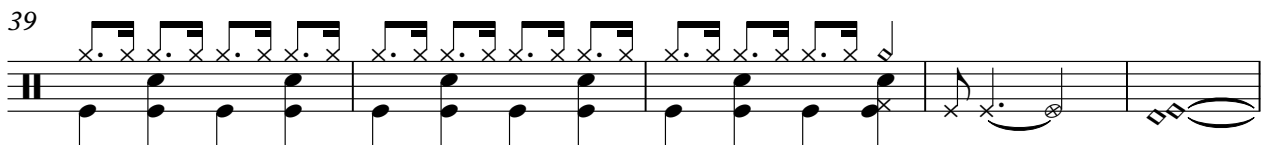
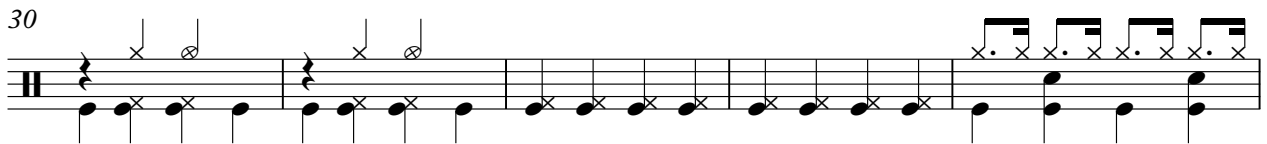
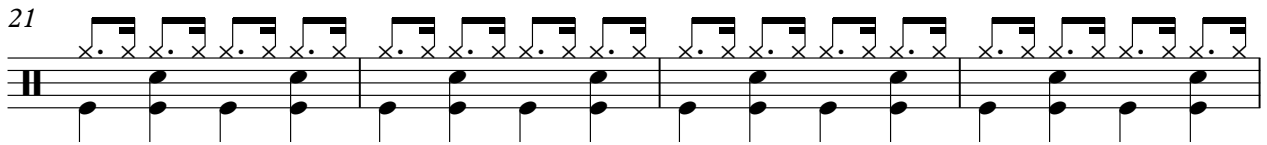
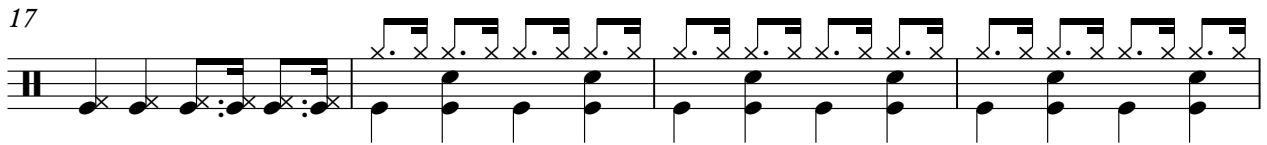
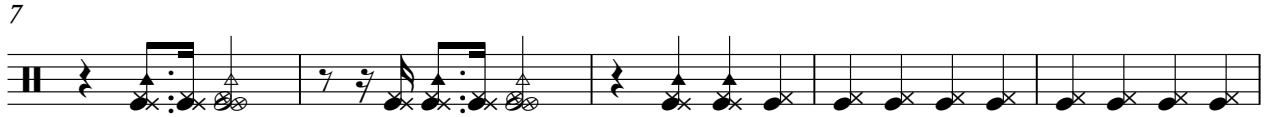

V.S.

2

Percussion

48

54

59

63

67

71

Vibraphone

L S Ouellet - Yellow Submarine

♩ = 106,999939

5

10

14

19

23

27

34

38

41

49

54

59

63

67

71

L S Ouellet - Yellow Submarine

Jazz Guitar

♩ = 106,999939

6

| | | | | | | | | |
|---|---|---|---|---|---|---|---|---|
| D | | 3 | 1 | | | 1 | 3 | 1 |
| T | 4 | 2 | 4 | 3 | 2 | 2 | 4 | 2 |
| A | 6 | 4 | 4 | 4 | 1 | 4 | 6 | 4 |
| B | 4 | 2 | 4 | 4 | 6 | 2 | 4 | 2 |
| D | | | 4 | 4 | 1 | 6 | | |

11

| | | | | | | | | | | | |
|---|---|---|---|---|---|---|---|----|---|---|---|
| T | 3 | 3 | 1 | 4 | 2 | 2 | 1 | 3 | 3 | 3 | 1 |
| A | 4 | 4 | 2 | 3 | 3 | 1 | 1 | 4 | 4 | 4 | 2 |
| B | 6 | 6 | 4 | 4 | 4 | 6 | 6 | 8 | 2 | 4 | 4 |
| | 4 | 4 | 2 | 4 | 1 | 6 | 9 | 11 | | | |

14

| | | | | | | | | | | | | | |
|---|---|---|---|---|---|---|---|---|---|---|---|---|---|
| T | 4 | 4 | 4 | 1 | 2 | 2 | 2 | 2 | 1 | 3 | 3 | 3 | 1 |
| A | 3 | 3 | 3 | 4 | 1 | 1 | 1 | 1 | 4 | 2 | 4 | 4 | 2 |
| B | 4 | 4 | 4 | 1 | 6 | 6 | 6 | 6 | 2 | 4 | 4 | 4 | 2 |

17

| | | | | | | | | | | | | | | |
|---|---|---|---|---|---|---|---|---|---|---|---|---|---|---|
| T | 3 | 3 | 3 | 6 | 2 | 4 | 4 | 4 | 1 | 2 | 2 | 2 | 6 | 2 |
| A | 2 | 4 | 4 | 4 | 4 | 3 | 3 | 3 | 3 | 1 | 1 | 1 | 1 | 4 |
| B | 4 | 4 | 6 | 4 | 2 | 4 | 4 | 4 | 4 | 6 | 6 | 6 | 2 | 4 |

20

| | | | | | | | | | | | | | |
|---|---|---|---|---|---|---|---|---|---|---|---|---|---|
| T | 3 | 3 | 3 | 3 | 4 | 4 | 4 | 4 | 4 | 3 | 3 | 3 | 3 |
| A | 4 | 4 | 4 | 4 | 4 | 4 | 4 | 4 | 4 | 3 | 4 | 4 | 4 |
| B | 4 | 6 | 4 | 6 | 4 | 4 | 4 | 4 | 4 | 4 | 6 | 4 | 4 |

23

| | | | | | | | | | | | | | |
|---|---|---|---|---|---|---|---|---|---|---|---|---|---|
| T | 3 | 3 | 3 | 3 | 4 | 4 | 4 | 4 | 4 | 4 | 4 | 4 | 4 |
| A | 4 | 4 | 4 | 4 | 4 | 4 | 4 | 4 | 4 | 3 | 3 | 3 | 3 |
| B | 4 | 4 | 6 | 6 | 4 | 4 | 4 | 4 | 4 | 4 | 4 | 4 | 4 |

26

| | | | | | | | | | | |
|---|---|---|---|---|---|---|---|---|---|---|
| T | 3 | 1 | 4 | 4 | 2 | 2 | 1 | 3 | 3 | 1 |
| A | 4 | 2 | 4 | 4 | 3 | 3 | 1 | 4 | 4 | 2 |
| B | 6 | 4 | 4 | 4 | 4 | 6 | 6 | 4 | 6 | 4 |
| | 4 | 2 | 4 | 4 | 1 | 6 | 6 | 2 | 4 | 2 |

30

| | | | | | | | | | | |
|---|---|---|---|---|---|---|---|---|---|---|
| T | 3 | 3 | 1 | 4 | 1 | 3 | 4 | 4 | 4 | 4 |
| A | 4 | 4 | 2 | 4 | 2 | 4 | 4 | 4 | 4 | 4 |
| B | 6 | 6 | 4 | 4 | 4 | 6 | 4 | 4 | 4 | 4 |
| | 4 | 4 | 2 | 4 | 4 | 4 | 4 | 4 | 4 | 4 |

35

| | | | | | | | | | | | |
|---|---|---|---|---|---|---|---|---|---|---|---|
| T | 3 | 3 | 3 | 3 | 3 | 3 | 3 | 4 | 4 | 4 | 4 |
| A | 4 | 4 | 4 | 4 | 4 | 4 | 4 | 4 | 4 | 4 | 4 |
| B | 4 | 4 | 6 | 4 | 6 | 6 | 6 | 4 | 4 | 4 | 4 |

V.S.

38

| | | | | | | | | | | | | | |
|---|---|---|---|---|---|---|---|---|---|---|---|---|---|
| T | 4 | 4 | 4 | 4 | 4 | 3 | 3 | 3 | 3 | 3 | 3 | 3 | 3 |
| A | 3 | 3 | 3 | 3 | 3 | 4 | 4 | 4 | 4 | 4 | 4 | 4 | 4 |
| B | 4 | 4 | 4 | 4 | 4 | 6 | 6 | 6 | 6 | 6 | 6 | 6 | 6 |
| | 4 | 4 | 4 | 4 | 4 | 4 | 4 | 4 | 4 | 4 | 4 | 4 | 4 |

41

41

| | | | | | | | | | | | | |
|---|---|---|---|---|---|---|---|---|---|---|---|---|
| T | 4 | 4 | 4 | 4 | 4 | 3 | 2 | 4 | 4 | 2 | 1 | 2 |
| A | 3 | 3 | 3 | 3 | 3 | 4 | 4 | 3 | 3 | 3 | 1 | 2 |
| B | 4 | 4 | 4 | 4 | 4 | 6 | 4 | 4 | 4 | 4 | 6 | 4 |
| | 4 | 4 | 4 | 4 | 4 | 4 | 2 | 4 | 4 | 1 | 6 | 2 |

45

45

| | | | | | | | | | | | | |
|---|---|---|---|---|---|---|---|---|---|----|---|---|
| T | 3 | 1 | 3 | 3 | 1 | 4 | 2 | 2 | 2 | 4 | 1 | 2 |
| A | 4 | 2 | 4 | 4 | 2 | 3 | 3 | 1 | 1 | 4 | 4 | 4 |
| B | 6 | 4 | 6 | 6 | 4 | 4 | 4 | 6 | 6 | 6 | 8 | 4 |
| | 4 | 2 | 4 | 4 | 2 | 4 | 1 | 6 | 9 | 11 | 2 | 4 |

50

50

| | | | | | | | | | | | | | |
|---|---|---|---|---|---|---|---|---|---|---|---|---|---|
| T | 3 | 3 | 3 | 1 | 4 | 4 | 4 | 4 | 1 | 2 | 2 | 2 | 1 |
| A | 4 | 4 | 4 | 2 | 3 | 3 | 3 | 3 | 1 | 1 | 1 | 1 | 2 |
| B | 4 | 4 | 4 | 2 | 4 | 4 | 4 | 4 | 4 | 1 | 1 | 1 | 4 |
| | 4 | 4 | 4 | 2 | 4 | 4 | 4 | 4 | 6 | 6 | 6 | 6 | 2 |

53

53

| | | | | | | | | | | | | | | |
|---|---|---|---|---|---|---|---|---|---|---|---|---|---|---|
| T | 3 | 4 | 3 | 3 | 1 | 3 | 3 | 3 | 6 | 2 | 4 | 4 | 4 | 1 |
| A | 2 | 4 | 4 | 4 | 2 | 1 | 4 | 4 | 4 | 4 | 3 | 3 | 3 | 4 |
| B | 4 | 4 | 6 | 6 | 4 | 4 | 4 | 6 | 6 | 2 | 4 | 4 | 4 | 6 |
| | 4 | 4 | 4 | 4 | 2 | 4 | 4 | 4 | 4 | 2 | 4 | 4 | 4 | 1 |

56

56

| | | | | | | | | | | | | | |
|---|---|---|---|---|---|---|---|---|---|---|---|---|---|
| T | 2 | 2 | 2 | 6 | 2 | 3 | 3 | 3 | 3 | 4 | 4 | 4 | 4 |
| A | 1 | 1 | 1 | 1 | 4 | 4 | 4 | 4 | 4 | 3 | 3 | 3 | 3 |
| B | 6 | 6 | 6 | 6 | 2 | 4 | 6 | 6 | 6 | 4 | 4 | 4 | 4 |
| | 6 | 6 | 6 | 6 | 2 | 4 | 4 | 4 | 4 | 4 | 4 | 4 | 4 |

59

59

| | | | | | | | | | | | | | |
|---|---|---|---|---|---|---|---|---|---|---|---|---|---|
| T | 3 | 3 | 3 | 3 | 3 | 3 | 3 | 3 | 3 | 4 | 4 | 4 | 4 |
| A | 1 | 4 | 1 | 4 | 4 | 4 | 4 | 4 | 4 | 3 | 3 | 3 | 3 |
| B | 4 | 4 | 6 | 4 | 4 | 6 | 4 | 6 | 6 | 4 | 4 | 4 | 4 |
| | 4 | 4 | 4 | 4 | 4 | 4 | 4 | 4 | 4 | 4 | 4 | 4 | 4 |

62

62

| | | | | | | | | | | | | |
|---|---|---|---|---|---|---|---|---|---|---|---|---|
| T | 4 | 4 | 4 | 4 | 3 | 3 | 3 | 3 | 3 | 3 | 3 | 3 |
| A | 3 | 3 | 3 | 3 | 4 | 4 | 4 | 4 | 4 | 4 | 4 | 4 |
| B | 4 | 4 | 4 | 4 | 6 | 6 | 6 | 6 | 6 | 6 | 6 | 6 |
| | 4 | 4 | 4 | 4 | 4 | 4 | 4 | 4 | 4 | 4 | 4 | 4 |

65

65

| | | | | | | | | | | | | | |
|---|---|---|---|---|---|---|---|---|---|---|---|---|---|
| T | 4 | 4 | 4 | 4 | 4 | 3 | 4 | 4 | 4 | 2 | 4 | 2 | 4 |
| A | 3 | 3 | 3 | 3 | 3 | 4 | 3 | 3 | 3 | 1 | 4 | 1 | 4 |
| B | 4 | 4 | 4 | 4 | 4 | 4 | 4 | 4 | 4 | 4 | 6 | 4 | 6 |
| | 4 | 4 | 4 | 4 | 4 | 4 | 4 | 4 | 4 | 4 | 4 | 4 | 4 |

68

68

| | | | | | | | | | | | | |
|---|---|---|---|---|---|---|---|---|---|---|---|---|
| T | 3 | 3 | 3 | 3 | 4 | 4 | 4 | 4 | 4 | 4 | 4 | 4 |
| A | 4 | 4 | 4 | 4 | 3 | 3 | 3 | 3 | 3 | 3 | 3 | 3 |
| B | 6 | 6 | 6 | 6 | 4 | 4 | 4 | 4 | 4 | 4 | 4 | 4 |
| | 4 | 4 | 4 | 4 | 4 | 4 | 4 | 4 | 4 | 4 | 4 | 4 |

3 3 3 3 3 3 3 3

T 4 4 4 4 4 4 4 4

A 4 4 4 4 4 4 4 4

B 6 6 6 6 6 6 6 6

4 4 4 4 4 4 4 4

4 4 4 1 4 4 4 4

T 4 4 4 4 4 4 4 4

A 3 3 3 4 4 4 4 4

B 4 4 4 8 8 8 8 8

4 4 4 9 9 9 9 9

L S Ouellet - Yellow Submarine

Kora

♩ = 106,999939

V.S.

2

Kora

57

17

Acoustic Bass

L S Ouellet - Yellow Submarine

♩ = 106,999939

11

18

22

26

34

38

41

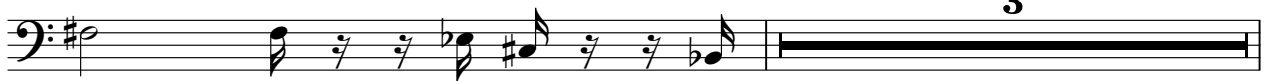

45

52

58

62

66

70

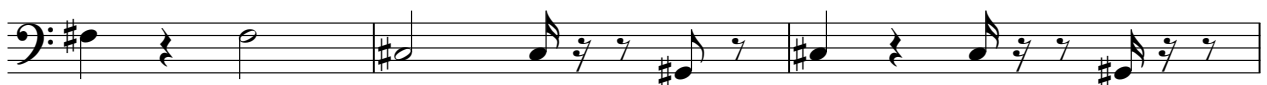

73

L S Ouellet - Yellow Submarine

Alto

♩ = 106,999939

17

20

23

26

8

36

39

41

16

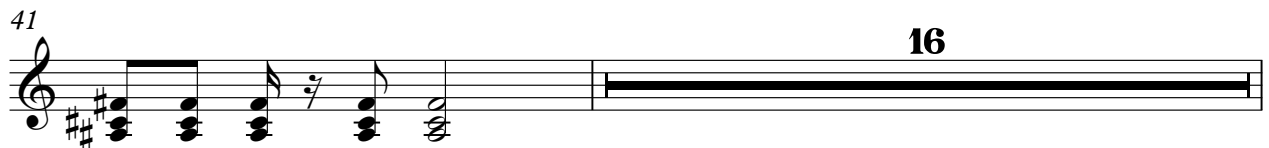

58

61

64

67

70

72

♩ = 106,999939

8

14

21

26

8

39

7

51

58

64

70