

La Bionda - One For You One For Me 2

♩ = 115,002014

BOTTLEBLOW

BASS DRUM

CHOIR AAHS

♩ = 115,002014

STRINGS

A.PIANO

4

BOTTLEBLOW

BASS DRUM

A.PIANO

6

BOTTLEBLOW

BASS DRUM

VIBRAPHONE

STRINGS

A.PIANO

8

BOTTLEBLOW

BASS DRUM

VIBRAPHONE

STRINGS

A.PIANO

10

BOTTLEBLOW

SNARE DRUM

BASS DRUM

CLOSED H.H

VIBRAPHONE

FINGERDBAS

CHOIR AAHS

STRINGS

FINGERDBAS

A.PIANO

12

BOTTLEBLOW

SNARE DRUM

BASS DRUM

CLOSED H.H

VIBRAPHONE

FINGERDBAS

FINGERDBAS

A.PIANO

14

BOTTLEBLOW

SNARE DRUM

BASS DRUM

CLOSED H.H

VIBRAPHONE

FINGERDBAS

FINGERDBAS

A.PIANO

16

BOTTLEBLOW

SNARE DRUM

BASS DRUM

CLOSED H.H

VIBRAPHONE

FINGERDBAS

FINGERDBAS

A.PIANO

18

BOTTLEBLOW

MELODY

SNARE DRUM

BASS DRUM

CLOSED H.H

VIBRAPHONE

FINGERDBAS

FINGERDBAS

A.PIANO

20

BOTTLEBLOW

MELODY

SNARE DRUM

BASS DRUM

CLOSED H.H

VIBRAPHONE

FINGERDBAS

FINGERDBAS

A.PIANO

22

BOTTLEBLOW

MELODY

SNARE DRUM

BASS DRUM

CLOSED H.H

TOMS

VIBRAPHONE

FINGERDBAS

STRINGS

FINGERDBAS

A.PIANO

24

BOTTLEBLOW

SNARE DRUM

BASS DRUM

CLOSED H.H

VIBRAPHONE

FINGERDBAS

STRINGS

FINGERDBAS

26

BOTTLEBLOW

TROMBONE

TROMBONE

SNARE DRUM

BASS DRUM

CLOSED H.H

VIBRAPHONE

FINGERDBAS

STRINGS

FINGERDBAS

28

BOTTLEBLOW

SNARE DRUM

BASS DRUM

CLOSED H.H

VIBRAPHONE

FINGERDBAS

STRINGS

FINGERDBAS

30

BOTTLEBLOW

TROMBONE

TROMBONE

SNARE DRUM

BASS DRUM

CLOSED H.H

TOMS

VIBRAPHONE

FINGERDBAS

CHOIR AAHS

FINGERDBAS

32

BOTTLEBLOW

TROMBONE

TROMBONE

SNARE DRUM

BASS DRUM

CLOSED H.H

VIBRAPHONE

FINGERDBAS

CHOIR AAHS

FINGERDBAS

34

BOTTLEBLOW

TROMBONE

TROMBONE

SNARE DRUM

BASS DRUM

CLOSED H.H

TOMS

VIBRAPHONE

FINGERDBAS

CHOIR AAHS

STRINGS

FINGERDBAS

36

BOTTLEBLOW

SNARE DRUM

BASS DRUM

CLOSED H.H

VIBRAPHONE

FINGERDBAS

STRINGS

FINGERDBAS

38

BOTTLEBLOW

TROMBONE

TROMBONE

SNARE DRUM

BASS DRUM

CLOSED H.H

VIBRAPHONE

FINGERDBAS

STRINGS

FINGERDBAS

40

BOTTLEBLOW

SNARE DRUM

BASS DRUM

CLOSED H.H

VIBRAPHONE

FINGERDBAS

STRINGS

FINGERDBAS

42

BOTTLEBLOW

TROMBONE

TROMBONE

SNARE DRUM

BASS DRUM

CLOSED H.H

TOMS

VIBRAPHONE

FINGERDBAS

CHOIR AAHS

FINGERDBAS

44

BOTTLEBLOW

TROMBONE

TROMBONE

SNARE DRUM

BASS DRUM

CLOSED H.H

VIBRAPHONE

FINGERDBAS

CHOIR AAHS

FINGERDBAS

46

BOTTLEBLOW

MELODY

TROMBONE

TROMBONE

SNARE DRUM

BASS DRUM

CLOSED H.H

TOMS

VIBRAPHONE

FINGERDBAS

CHOIR AAHS

FINGERDBAS

A.PIANO

48

BOTTLEBLOW

MELODY

SNARE DRUM

BASS DRUM

CLOSED H.H

VIBRAPHONE

FINGERDBAS

FINGERDBAS

A.PIANO

50

BOTTLEBLOW

MELODY

SNARE DRUM

BASS DRUM

CLOSED H.H

VIBRAPHONE

FINGERDBAS

FINGERDBAS

A.PIANO

52

BOTTLEBLOW

MELODY

SNARE DRUM

BASS DRUM

CLOSED H.H

VIBRAPHONE

FINGERDBAS

FINGERDBAS

A.PIANO

54

BOTTLEBLOW

MELODY

SNARE DRUM

BASS DRUM

CLOSED H.H

TOMS

VIBRAPHONE

FINGERDBAS

FINGERDBAS

A.PIANO

56

BOTTLEBLOW

BASS DRUM

FINGERDBAS

STRINGS

FINGERDBAS

A.PIANO

58

BOTTLEBLOW

MELODY

SNARE DRUM

BASS DRUM

CLOSED H.H

VIBRAPHONE

FINGERDBAS

STRINGS

FINGERDBAS

A.PIANO

60

BOTTLEBLOW

MELODY

SNARE DRUM

BASS DRUM

CLOSED H.H

VIBRAPHONE

FINGERDBAS

FINGERDBAS

A.PIANO

62

BOTTLEBLOW

MELODY

SNARE DRUM

BASS DRUM

CLOSED H.H

VIBRAPHONE

FINGERDBAS

FINGERDBAS

A.PIANO

64

BOTTLEBLOW

MELODY

SNARE DRUM

BASS DRUM

CLOSED H.H

VIBRAPHONE

FINGERDBAS

FINGERDBAS

A.PIANO

66

BOTTLEBLOW

MELODY

SNARE DRUM

BASS DRUM

CLOSED H.H

TOMS

VIBRAPHONE

FINGERDBAS

FINGERDBAS

A.PIANO

68

BOTTLEBLOW

MELODY

SNARE DRUM

BASS DRUM

CLOSED H.H

VIBRAPHONE

FINGERDBAS

FINGERDBAS

8. **FINGERDBAS** (Treble): A treble clef staff with a key signature of one flat. It contains a melodic line with eighth notes and rests, often with a rhythmic pattern of eighth notes with a slash and a vertical line.

70

BOTTLEBLOW

MELODY

SNARE DRUM

BASS DRUM

CLOSED H.H

VIBRAPHONE

FINGERDBAS

FINGERDBAS

Detailed description of the musical score: The score is for a piece in 12/8 time with a key signature of one flat. It consists of eight staves. The 'BOTTLEBLOW' staff (top) has a complex melodic line with many slurs and ties, starting at measure 70. The 'MELODY' staff has a simple, rhythmic line. The 'SNARE DRUM' staff has a simple pattern of eighth notes. The 'BASS DRUM' staff has a simple pattern of eighth notes. The 'CLOSED H.H.' staff has a simple pattern of eighth notes. The 'VIBRAPHONE' staff has a simple melodic line. The 'FINGERDBAS' staff (middle) has a simple melodic line. The 'FINGERDBAS' staff (bottom) has a simple melodic line.

72

BOTTLEBLOW

MELODY

SNARE DRUM

BASS DRUM

CLOSED H.H

VIBRAPHONE

FINGERDBAS

FINGERDBAS

74

BOTTLEBLOW

MELODY

SNARE DRUM

BASS DRUM

CLOSED H.H

TOMS

VIBRAPHONE

FINGERDBAS

STRINGS

FINGERDBAS

A.PIANO

76

MELODY

SNARE DRUM

BASS DRUM

CLOSED H.H

FINGERDBAS

STRINGS

FINGERDBAS

A.PIANO

78

MELODY

TROMBONE

TROMBONE

SNARE DRUM

BASS DRUM

CLOSED H.H

FINGERDBAS

CHOIR AAHS

STRINGS

FINGERDBAS

A.PIANO

80

BOTTLEBLOW

MELODY

TROMBONE

TROMBONE

SNARE DRUM

BASS DRUM

CLOSED H.H

TOMS

VIBRAPHONE

FINGERDBAS

CHOIR AAHS

STRINGS

FINGERDBAS

A.PIANO

82

BOTTLEBLOW

MELODY

SNARE DRUM

BASS DRUM

CLOSED H.H

VIBRAPHONE

FINGERDBAS

STRINGS

FINGERDBAS

A.PIANO

84

BOTTLEBLOW

MELODY

SNARE DRUM

BASS DRUM

CLOSED H.H

VIBRAPHONE

FINGERDBAS

FINGERDBAS

A.PIANO

86

BOTTLEBLOW

MELODY

SNARE DRUM

BASS DRUM

CLOSED H.H

VIBRAPHONE

FINGERDBAS

FINGERDBAS

A.PIANO

88

BOTTLEBLOW

SNARE DRUM

BASS DRUM

CLOSED H.H

TOMS

VIBRAPHONE

FINGERDBAS

STRINGS

FINGERDBAS

A.PIANO

89

BOTTLEBLOW

TROMBONE

TROMBONE

SNARE DRUM

BASS DRUM

CLOSED H.H

VIBRAPHONE

FINGERDBAS

STRINGS

FINGERDBAS

A.PIANO

90

BOTTLEBLOW

TROMBONE

TROMBONE

SNARE DRUM

BASS DRUM

CLOSED H.H

VIBRAPHONE

FINGERDBAS

STRINGS

FINGERDBAS

A.PIANO

90

91

BOTTLEBLOW

TROMBONE

TROMBONE

SNARE DRUM

BASS DRUM

CLOSED H.H

VIBRAPHONE

FINGERDBAS

STRINGS

FINGERDBAS

A.PIANO

92

BOTTLEBLOW

TROMBONE

TROMBONE

SNARE DRUM

BASS DRUM

CLOSED H.H

VIBRAPHONE

FINGERDBAS

STRINGS

FINGERDBAS

A.PIANO

93

BOTTLEBLOW

TROMBONE

TROMBONE

SNARE DRUM

BASS DRUM

CLOSED H.H

VIBRAPHONE

FINGERDBAS

STRINGS

FINGERDBAS

A.PIANO

94

BOTTLEBLOW

TROMBONE

TROMBONE

SNARE DRUM

BASS DRUM

CLOSED H.H

VIBRAPHONE

FINGERDBAS

STRINGS

FINGERDBAS

A.PIANO

94

95

BOTTLEBLOW

TROMBONE

TROMBONE

SNARE DRUM

BASS DRUM

CLOSED H.H

VIBRAPHONE

FINGERDBAS

STRINGS

FINGERDBAS

A.PIANO

96

BOTTLEBLOW

TROMBONE

TROMBONE

SNARE DRUM

BASS DRUM

CLOSED H.H

TOMS

VIBRAPHONE

FINGERDBAS

STRINGS

FINGERDBAS

BOTTLEBLOW

La Bionda - One For You One For Me 2

♩ = 115,002014

2

5

8

11

14

17

20

23

26

29

V.S.

BOTTLEBLOW

BOTTLEBLOW

62

65

68

71

74

81

84

87

90

93

4

BOTTLEBLOW

95

La Bionda - One For You One For Me 2

MELODY

♩ = 115,002014

17

21

23

47

50

53

4

60

63

66

69

71

V.S.

MELODY

74

77

82

85

87

TROMBONE

La Bionda - One For You One For Me 2

♩ = 115,002014

25 3

30

34 3 3

42

46 31

81 8

91

94

TROMBONE

La Bionda - One For You One For Me 2

♩ = 115,002014

25

3

30

34

3

3

42

46

31

81

8

91

94

SNARE DRUM

La Bionda - One For You One For Me 2

♩ = 115,002014

10

16

22

28

34

40

46

51

4

SNARE DRUM

59

65

71

77

83

89

93

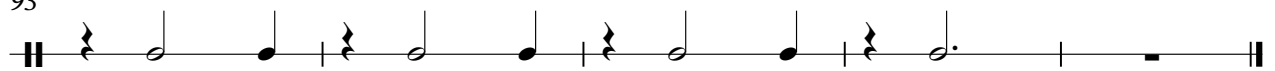

BASS DRUM

La Bionda - One For You One For Me 2

♩ = 115,002014

2

8

14

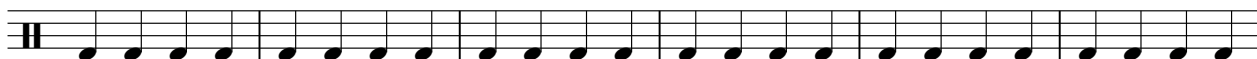

20

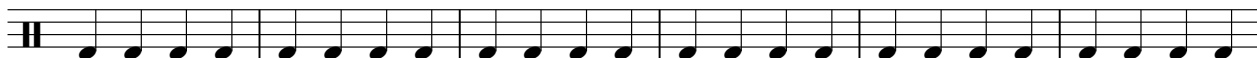

26

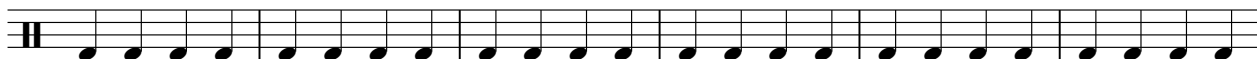

32

38

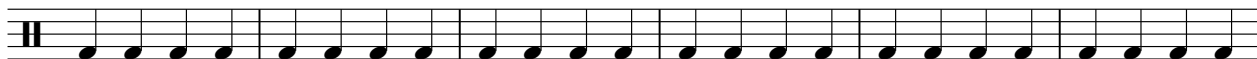

44

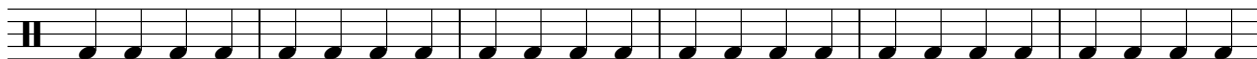

50

56

V.S.

2

BASS DRUM

62

68

74

80

86

92

CLOSED H.H

La Bionda - One For You One For Me 2

♩ = 115,002014
9

12

14

16

18

20

22

24

26

28

V.S.

2

CLOSED H.H

30

32

34

36

38

40

42

44

46

48

50

52

54

59

61

63

65

67

69

71

V.S.

CLOSED H.H

73

75

77

79

81

83

85

87

89

91

CLOSED H.H

93

95

TOMS

La Bionda - One For You One For Me 2

♩ = 115,002014

VIBRAPHONE

La Bionda - One For You One For Me 2

♩ = 115,002014

6

9

12

15

18

21

24

27

30

33

V.S.

VIBRAPHONE

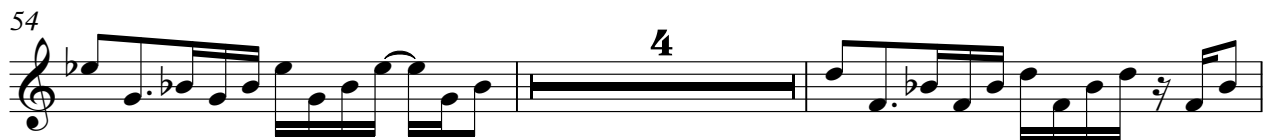

VIBRAPHONE

69

72

75

5

83

86

89

92

95

♩ = 115,002014
10

14

18

22

26

30

34

38

42

46

V.S.

50

54

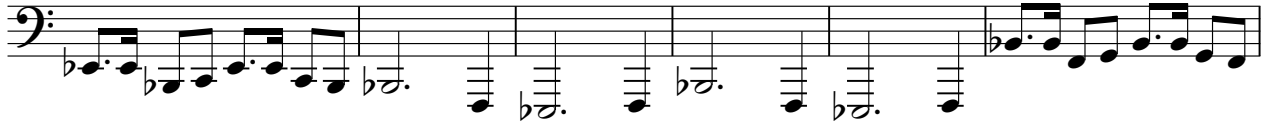

60

64

68

72

76

80

84

88

92

95

CHOIR AAHS

La Bionda - One For You One For Me 2

♩ = 115,002014

8 19

32

8

47

31

79

17

STRINGS

La Bionda - One For You One For Me 2

♩ = 115,002014

5 11

22

26

4

34

39

15

57

15

76

2 5

2

88

STRINGS

91

94

96

♩ = 115,002014
10

14
18
22
26
30
34
38
42
46

V.S.

FINGERDBAS

FINGERDBAS

89

92

95

A.PIANO

La Bionda - One For You One For Me 2

♩ = 115,002014

2

8

14

20

24

48

54

60

64

8

75

83

90
