

♩ = 116,000084

Percussion

Jazz Guitar

Fretless Electric Bass

Soprano

Soprano

Alto

Electric Piano

Synth Bass

Tape Sampler Keyboard [Brass]

Tape Sampler Keyboard [Strings]

Synth Strings

Viola

Viola

Solo

4

S. Bass

Solo

7

S. Bass

Solo

ONEFORYO (c) 1996 MIDI SONGS

9

Perc. 

Ed. Milano Publishing

J. Gtr. 

E. Bass 

S. Bass 

Solo 

11

Perc. 

J. Gtr. 

E. Bass 

S. 

S. 

A. 

S. Bass 

Solo 

14

16

18

20

22

24

26

Perc. J. Gtr. E. Bass S. Bass Vla. Vla. Solo

28

Perc. J. Gtr. E. Bass S. S. A. S. Bass Vla. Vla. Solo

30

Perc.

J. Gtr.

E. Bass

S.

S.

A.

S. Bass

Tape Smp. Brs

Solo

32

Perc. J. Gtr. E. Bass S. S. A. S. Bass Tape Smp. Brs. Tape Smp. Str. Vla. Vla. Solo

34

Perc. J. Gtr. E. Bass S. Bass Vla. Vla. Solo

36

Perc. J. Gtr. E. Bass S. Bass Tape Smp. Str. Vla. Vla. Solo

38

Perc. J. Gtr. E. Bass S. Bass Vla. Vla. Solo

40

42

44

46

48

Perc.

J. Gtr.

E. Bass

S.

S.

A.

S. Bass

Solo

50

Perc.

E. Bass

S. Bass

Solo

52

Perc.

E. Bass

E. Pno.

S. Bass

Syn. Str.

Vla.

Solo

54

56

58

Perc.

J. Gtr.

E. Bass

A.

Tape Smp. Str.

Syn. Str.

Vla.

Solo

60

Perc.

J. Gtr.

E. Bass

S.

A.

Tape Smp. Str.

Syn. Str.

Vla.

Solo

62

Perc. J. Gtr. E. Bass S. A. Tape Smp. Str. Syn. Str. Vla. Solo

64

Perc. J. Gtr. E. Bass S. A. Tape Smp. Str. Syn. Str. Vla. Solo

66

Perc. J. Gtr. E. Bass S. A. Tape Smp. Str. Syn. Str. Vla. Solo

68

Perc. J. Gtr. E. Bass S. A. Tape Smp. Str. Syn. Str. Vla. Solo

70

Perc.

J. Gtr.

E. Bass

A.

Tape Smp. Str.

Syn. Str.

Vla.

73

Perc.

J. Gtr.

E. Bass

S.

S.

A.

Tape Smp. Str.

Syn. Str.

Vla.

Solo

75

77

79

81

83

85

87

89

91

Perc.

J. Gtr.

E. Bass

S.

S.

A.

S. Bass

Tape Smp. Brs

Vla.

Vla.

Solo

93

Perc.

J. Gtr.

E. Bass

S.

S.

A.

S. Bass

Tape Smp. Brs

Vla.

Vla.

Solo

95

Perc.

J. Gtr.

E. Bass

S.

S.

A.

S. Bass

Tape Smp. Brs

Solo

97

99

101

103

105

Perc.

J. Gtr.

E. Bass

S. Bass

Tape Smp. Str.

Vla.

Vla.

Solo

107

Perc.

J. Gtr.

E. Bass

S. Bass

Tape Smp. Str.

Vla.

Vla.

Solo

109

Musical score for Percussion (Perc.), J. Gtr., E. Bass, S. Bass, Tape Smp. Str., Vln., and Solo. The score is written in 4/4 time and includes various musical notations such as rests, notes, and stems.

The score consists of the following parts:

- Perc.**: Percussion part with a drum set icon and rhythmic notation.
- J. Gtr.**: J. Gtr. part with a guitar icon and musical notation.
- E. Bass**: E. Bass part with a bass guitar icon and musical notation.
- S. Bass**: S. Bass part with a bass guitar icon and musical notation.
- Tape Smp. Str.**: Tape Smp. Str. part with a guitar icon and musical notation.
- Vln.**: Vln. part with a violin icon and musical notation.
- Solo**: Solo part with a guitar icon and musical notation.

This musical score page, numbered 111, contains the following parts:

- Perc.**: Percussion part with a complex rhythmic pattern of eighth and sixteenth notes.
- J. Gtr.**: Jazz guitar part with chords and melodic lines.
- E. Bass**: Electric bass part with a steady eighth-note groove.
- S.**: Two vocal staves, both of which are empty.
- A.**: Alto saxophone staff, which is empty.
- E. Pno.**: Electric piano staff, which is empty.
- S. Bass**: Second bass part with a melodic line.
- Tape Smp. Brs**: Tape samples for brass, which is empty.
- Tape Smp. Str**: Tape samples for strings, which is empty.
- Syn. Str.**: Synthesizer strings staff, which is empty.
- Vla.**: Two viola parts with melodic lines and long phrasing.
- Solo**: Solo part with a melodic line.

# Percussion

♩ = 116,000084  
8

11

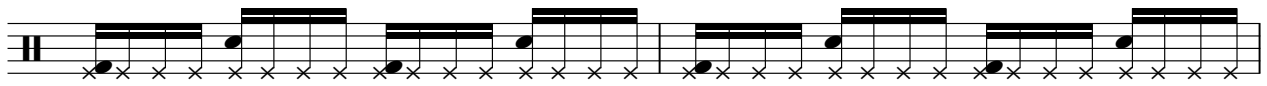

13

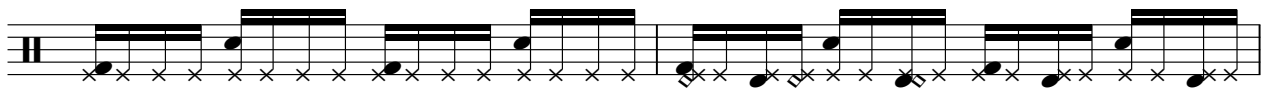

15

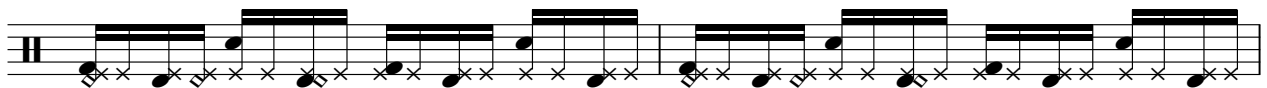

17

19

21

23

25

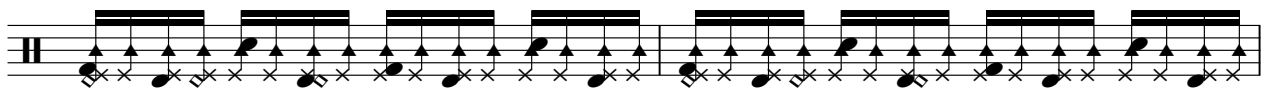

27

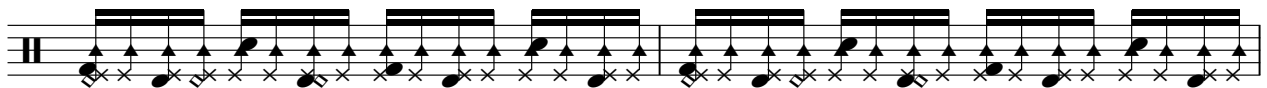

V.S.

Percussion

29

31

33

35

37

39

41

43

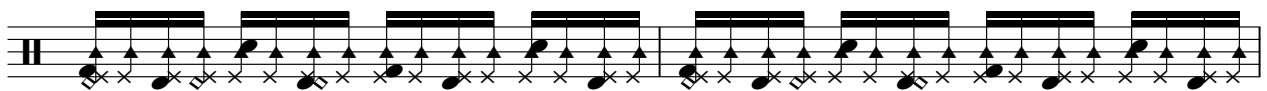

45

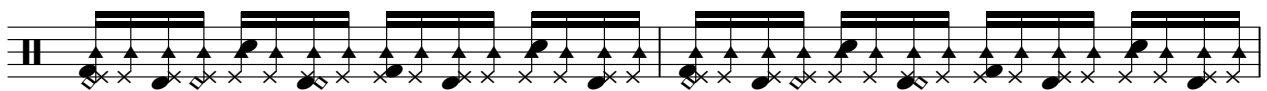

47

49

51

53

55

57

59

61

63

65

67

V.S.

69

71

73

75

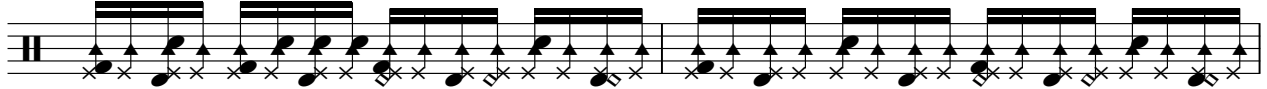

77

79

81

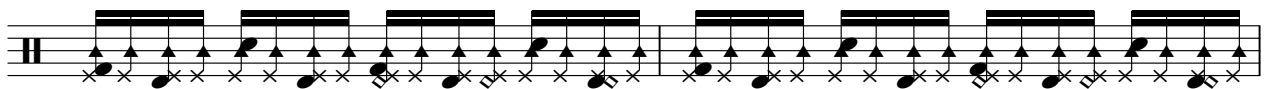

83

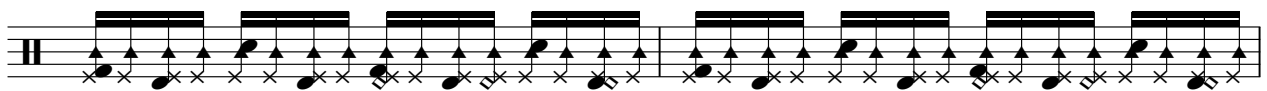

85

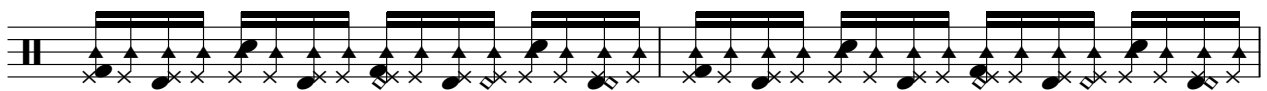

87

89

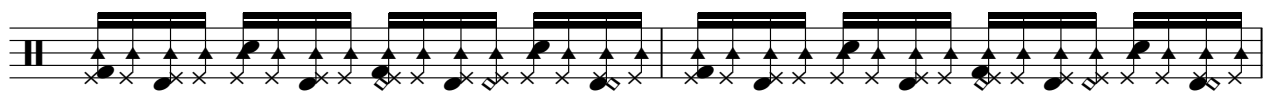

91

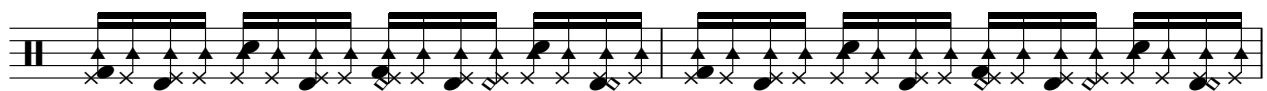

93

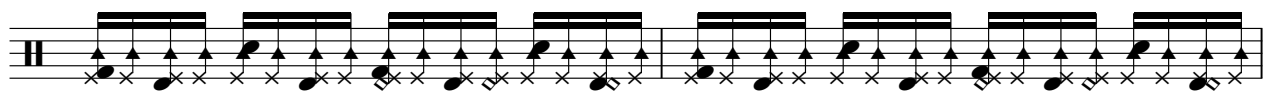

95

97

99

101

103

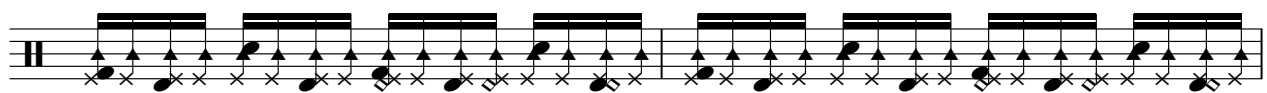

105

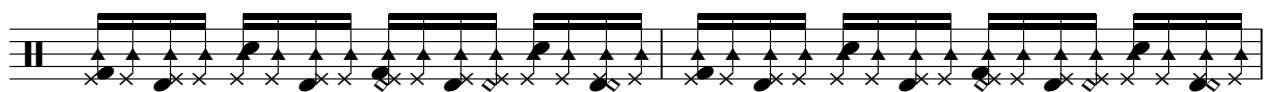

107

V.S.

109

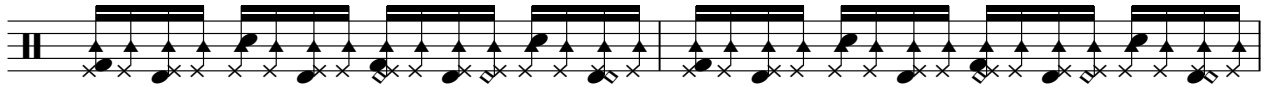

111

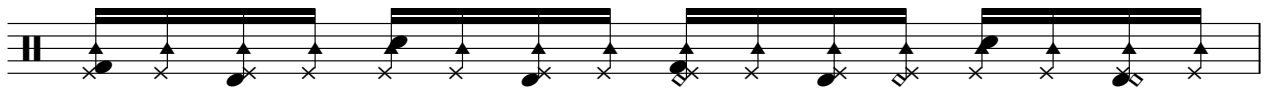

112

Jazz Guitar

♩ = 116,000084  
ONEFORYO

(c) 1996 MIDI SONGS

6

Ed. Milano Publishing

11

13

15

17

19

21

23

25

27

V.S.

29

31

33

35

37

39

41

43

45

47

49 4

55

57

59

61

63

65

67

69

72

V.S.

74

76

78

80

82

84

86

88

90

92

94

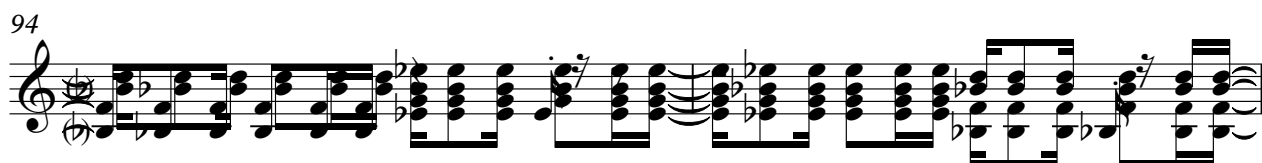

96

98

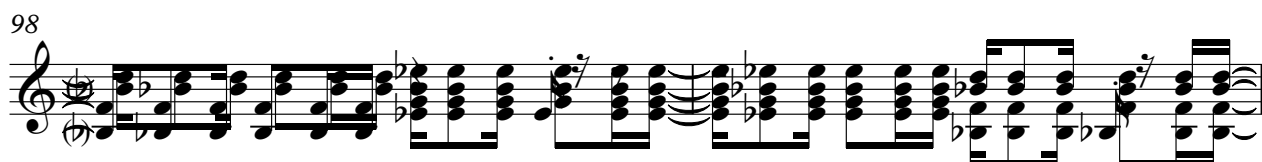

100

102

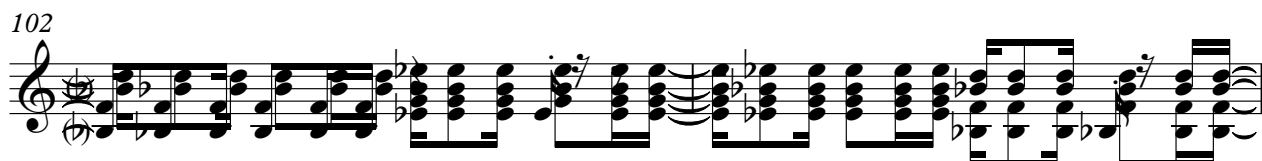

104

106

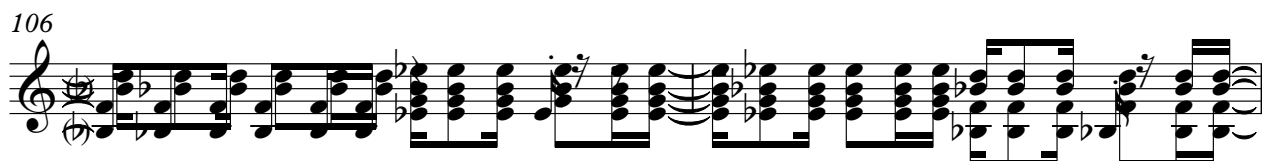

108

110

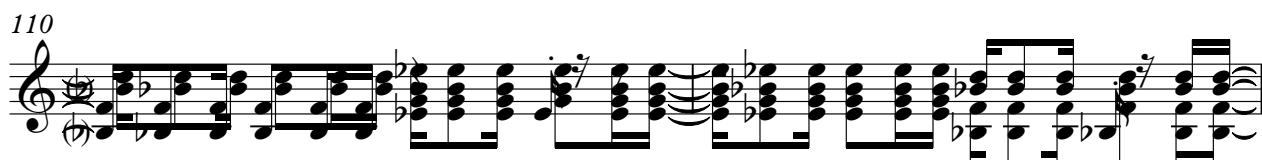

112

# Fretless Electric Bass

♩ = 116,000084

8

12

15

18

21

24

27

30

33

36

V.S.

39

42

45

48

52

56

60

64

68

72

76

79

82

85

88

91

94

97

100

103

V.S.

106

109

111

Soprano

♩ = 116,000084

12

16

20

7

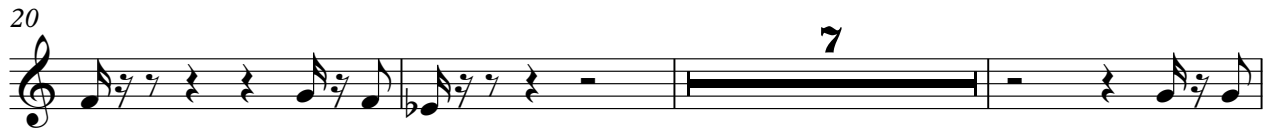

30

34

11

48

6

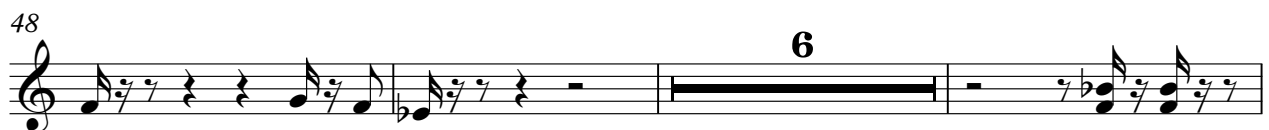

57

3

2

65

69

3

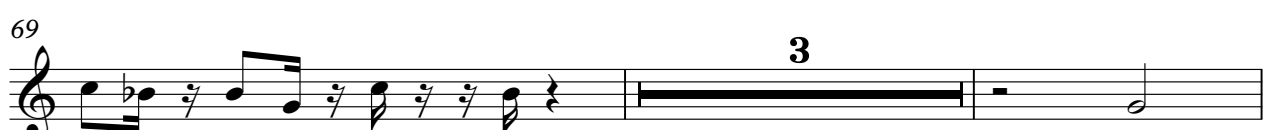

74

3

2

Soprano

79

83

94

97

2

Soprano

91

95

98

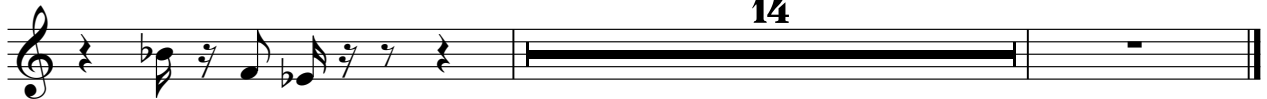

67

70

73

80

91

95

98

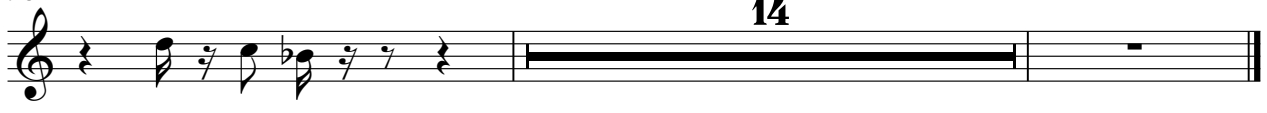

# Electric Piano

♩ = 116,000084

52

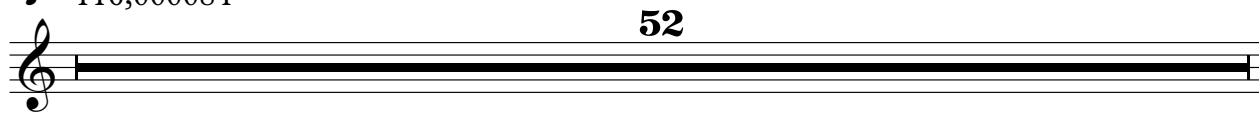

53

54

58

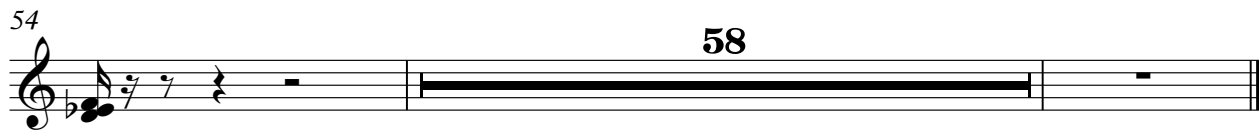

# Synth Bass

♩ = 116,000084

4

7

9

11

13

15

17

19

21

23

V.S.

# Tape Sampler Keyboard [Brass]

♩ = 116,000084

28

33

8

45

38

85

89

93

95

17

# Tape Sampler Keyboard [Strings]

♩ = 116,000084

20 3

26 7 3

38 18

63

72 23 23

100 2 2

107 2

# Synth Strings

♩ = 116,000084

**51**

51

57

57

66

66

73

**37**

73

37

Viola

♩ = 116,000084  
20

25

33

39

83

88

93

101

106

110

2

Viola

89

93

101

106

110

Solo

♩ = 116,000084

V.S.

V.S.

61

63

65

67

69

74

76

78

80

82

V.S.

104

106

108

110

112

