

# La Bouche - Be My Lover 1

♩ = 136,004456

MELODY

DRUMS

HARP

SAW WAVE

SHAMISEN

ORGAN 3

SYN BASS

SYN BASS

REVERSCYM

♩ = 136,004456

SYN STR 1

SYNBRASS

GUN SHOT

7

MELODY

DRUMS

SYN STR 1

GUN SHOT

16

DRUMS

HARP

SHAMISEN

SYN BASS

SYN STR 1

18

MELODY

DRUMS

HARP

SHAMISEN

SYN BASS

REVERSCYM

SYN STR 1

20

MELODY

DRUMS

SYN BASS

22

MELODY

DRUMS

SAW WAVE

ORGAN 3

SYN BASS

24

MELODY

DRUMS

SAW WAVE

ORGAN 3

SYN BASS

26

MELODY

DRUMS

SAW WAVE

ORGAN 3

SYN BASS

28

MELODY

DRUMS

SAW WAVE

ORGAN 3

SYN BASS

30

MELODY

DRUMS

SAW WAVE

ORGAN 3

SYN BASS

32

MELODY

DRUMS

SYN BASS

SYN BASS

SYN STR 1

SYNBRASS

34

MELODY

DRUMS

SYN BASS

SYN BASS

SYN STR 1

SYNBRASS

36

MELODY

DRUMS

SYN BASS

SYN BASS

SYN STR 1

SYNBRASS

38

MELODY

DRUMS

SYN BASS

SYN BASS

SYN STR 1

SYNBRASS

40

MELODY

DRUMS

HARP

SHAMISEN

SYN BASS

SYN BASS

SYN STR 1

SYNBRASS

42

MELODY

DRUMS

HARP

SHAMISEN

SYN BASS

SYN BASS

SYN STR 1

SYNBRASS

44

MELODY

DRUMS

HARP

SHAMISEN

SYN BASS

SYN BASS

SYN STR 1

SYNBRASS

46

MELODY

DRUMS

HARP

SHAMISEN

SYN BASS

SYN BASS

SYN STR 1

SYNBRASS

48

MELODY

DRUMS

SAW WAVE

ORGAN 3

SYN BASS

SYN BASS

SYN STR 1

SYNBRASS

50

MELODY

DRUMS

SAW WAVE

ORGAN 3

SYN BASS

52

MELODY

DRUMS

SAW WAVE

ORGAN 3

SYN BASS

54

MELODY

DRUMS

HARP

SAW WAVE

SHAMISEN

ORGAN 3

SYN BASS

56

MELODY

DRUMS

SAW WAVE

ORGAN 3

SYN BASS

SYNBASS

58

MELODY

DRUMS

SAW WAVE

SYN BASS

SYNBASS

60

DRUMS

SYN BASS

62

DRUMS

SYN BASS

64

DRUMS

SAW WAVE

ORGAN 3

SYN BASS

66

DRUMS

SAW WAVE

ORGAN 3

SYN BASS

68

MELODY

DRUMS

SYN BASS

71

MELODY

DRUMS

SAW WAVE

ORGAN 3

SYN BASS

73

MELODY  
DRUMS  
SAW WAVE  
ORGAN 3  
SYN BASS

75

MELODY  
DRUMS  
SAW WAVE  
ORGAN 3  
SYN BASS  
REVERSCYM

77

MELODY

DRUMS

HARP

SHAMISEN

SYN BASS

SYN BASS

SYN STR 1

SYNBASS

79

MELODY

DRUMS

HARP

SHAMISEN

SYN BASS

SYN BASS

SYN STR 1

SYNBASS

81

MELODY

DRUMS

HARP

SHAMISEN

SYN BASS

SYN BASS

SYN STR 1

SYNBRASS

83

MELODY

DRUMS

HARP

SHAMISEN

SYN BASS

SYN BASS

SYN STR 1

SYNBRASS

85

MELODY

DRUMS

SAW WAVE

ORGAN 3

SYN BASS

87

MELODY

DRUMS

SAW WAVE

ORGAN 3

SYN BASS

89

MELODY

DRUMS

HARP

SAW WAVE

SHAMISEN

ORGAN 3

SYN BASS

91

MELODY

DRUMS

HARP

SAW WAVE

SHAMISEN

ORGAN 3

SYN BASS

93

DRUMS

HARP

SHAMISEN

SYN BASS

SYN STR 1

SYNBRASS

95

DRUMS

HARP

SHAMISEN

SYN BASS

SYN STR 1

SYNBRASS

97

MELODY

DRUMS

HARP

SHAMISEN

SYN BASS

SYNBRASS

99

MELODY

DRUMS

HARP

SHAMISEN

SYN BASS

SYNBASS

101

MELODY

DRUMS

HARP

SHAMISEN

SYN BASS

SYNBASS

103

MELODY

DRUMS

HARP

SHAMISEN

SYN BASS

REVERSCYM

SYN STR 1

SYNBASS

105

MELODY

DRUMS

HARP

SAW WAVE

SHAMISEN

ORGAN 3

SYN BASS

SYN BASS

REVERSCYM

SYN STR 1

SYNBRASS

GUN SHOT

# La Bouche - Be My Lover 1

## MELODY

♩ = 136,004456

2

7

11

16

21

25

28

32

36

40

V.S.

MELODY

44

48

52

56

60

71

74

78

82

86

90

4

97

101

105

3

2

# La Bouche - Be My Lover 1

## DRUMS

♩ = 136,004456

7

10

13

15

17

19

21

23

25

27

V.S.

DRUMS

29

31

33

35

37

39

41

43

45

47

DRUMS

49

51

53

55

57

59

61

63

65

67

V.S.

DRUMS

69

71

73

75

77

79

81

83

85

87

DRUMS

89

91

93

95

97

99

101

103

105

HARP

La Bouche - Be My Lover 1

♩ = 136,004456

13

16

18

22

41

43

45

47

6

55

21

77

79

81

83

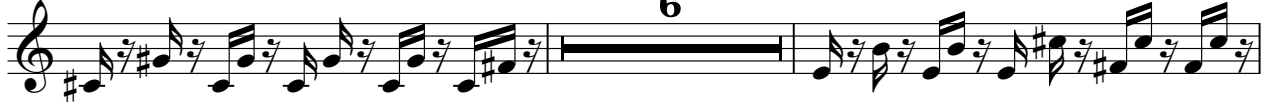

91

94

96

98

100

102

HARP

3

104

SAW WAVE

La Bouche - Be My Lover 1

♩ = 136,004456

21

24

26

28

30

32

17

50

52

54

56

4

SAW WAVE

♩ = 136,004456

13

16

18

22

41

43

45

47

6

55

21

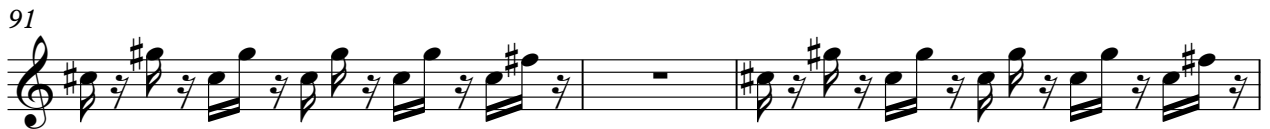
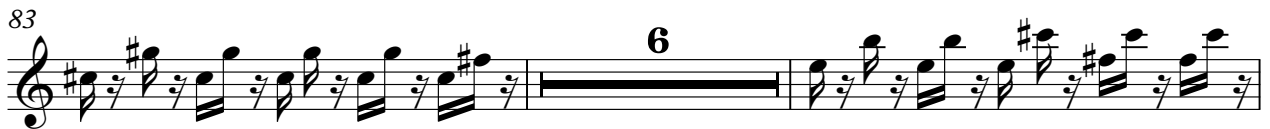

SHAMISEN

3

104

4 2

ORGAN 3

La Bouche - Be My Lover 1

♩ = 136,004456

21

24

26

28

30

17

49

51

53

55

7

64

66

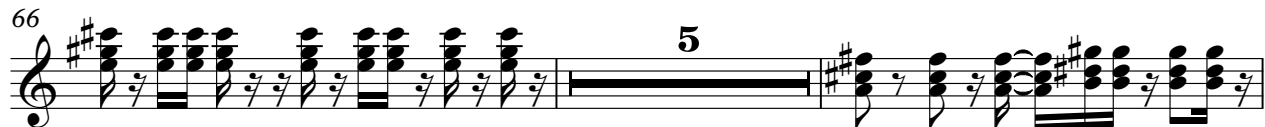

73

75

85

87

89

91

93

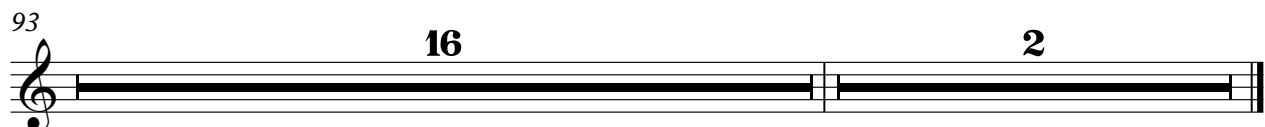

♩ = 136,004456

11

15

18

21

24

27

30

33

36

39

V.S.

42

45

48

51

54

57

60

63

66

69

72

75

78

81

84

87

90

93

96

99

V.S.

4

SYN BASS

102

104

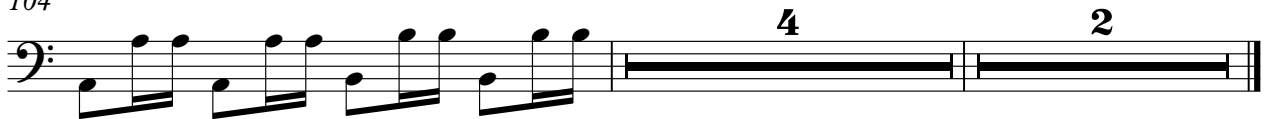

SYN BASS

La Bouche - Be My Lover 1

♩ = 136,004456

10

13

18

33

37

41

45

49

28

80

83

24

2

♩ = 136,004456

10 5

19

57 27

104

4 2

SYN STR 1

La Bouche - Be My Lover 1

♩ = 136,004456

3

10

18

37

44

77

84

97

♩ = 136,004456

31

35

39

43

47 8

58 17

78

82 8

93

97

101

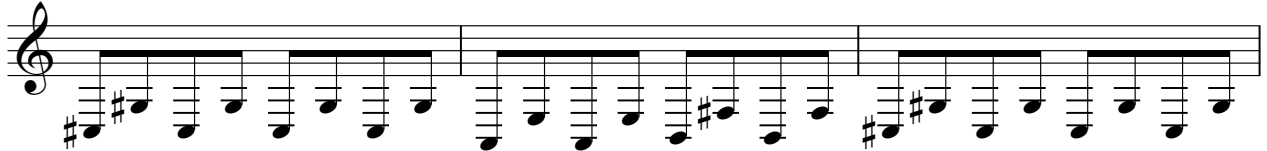

104

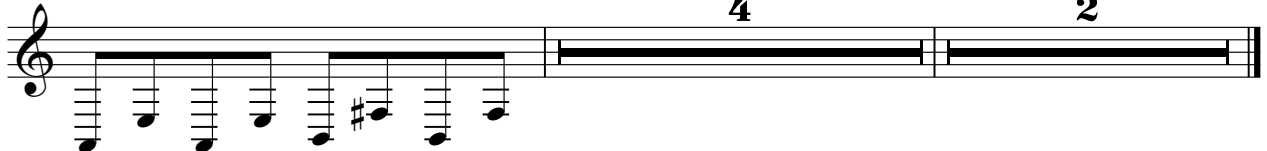

GUN SHOT

La Bouche - Be My Lover 1

♩ = 136,004456

7

10

95 3 2