

La Bouche - Be My Lover 2

♩ = 136,001999

Oboe

Percussion

Harp

Flexatone

Shamisen

Rock Organ

Synth Bass

Synth Bass

Reverse Cymbals

Synth Strings

Orchestra Hit

BEMYLOVE

Gunshot

8

Ob.

Perc.

Syn. Str.

Gun.

11

Ob.

Perc.

S. Bass

S. Bass

Rev. Cym.

Syn. Str.

14

Ob.

Perc.

Hp.

Shami.

S. Bass

Syn. Str.

17

Ob.

Perc.

Hp.

Shami.

S. Bass

Rev. Cym.

Syn. Str.

20

Ob.  
Perc.  
Flex.  
Organ  
S. Bass

23

Ob.  
Perc.  
Flex.  
Organ  
S. Bass

26

Ob.  
Perc.  
Flex.  
Organ  
S. Bass

29

Ob.  
Perc.  
Flex.  
Organ  
S. Bass

32

Ob.

Perc.

S. Bass

S. Bass

Syn. Str.

Orch. Hit

35

Ob.

Perc.

S. Bass

S. Bass

Syn. Str.

Orch. Hit

38

Ob.

Perc.

Hp.

Shami.

S. Bass

S. Bass

Syn. Str.

Orch. Hit

41

Ob.  
Perc.  
Hp.  
Shami.  
S. Bass  
S. Bass  
Syn. Str.  
Orch. Hit

44

Ob.  
Perc.  
Hp.  
Shami.  
S. Bass  
S. Bass  
Syn. Str.  
Orch. Hit

47

Ob.  
Perc.  
Flex.  
Organ  
S. Bass  
S. Bass  
Syn. Str.  
Orch. Hit

50

Ob.  
Perc.  
Flex.  
Organ  
S. Bass

53

Ob.  
Perc.  
Hp.  
Flex.  
Shami.  
Organ  
S. Bass

56

Ob.

Perc.

Flex.

S. Bass

Orch. Hit

59

Perc.

S. Bass

62

Perc.

Flex.

Organ

S. Bass

65

Ob.

Perc.

Flex.

Organ

S. Bass

68

Ob.

Perc.

S. Bass

71

Ob.  
Perc.  
Flex.  
Organ  
S. Bass

6

74

Ob.  
Perc.  
Hp.  
Flex.  
Shami.  
Organ  
S. Bass  
S. Bass  
Rev. Cym.  
Syn. Str.  
Orch. Hit

77

Ob.

Perc.

Hp.

Shami.

S. Bass

S. Bass

Syn. Str.

Orch. Hit

80

Ob.

Perc.

Hp.

Shami.

S. Bass

S. Bass

Syn. Str.

Orch. Hit

83

Ob.  
Perc.  
Flex.  
Organ  
S. Bass  
S. Bass  
Syn. Str.  
Orch. Hit

86

Ob.  
Perc.  
Flex.  
Organ  
S. Bass

89

Ob.  
Perc.  
Hp.  
Flex.  
Shami.  
Organ  
S. Bass

92

95

98

101

Ob.  
Perc.  
Hp.  
Shami.  
S. Bass  
Rev. Cym.  
Syn. Str.  
Orch. Hit

104

Ob.  
Perc.  
Hp.  
Flex.  
Shami.  
Organ  
S. Bass  
S. Bass  
Rev. Cym.  
Syn. Str.  
Orch. Hit  
Gun.

# La Bouche - Be My Lover 2

Oboe

♩ = 136,001999

2

6

10

15

20

24

27

31

35

39

V.S.

43

47

51

55

59

70

73

77

81

85

89

96

100

104

# La Bouche - Be My Lover 2

## Percussion

♩ = 136,001999

7

10

12

14

16

18

20

22

24

26

V.S.

Percussion

28

30

32

34

36

38

40

42

44

46

48

50

52

54

56

58

60

62

64

66

V.S.

88

90

92

94

96

98

100

102

104

Harp

La Bouche - Be My Lover 2

♩ = 136,001999

**13**

**15**

**17**

**22**

**40**

**42**

**44**

**46**

**6**

**54**

**21**

76

78

80

82

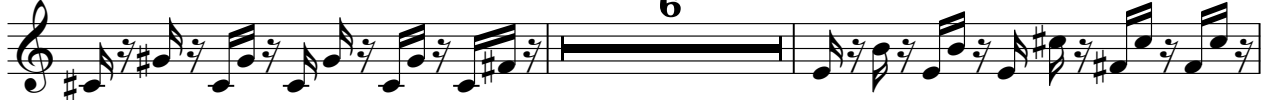

90

93

95

97

99

101

Harp

3

103

# La Bouche - Be My Lover 2

Flexatone

♩ = 136,001999

21

23

25

27

29

31

17

49

51

53

55

4

63

65

71

73

75

84

86

88

90

91

# La Bouche - Be My Lover 2

Shamisen

♩ = 136,001999

13

16

18

22

42

44

46

6

54

21

77

79

81

6

# La Bouche - Be My Lover 2

Rock Organ

♩ = 136,001999

21

24

26

28

30

17

49

51

53

55

7

64

5

71

73

75

85

87

89

91

# La Bouche - Be My Lover 2

## Synth Bass

♩ = 136,001999

**11**

14

17

20

23

26

29

32

35

38

V.S.

4

# Synth Bass

101

103

Synth Bass

La Bouche - Be My Lover 2

♩ = 136,001999

**10**

**13**

**18**

**33**

**37**

**41**

**45**

**48**

**28**

**79**

**82**

**24**

**2**

Reverse Cymbals

La Bouche - Be My Lover 2

♩ = 136,001999

10 5

18

57 27

103

4 2

# La Bouche - Be My Lover 2

## Synth Strings

♩ = 136,001999

3

10

18

37

44

77

84

103

♩ = 136,001999

**31**

34

38

42

46 **8**

57 **17**

77

81 **8**

92

96

100

103

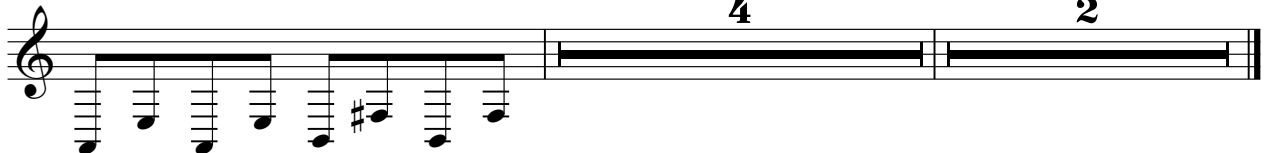

♩ = 136,001999  
BEMYLOVE 7

95

104

3 2